

# Natural Selection

It means finding someone who is right for you, in a relaxed, uncomplicated way. The way it should be.

And just like these people, you can discover a new world of friendships, or one special relationship, in comfortable, unpressured surroundings. Discover Great Expectations.



**Mr. and Mrs. Rusty James**  
"As our relationship has developed, our love for each other has grown deeper and stronger. We're looking forward to a life full of love and happiness. It would not have been possible without Great Expectations. Thanks for bringing us together."

**Millie McGhee**  
"I am a professional and I wanted to date professionals. I found them at Great Expectations. It's simply the best way to meet high quality single people."



**Mr. and Mrs. George McAdams**  
"It happened so fast. I was a member of Great Expectations for one week when I met George. He even brought me flowers on our first date. George was my second Great Expectations date and my last!"

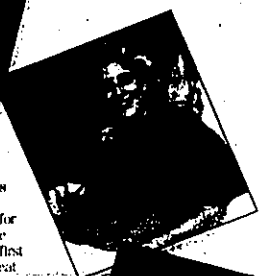

**Mrs. Robert Slon**  
"Bob asked me to marry him on December 23, 1988 and I said 'yes'! I thought this type of man didn't exist anymore, but Great Expectations made finding him so much easier!"



**Dick Kantor**  
"My main purpose? To have a good time! I didn't join to find a permanent relationship, but I met someone special. I found a wonderful, career-oriented woman through Great Expectations. She's even a gourmet cook. We're having a great time together!"

Take the first step and mail your Confidential Profile today, or call **Great Expectations**

**How to Mail**  
1. Cut page out of news paper along cut marks  
2. Fold back, down center  
3. Following fold marks, fold three times with short flap tucked inside, and staple to close securely  
4. Be sure entire Business Reply Address Panel is visible

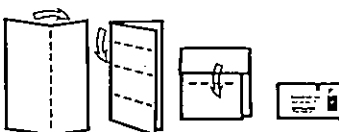

## YES

Please tell me more about how GREAT EXPECTATIONS can help me enlarge my circle of prospective partners. So you may evaluate my requirements and my personal qualifications, I have completed the confidential Preliminary Profile Form below. I understand all information will be held in strictest confidence and that I may view your special introductory videotape without cost or obligation.

### About The Person You Are Seeking—Preliminary Profile

**Age**  
 From \_\_\_\_\_ To \_\_\_\_\_  
 Does not matter

**Smoke**  
 Yes  No  Does not matter

**Where They Live**  
 Within 5 miles  Within 30 miles  
 Does not matter

**Education**  
 Advanced Degree  Masters  4 year College  
 Jr College  High School  University

**Occupation**  
 Professional  Managerial  Technical  
 Sales/Office  Arts/Entertainment

**Athletic Interests**  
 Very active  Active  Occasionally  
 Does not matter

**Appearance**  
 Very attractive  Attractive  
 Average  Does not matter

**Religion**  
 Protestant  Catholic  Jewish  
 None  Does not matter  Other \_\_\_\_\_

**Children**  
 Has children  Does not have children  
 Desires children  Does not matter

**Marital Status**  
 Never married  Divorced  
 Widowed  Does not matter

**Cultural Interests**  
 Theater  Dancer  
 Music  Visual Arts  Film

**Other**  
 (Please Specify) \_\_\_\_\_

### About Yourself—Preliminary Profile

**My Social Situation Is As Follows:**  
 I am new to this area  
 I do not meet enough quality people  
 I am too busy to look for people  
 I have not been dating in \_\_\_\_\_ months

**I Have Heard About GREAT EXPECTATIONS**  
 A great deal (because please specify) \_\_\_\_\_  
 A little bit  Not at all now

**My Education Level Is:**  
 High School  Jr College  
 Clear College/University  
 Masters Degree  Advanced Degree

**I Am**  
 Not dating anyone I would consider for a long term relationship  
 Dating various people  
 Dating someone who does not want what I want in a relationship

**I Have:**  
 Never been married  
 Been divorced \_\_\_\_\_ years \_\_\_\_\_ months  
 Been separated \_\_\_\_\_ years \_\_\_\_\_ months  
 Been widowed \_\_\_\_\_ years \_\_\_\_\_ months

**My Annual Income Is**  
 Under \$12,000  \$12,000 to \$15,000  
 \$15,000 to \$25,000  \$25,000 to \$35,000  
 \$35,000 to \$50,000  \$50,000 to \$100,000  
 \$100,000 +

**Are You Planning To Move In The Next Six (6) Months?**  Yes  No  
 If "yes," where? \_\_\_\_\_

**My Primary Social Goal Is**  
 To date a lot  Having a steady relationship  
 Marriage

**Name** \_\_\_\_\_ **Age** \_\_\_\_\_ **Male**  **Female**

**Phone** (Home) \_\_\_\_\_ **Work** \_\_\_\_\_

**Address** \_\_\_\_\_

**City** \_\_\_\_\_ **State** \_\_\_\_\_ **Zip** \_\_\_\_\_

**Occupation** \_\_\_\_\_ **FOR HOW LONG** \_\_\_\_\_

**Height** \_\_\_\_\_ (feet) \_\_\_\_\_ (inches) **Weight** \_\_\_\_\_ (pounds)

**My typical work week is:** \_\_\_\_\_  Morning thru evening  Late night shift  My time is my own  
 I am not working now

Mail this TODAY to receive more information without cost or obligation.



NO POSTAGE NECESSARY IF MAILED IN THE UNITED STATES

**BUSINESS REPLY MAIL**  
 FIRST CLASS MAIL PERMIT NO. 345 SOUTHFIELD, MI  
 POSTAGE WILL BE PAID BY ADDRESSEE

**Great Expectations**  
 24725 West Twelve Mile Rd.  
 Suite 111  
 Southfield, MI 48034

GLG01