

The Carrington

Lot 2

Builder: Cornerstone Building, Novi.
Architect: Cornerstone Building.
Landscaper: Cornerstone.
Interior Designer: Cornerstone.
Square foot: 2,560. **Bedrooms:** 4. **Bathrooms:** 2 1/2.
Price: \$236,000-\$256,900.

Features: Colonial. High insulation value Dryvit covers the exterior. Two-story foyer has ceramic floor and circular staircase trimmed with wood railings and lucite spindles. Marble fireplace in art deco-style great room has 18-foot columns on each side. First-floor library contains fireplace with bookshelves on each side. Master bedroom suite features cross-vault double cathedral ceiling and walk-out balcony. Master bathroom contains whirlpool and separate shower and is finished in ceramic.

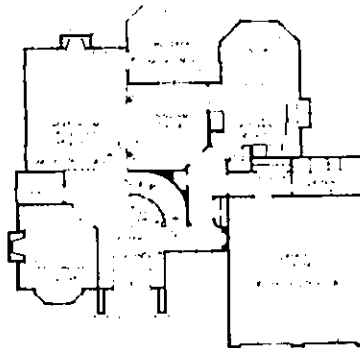
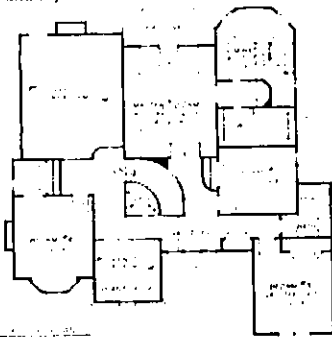

U N I Q U E

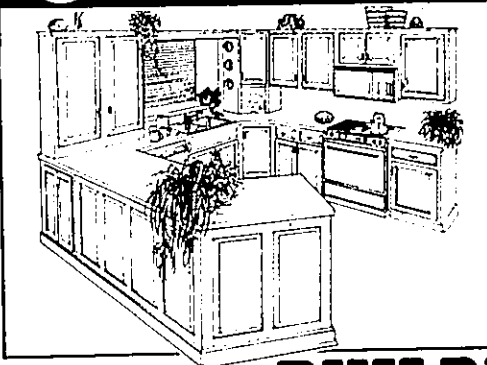

CUSTOM CABINETRY

Create an outstanding family room, den or kitchen with custom-made cabinetry from Bertch Cabinet Mfg. Bertch makes a variety of versatile components to create the perfect accent in any room. Choose from a number of attractive pieces: Bertch's Home Office Center, Multi-purpose Hutch, Dry Bar or Entertainment Center. Each has the classic lines and styling you expect from Bertch, plus plenty of storage space and versatile features to help organize your room. And like all Bertch cabinetry, each piece of custom cabinetry is handcrafted by skilled craftsmen using only the finest materials. For the best selection of custom cabinetry to enhance your home, look to Bertch Cabinets.

■ Bertch Cabinet Mfg. Inc.

BUILDING & REMODELING PLANNING CENTER

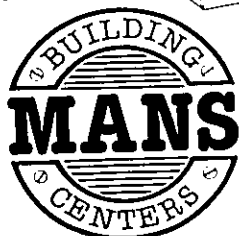

CREATIVE FLOORS
 41810 Ford Road • Canton, Michigan
 PHONE 981-3582

**MANS
KITCHEN & BATH**
 41814 Ford Road • Canton, Michigan
 PHONE 981-5800

PEACHTREE
 DOORS & WINDOWS PLANNING CENTER
 41812 Ford Road • Canton, Michigan
 PHONE 981-4485