

Select Properties from Real Estate One.

Michigan's largest real estate company



COMMERCE TWP.

ENJOY the beautiful and private Lake Sherwood. Live on the waterfront in this lovely 1990 Tudor. Builder's home boasts quality throughout. Ceramic entry and bath, oak cabinets and trim, French doors. \$299,900 (S-3697) 684-1065



COMMERCE TOWNSHIP

DREAMS COME TRUE! Contemporary brick and cedar. 2 bedrooms, 2 baths, 10ft. 2-way fireplace. Travertine marble, French doors to dock, gorgeous! Reduced! \$159,900 (CAM) 681-5700



HIGHLAND

PRETTY AS A PICTURE and lakefront too! Give your heart a rest from the hassles in this wonderful contemporary/traditional. Blend home. Mature landscaping and plenty of trees, sandy beach, dock. \$159,900 684-1065



WHITE LAKE

LAKE NEVA MAIN LAKEFRONT. Great family 4 bedroom ranch with 2 baths, 2 fireplaces, 90' frontage. beautiful view thru every window and attached garage. \$159,888 (A-853) 363-8307



FARMINGTON HILLS

COUNTRY IN THE CITY. Fabulous custom built colonial with oak kitchen and flooring, family room with fireplace, formal dining room, large master suite on 1/4 acre wooded lot with stream. \$158,900 (ELE) 477-1111



FARMINGTON HILLS

VERY SHARP Contemporary colonial, all neutral decor, open floor plan, move in condition. Must see! \$158,000 (BAL-37) 528-1300



FARMINGTON HILLS

AFFORDABLE CONTEMPORARY. Former model upgraded by designer owner. Unique master suite, updated kitchen, formal dining and spacious kitchen. Not a drive by, must see! \$149,900 (TWE) 851-1900



ROCHESTER HILLS

MOVE RIGHT IN! 4 bedroom, 2 1/2 bath colonial situated high on cul-de-sac! Great view of downtown Rochester. Freshly painted, neutral decor, large lot, decking, professionally landscaped. \$145,900 (BOL-72) 528-1300



FARMINGTON

WALK TO DOWNTOWN FARMINGTON. Updated, ceramic kitchen, entry built 2 fireplaces, large family room with built-ins. Beautiful lot. Enjoy living in this beautiful neighborhood. \$141,900 (MOO) 477-1111



FARMINGTON

LOOK NO FURTHER than this near downtown Farmington. 3 bedroom brick ranch on corner lot. Has 2 car attached garage, newer kitchen, tiled floor, fireplace in both living and family room. \$134,900 (ALT-2) 477-1111



TROY

10K. Located in a cul-de-sac in Cypress Gardens with a beautiful landscaped yard, heated in-ground pool, multi-level docks and many trees. Family room with fireplace and door to dock. \$138,900 (RAN-23) 528-1300

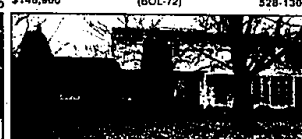

FARMINGTON HILLS

RARE OPPORTUNITY. 4 bedroom colonial on treed and fenced lot. Formal dining room. Large family room with raised hearth fireplace. Priced to sell. Don't miss it! \$134,900 (THI) 851-1900

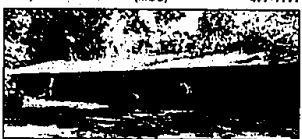

SOUTHFIELD

4 SEASONS OF BEAUTY: await the purchaser of this spacious two bedroom ranch on over 2 1/2 acres. Huge screened porch plus heated Florida room. Three car garage. Extra wide circular drive. \$129,900 (WAT) 851-1900

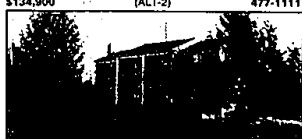

ROCHESTER HILLS

OUTSTANDING FAMILY home in Fairview Farms. Cozy family room, formal dining room w/wood floor, custom wood package, air conditioning, private court location. \$129,850 (BAR-1094) 652-6500

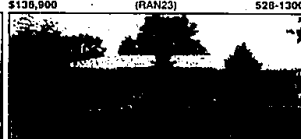

SOUTHFIELD

WONDERFUL FAMILY HOME. Lovely 3 bedroom ranch, hardwood floors, family room, large kitchen. Circular drive, large country lot, Birmingham schools. \$128,900 559-2300



BLOOMFIELD

BLOOMFIELD HILLS RANCH. Spacious, sprawling 3 bedroom, 2 bath home. Treed lot. Gourmet kitchen with island, formal dining room, fireplace in living room, deck off living room & dining room. Room with wet bar. \$127,900 (191918) 644-4700



HUNTINGTON WOODS

GREAT LOCATION in Huntington Woods to raise the kids, no thru street traffic near Burton Elementary. Spacious Cape Cod has four bedrooms, two baths, central air and more. \$121,900 (316) 848-9100



WEST BLOOMFIELD

LOOK NO FURTHER! Lovely Tri-level near the lakes. 3 bedrooms, family room, formal dining room, oversized 2 car attached garage. Middle Straits swimming/docking privileges. West Bloomfield schools. \$118,900 (PHI) 681-5700



WATERFORD

ABSOLUTELY ADORABLE! 3 bedrooms, 2 baths, den and cozy fireplace are highlights of this spacious quad-level home. Beautiful terraced yard off the family room, 2 car garage. Immaculate, fresh & pretty. \$118,900 (103916) 644-4700

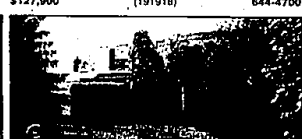

LATHRUP VILLAGE

LOVELY LATHRUP VILLAGE. 4 bedroom Colonial central air, 2 car attached garage, library, 2 full baths & 1 half bath. Partially finished basement. Family room with natural fireplace, wet bar. \$119,900 559-2300

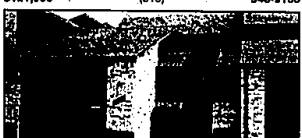

FARMINGTON

PRIVATE COURTYARD. Direct entry downtown Farmington condo, quiet location. Formal dining w/door to dock. Master bedroom w/private balcony. 2 1/2 baths, 1st floor laundry. Don't wait at \$117,500 (PAR) 851-1900

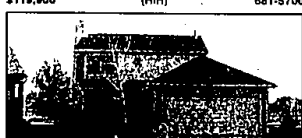

ROCHESTER HILLS

MOVE IN BY THE HOLIDAYS! Desirable Winchester Village 3 bedrooms, 1 1/2 baths, central air, in-ground sprinklers, fireplace in Great Room. \$114,900 (COL-163) 652-6500

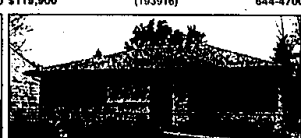

BEVERLY HILLS

EXPANDED RANCH. Includes family room and northern exposure artist's studio with skylights. 2 bedrooms, updated kitchen & bath, newer furnace, central air & wood deck. Move-in condition. Excellent value & location. \$107,500 646-1600



SOUTHFIELD

MUST SEE THIS ONE! Great location! Well maintained! Immaculate! Hardwood floors. Features new furnace, pool, water heater, thermal windows, more! Low traffic! Bring your offer! Move right in! \$88,000 (TUL) 851-1900



SOUTHFIELD

IMMACULATE RANCH. Set on approximately 1/2 acre. New carpeting thru-out. Remodeled kitchen, fireplace in family room. Full basement with walls & floor painted. \$88,000 559-2300



SOUTHFIELD

CHARMING QUICK SELLER. Appealing 3 bedroom brick ranch for the family that knows quality and low cost. Basement, family room, fireplace, sliding windows, fence, quiet street. Hurry! Hurry! \$84,900 559-2300



SOUTHFIELD

BEAUTIFULLY LANDSCAPED. Grey 3 bedroom brick ranch with new carpet in living room. Kitchen with eating area, Master bath. Beautiful family area, built-in shelves in family room. Appliances remain. Owners are ready. \$79,900 559-2300



SOUTHFIELD

BACKYARD PLAYGROUND. Just what any little one would like to have. Also features 2 car attached garage, family room, fireplace, 1st floor laundry, loads of storage, security alarm and new roof '91. \$74,900 (322) 848-9100



SOUTHFIELD

CUSTOM BUILT RANCH 3 bedroom, family room, covered patio. Large lot w/many trees, 2 car garage & much more. \$59,900 559-2300



FARMINGTON HILLS

DOCTORS, INTERNS walk to Botsford Hospital from this sharp condo. Many upgrades in last few years. Verdant views of woods and stream. In-ground pool. \$48,900 (EIG) 477-1111



SOUTHFIELD

BE YOUR OWN LANDLORD. 2 bedroom, 2 bath condominium in desirable location. Well maintained, close to shopping & freeway. Take advantage of this great value. \$45,000 559-2300



Real Estate One, INC.
REALTORS®



Real Estate One Inc. (P91)

"Real Estate One Continued on Front of this section"

Administrative
851-2600
Allen Park
389-1250
Ann Arbor
995-1616
Birmingham
646-1600

Bloomfield Hills
644-4700
Brighton
227-5005
Dearborn
274-8911
Dearborn Hts.
565-3200

Detroit
273-0800
Farmington
477-1111
Farmington Hills
851-1900
Livonia Redford
261-0700

Millard
684-1065
Northville/Novi
348-8430
Orchard Lake
363-9307
Plymouth/Canton
459-7000

Rochester
652-6500
Royal Oak
548-9100
Southfield/Lathrup
559-2300
St. Clair Shores
296-0010

Sterling Hts.
979-5660
Taylor
292-8550
Traverse City-Front
(616) 947-9800
Traverse City-Garfield
(616) 946-6667

Trenton
675-6600
Troy
528-1300
Waterford/Clarkston
623-7500
West Bloomfield
681-5700

Westland/Garden City
326-2000
Relocation Information
851-2600
Other Michigan Locations
(616) 946-4040
Training Center
356-7111

Affiliated offices throughout the United States and major world cities.



Real Estate One Inc. 1991.