

Select Properties from Real Estate One.

Michigan's largest real estate company



ORCHARD LAKE

MINI ESTATE: resplendent 1-plus acre blend of grounds, lake and Georgian Colonial. Rare find of custom design and finest appointments. Must be seen to appreciate.
\$1,350,000 (WAL) 851-1900



ROCHESTER

DEER CREEK ESTATES: Prestigious custom built home on 2-plus wooded acres in gated community. Walk out, 4 car garage. Call lister for amenities.
\$799,900 (555ABD) 652-6500



FARMINGTON HILLS

ELEGANCE AND BEAUTY surround this one-of-a-kind fantasy home. 5,064 sq. ft. of custom designed interior beyond your wildest dreams. Dramatic indoor pool with lush tropical gardens. Private wooded lot.
\$699,000 (CHE) 477-1111



WEST BLOOMFIELD

WOODCLIFF LAKE FRONT: breathtaking view of lake and trees! Detached ranch condominium, 1300 sq. ft. of docking, walkout lower level, entertainment/activity center, jacuzzi, master foyer, granite island kitchen.
\$599,000 (WBL) 681-5700



BRIGHTON

FANTASTIC VIEW! Overlooks golf course and lake. Beautiful Oakpointe Sub. Stunning multi-level, over 6,000 sq. ft. Built in 1988, with quality amenities and luxurious features.
\$499,000 (MUJ) 851-1900



WEST BLOOMFIELD

CUSTOM DESIGNED: Contemporary on water; finished walkout; 4 bedrooms, 3 1/2 baths; private cul-de-sac lot, wall of windows to S.W. exposure.
\$475,000 (16ABD3) 644-4700

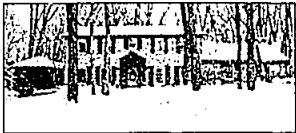

ROCHESTER

STATELY & DISTINCTIVE: custom 2 story in a picturesque setting. Wooded lot with complete privacy. All white interior. Walk out basement. Immediate occupancy.
\$399,900 (776PP) 652-6500



BLOOMFIELD

CUSTOM HOME: Four bedroom, 3 1/2 baths, library, first floor laundry, Florida room, in-law suite with kitchen and full bath, wonderful workshop in finished basement, 3 car attached garage, circular drive. Many quality extras.
\$349,500 646-1600



BIRMINGHAM

UNIQUE CONTEMPORARY: home features dramatic soaring ceilings with skylights throughout. Too many amenities to list here. Three bedrooms, 2 baths, 2 car attached garage, private fenced yard. Birmingham schools.
\$299,000 (106731) 644-4700



WEST BLOOMFIELD

ALMOST NEW DETACHED CONDO: with 1st floor master suite, cathedral ceiling, 2 bedroom loft suite. Wonderful private wooded views, wrap around deck. Beach and boat privileges for those who wish to do more than look!
\$357,500 (194107) 644-4700



WEST BLOOMFIELD

NEW CONSTRUCTION: outstanding setting on premium heavily wooded lot adjoining nature preserve. 3,350 sq. ft. All white interior. Walk out basement. Immediate occupancy.
\$329,900 (BEA) 851-1900



WEST BLOOMFIELD

NEW CONSTRUCTION: Aspen Model with 2 fireplaces. Living room has southwester flair, family room is unique, fireplace with transom glass above, 3,000 sq. ft. set on premium lot next to nature area. Extra deep basement.
\$289,000 (MIS) 851-1900



TROY

CUL-DE-SAC: A premium location is the setting for move-in, mint condition 4 bedroom, 3 1/2 bath colonial. Professional decorating and landscaping plus extensive upgrading makes this a home you must see!
\$284,500 646-1600



BIRMINGHAM

OPEN SUNDAY 1-4: 1512 Dorchester Desirable in-town area. Tree lined street of custom homes. 4 bedroom English colonial features hardwood floors, formal dining room, gracious fireplace living room, library.
\$267,500 646-1600



WEST BLOOMFIELD

NEW CONTEMPORARY: Ready for your color selection. Four bedroom, 2 story, jacuzzi, walkout lower level. Backs to wooded area.
\$255,900 (160570) 644-4700

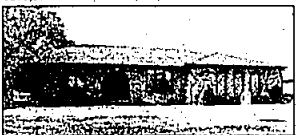

FARMINGTON HILLS

SUPER FOUR BEDROOM RANCH: beautiful full-wall fireplace in family room. First floor laundry, finished walk-out basement with a full kitchen, deck overlooking pool, plus a stream which runs through property.
\$220,000 261-0700

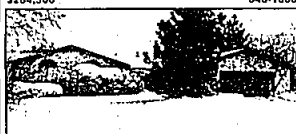

FARMINGTON HILLS

GREAT CUSTOM RANCH: Cathedral ceiling - large open foyer, newer modern kitchen, large master bedroom suite. Fully finished lower level with extra room and lavatory. Newer furnace with electronic air filter.
\$207,000 (WIL) 851-1900



BIRMINGHAM

BEST VALUE IN TOWN - This 4 bedroom, 2 1/2 bath tri-level has neutral decor throughout. An excellent location that features a lower level walk-out to the patio overlooking River Road.
\$189,900 (196339) 644-4700



COMMERCE

CUSTOM RANCH ON 1 1/2 ACRES: Beautiful, 3 bedroom, 2 full baths, 2 fireplaces, sprawling home with cathedral ceiling in great room. California division fireplace, full walk-out lower level and circle drive. Lush landscape.
\$199,800 (5001J) 363-8307



ROCHESTER HILLS

MUCH BETTER THAN NEW! Year old 4 bedroom 2 1/2 bath colonial with walk-out basement, central air, sprinklers and landscaping. Neutrally decorated and ready to move in.
\$183,900 (133SAX) 652-6500



FARMINGTON HILLS

REDUCED \$16,000: Old world quality custom built brick and stucco Tudor on acre wooded lot in Heather Hills. 26 foot master bedroom with marble fireplace, dressing room, bath, balcony and beamed cathedral ceiling.
\$189,500 (VAL) 477-1111

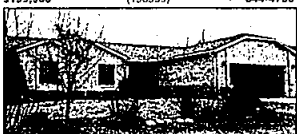

WEST BLOOMFIELD

CONTEMPORARY RANCH: on beautifully landscaped and treed lot. Neutral decor and ceramic tile. Whirlpool bath in master suite. Skyline, close to great shopping.
\$184,900 (WES) 851-1900



BIRMINGHAM

CLASSY & CLEAN RANCH: Such a peaceful location yet so close to town! Light and airy with an open floor plan. Two fireplaces, updated kitchen and Pella windows. Call for details.
\$174,900 (WOO) 851-1900

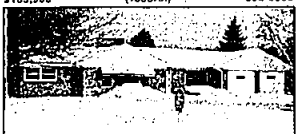

BLOOMFIELD HILLS

PIECE OF THE COUNTRY: on a gravel road with mature trees and Bloomfield Schools. Three bedrooms, 2.5 bath Ranch with renovated kitchen.
\$174,900 (197676) 644-4700



FARMINGTON

FOUR-BEDROOM COLONIAL: Excellent condition. This home is carpeted. Has family room and fireplace; central air and finished basement. Slow and refrigerator included. Two car attached garage, remodeled kitchen.
\$169,900 (COR) 477-1111



ROCHESTER HILLS

UNIVERSITY HILLS: updated colonial on cul-de-sac. Four bedrooms, library, central air, sprinklers, beautifully maintained. Walk to schools, church and shopping.
\$169,900 (1617FA) 652-6500



WEST BLOOMFIELD

ABSOLUTELY STUNNING: and first class in appearance this home is completely updated to attract the most critical shopper. Four bedroom, 2 1/2 bath is in move in condition.
\$169,900 (105001) 644-4700

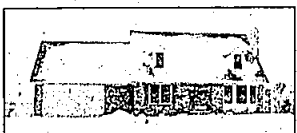

ROCHESTER HILLS

CHARMING CAPE COD: formal living room and dining room with raised hearth fireplace. Hardwood foyer. Large kitchen, 3 bedrooms, sprinklers and deck.
\$162,900 (1963FA) 652-6500

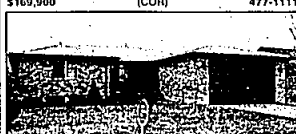

TROY

BRICK RANCH WITH ALL the extras! Three bedrooms, 2 1/2 baths, family room, dining room, country kitchen. Included. Two car attached garage, remodeled kitchen.
\$159,900 (107551) 644-4700



FARMINGTON HILLS

SUPER SHARP TUDOR: 3 bedroom colonial with many updates. Large eat-in kitchen, formal dining room, family room with fireplace, central air, deck and sprinklers.
\$159,900 (10547) 851-1900

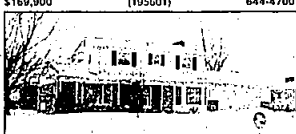

ROCHESTER HILLS

IMMACULATE: and beautifully maintained. Den, family room with fireplace, Florida room, 4 bedrooms, 2 1/2 baths, formal living and dining room.
\$159,500 (143CLA) 652-6500



WEST BLOOMFIELD

QUIET SECLUSION: come with well maintained colonial on canal to Pine Lake. Three bedroom, 2 1/2 bath, family room with fireplace and more.
\$159,000 (2031PH) 363-8307



ROCHESTER HILLS

BEAUTIFUL COLONIAL: 2 tiered deck, central air, sprinklers, fireplace, family room, 3 bedrooms, 2 1/2 baths.
\$155,900 (1022HIL) 652-6500



WIXOM

FOUR BEDROOM, 3 bath, colonial styled gem in High-gate area! Immaculate, neutral, large lot & 4 years young!
\$154,900 (106547) 644-4700



WALLED LAKE

OWNER TRANSFERRED! Must sell this contemporary home. Spectacular describes the view.
\$153,900 (0050CC) 363-8307



Our 63rd Year

"Real Estate One Continued on Back of this section"