400 Apts. For Rent

★ APARTMENT FINDERS

FREE

LOCATOR SERVICE

- Save time & money
- Hundreds of apartment locations throughout SE Michigan
- Personalized attention to your housing needs

Call Today for your New Apartment Home

350-9262

FOUR S.T.A.R. Network

CANTON

CARRIAGE COVE LUXURY APTS.
(HILLEY & WARREN)

1 MO. FREE RENT for Sept. or Oct. only
(one year lease)
(new tenants only)

We take pride in offering the following services to our tenants.

- Allied service available
- 24 hr. emergency maintenance
- Beautiful grounds with pool & picnic area with BBQ's
- Spacious floorplans & units
- Short term leases available
- Many more amenities

NO DEPOSITS
Few Anticipated
One bedroom - $510 900 sq. ft.
Two bedroom - $545 1100 sq. ft.
Vertical blinds & carport included

Near airport, shopping, airport (now Doherty) Property Manager 981-4490

CANTON
S. Haggerty Rd. W. of I-275

LOW MOVE-IN COSTS
1 BEDROOM APTS.
$425
Heat Included
Window Treatments

STONEYBROOKE APARTMENTS
455-7200

Mon.-Fri. 9-6 Sat. 10-5 Sun. 11-4

DEARBORN HTS.
$$ SAVE YOUR AGE $$

Rent a spacious apartment and we will deduct your age from your 1st month's rent

1 & 2 bedrooms in a beautiful garden setting just a short walk to shops

313-274-476
CAMBRIDGE APARTMENTS
Inter Properties, Inc.

DEARBORN WEST
Spacious newly decorated studio, 1 & 2 bedroom apartments 1 blk. to Michigan Avenue & shopping. Bus at door. Heat. From $340 per month

562-9122

COUNTRY HOUSE APARTMENTS
1 bedroom apartment
Heat & water paid
Carpet & vertical blinds
Pools & air conditioning
Near Ford & I-94 Northern Detroit. Bus to Downtown
Mon.-Sun. Fri. 9-5 by appointment
533-1129

WEST 7 MILE 1 bedroom apts from $365 mo. Heat & Pool included. Some with new carpet. Open Weekends 538-8230

DETROIT - Service Complex & Water Tower - Studios & 2 bedroom, air, appliances, carpeting, parking $390 mo. 348-5563

BEST APARTMENT VALUE

FARMINGTON HILLS

TIMBERIDGE

DELUXE
2 BEDROOM UNITS
From $500
1 month free offer on selected units
Rent remains only 13 month lease

Includes appliances, vertical blinds, swimming pool, close to Farmington Hills hospital

Drive East on Grand River to Halsted Rd. on Timberridge, left on Deer. Model Open Daily 9-5 Evenings & Weekends

478-1487 775-8206

$1

DEAR CLIENT
We value your good credit history, low rent rental history & keeping a quiet and tidy place. We want you to live with us. Call today. Until Aug. 31st, 1992 your TOTAL security deposit will only be ONE DOLLAR. Call today to reserve your new home!

ST. ANDREW 477-0133

INDEPENDENCE GREEN APARTMENTS
Grand River & Halstead

400 Apts. For Rent

DETROIT - Bar-B-Que on your own patio! 1-2 bedroom deluxe units 5 Mile & off Telegraph. Blinds, air, laundry, park-like setting. $380 $460

SCHOOLCRAFT at Outer Drive
21324 Schoolcraft. Quiet 1 bedroom, appliances, blinds, laundry, assigned parking. $320

626-7609 or 531-RENT

DOWNTOWN ROCHESTER - 2 bedroom apartment w/large porch above 408 Main. $390/mo. Heat included 478-7035

GRAND RIVER • MIDDLEBELT
GREAT LOCATION

CEDARIDGE
Deluxe 2 Bedroom Units
FROM $500
Limited time offer on selected units
13 month lease. New tenants only
INCLUDES
Vertical blinds, carpeting, Hotpoint appliances, security system, storage within apartment

Enter on Tulane 1 block W. of Middlebelt on the S. side of Grand River
Near Botsford Hospital, Livonia Mall & downtown Farmington

471-5020
Model open daily 1-5
OFFICE: 775-8200

FARMINGTON HILLS
★ Rent Rollback Special
On 1 Bedroom Apts.
Garden Apts for $450
All others $465 & $475
Vertical/Carpet included
$0 SECURITY DEPOSIT
CEDARBROOK APTS. 478-0322

FARMINGTON HILLS
ORCHARD CREEK APARTMENTS

1300 sq. ft. 2 bedroom/2 bath with individual entrances, gas fireplaces, GE appliances including washer/dryer, monitored fire & intrusion alarm plus much more

855-1250

Located on Orchard Lake Rd. ½ mile south of 14 Mile

FARMINGTON HILLS
Very Large 1 bedroom with separate inside storage room. From $455
FREE HEAT 471-4555

400 Apts. For Rent

FARMINGTON AREA - Available now! Senior citizen apartments, ground floor, 1 bdrm country setting starting at $322/mo., heat included, pet welcome. Call Jeff 471-1908

FARMINGTON HILLS
2,000 SQ.FT. OF PURE LUXURY
Elegantly designed 2 or 3 bedroom ranch, or 3 bedroom townhouses. 2½ baths, whirlpool tub, full basement, 2 car attached garage. From $1525

COVINGTON CLUB
14 Mile & Middlebelt
851-2730
Managed by Kahan Enterprises Inc.

FARMINGTON HILLS
Newly decorated 1 bedroom
From...$415
Includes heat, appliances, carpeting & air. Cable available
$0 SECURITY DEPOSIT 478-4181

Farmington Hills
BOTSFORD PLACE
GRAND RIVER - 8 MILE
Behind Botsford Hospital
SPECIAL
1 Bedroom for $439
2 Bedroom for $589
3 Bedroom for $689
PETS PERMITTED
Smoke Detectors Installed
Singles Welcome
Immediate Occupancy
We Love Children
HEAT & WATER INCLUDED
Quiet prestige address, air conditioning, carpeting, stove & refrigerator, all utilities except electricity included. Warm apartments. Laundry facilities
For more information, phone
477-8464
27883 Independence
Farmington Hills

FARMINGTON HILLS - 1 bedroom, washer, dryer, blinds included. Pets O.K. $510/month
533-3137 or 532-0634

FARMINGTON HILLS MUST MOVE! 1 bedroom balcony apt for rent, with dishwasher. $475/mo. Will leave deposit
477-3714

FARMINGTON HILLS
Luxury one & two bedroom apartments available
Call 477-7774

FARMINGTON HILLS - beautiful 2 bedroom, 2 bath, 1240 sq. ft., pool, tennis, balcony, pets ok. Sublease for $800/mo. 737-9099 or 645-5090

400 Apts. For Rent

FARMINGTON HILLS
$499 MOVES YOU IN
(On selected units)
1500 sq. ft. 2 and 3 bedroom townhouses. 2½ baths, spacious master bedroom suite. Washer/Dryer, blinds and covered parking.

FOXPOINTE
HALSTED & 11 MILE
473-1127
Managed by Kahan Enterprises Inc.

FARMINGTON HILLS Maple Ridge Apts. 23016 Middlebelt. Spacious one bedroom. Central air, carport available $435 473-5180

FARMINGTON/ LIVONIA

Beautiful 1 Bedroom, 1 Bedroom Plus Den and 2 Bedroom Apts

HEAT INCLUDED
- New white formica kitchen & vanity
- Vertical Blinds
- Intercom
- Dishwasher, Self-Cleaning Oven & Range, Frost-Free Refrigerator, Microwave
- Swimming Pool - Clubhouse

ASK ABOUT SPECIALS

Merriman Rd. (Orchard Lake Rd.) Just 1 blk. S. of 8 Mile Rd.
MERRIMAN PARK APTS.
477-5755

400 Apts. For Rent

FARMINGTON HILLS
NICE LOCATION

SPACIOUS
2 & 3 Bedroom Units
Ask About Our Specials
HUNTERS RIDGE APARTMENTS
855-2700

Mon. Fri. 9-5 Sat. 10-5 Sun. Noon-5

FARMINGTON HILLS - 14 Mile-Middlebelt. 1 bedroom, pool, tennis, carport, air, stove. Ask about move-in special 932-2100

FARMINGTON MANOR
Newly decorated Studio $290
1 Bedroom - Special from $400
Carpeted, blinds, central air, appliances, laundry facilities, carports available. Secured entrance, door. No pets 474-2532

FARMINGTON - 1 bedroom $450 - NO FREE HEAT. Some with carport/garages. No pets. Quiet & close to downtown 477-0157

FENTON ST - lovely 1 bedroom incl. carp from $395
2 Bedroom from $485 & up, includes heat & water 255-0073

TERNDALE. One bedroom, remodeled, carport, air, off street parking $375/mo. $375 security deposit 399-0562

400 Apts. For Rent

FARMINGTON
$495 MOVES YOU IN
on selected units
FREE HEAT - Large 1 & 2 bed rooms. Carport, pool, community. Orchard Lake Rd. N. of 8 Mile
VILLAGE OAKS
474-1305
Managed by Kahan Enterprises Inc.

GARDEN CITY - Large 1 bedroom, newly decorated, walk-in closet, dishwasher, air, stove, refrigerator, $445 heat included. April 1st 513-326-1162

GARDEN CITY
Ford Middlebelt Area
Spacious 1 bedroom apartments
Amenities include
- Owner Paid Heat & Water
- Central Air
- Intercom System
- Garbage Disposal
- Laundry Facilities
- Window Treatments/Mini-Blinds

From $340 monthly
CALL ABOUT SUMMER SPECIAL
GARDEN CITY TERRACE
722-0480

400 Apts. For Rent

FARMINGTON HILLS
$499 Moves You In
(On Selected Units)
1500 sq. ft. 2 bedroom garden apartments. 1 bedroom Townhouses with full basement, 2 baths, walk-in closet, covered parking, weather guard, vertical blinds, attached garage, fireplace and 24 hour maintenance

SUMMIT APTS.
NORTHWESTERN & MIDDLEBELT
626-4396
Managed by Kahan Enterprises Inc.

GARDEN CITY - Save $100 first month. Newly decorated 2 bedroom. Ask for Eugene or Crystal 422-3714 or 302-6823

GARDEN CITY - 1 bedroom apartment $530 a month
Call Rent Healthy 981-5760

GARDEN CITY - 1 bedroom apartment, air, cook/dining, washer & dryer hookups, pets welcome $340 security deposit
Call 274-4134

GARDEN CITY - 1 bedroom $410 per month. $340 security. Includes heat, water, air, laundry, beach, dock, balconies 425-2487 (313) 2363

400 Apts. For Rent

GARDEN CITY
1 bedroom $375 month includes heat, new carpet & drapes. Call evenings 595-9135

LIVONIA
Park Like Setting
Convenient Location!!
Spacious 1 2 & 3 bedroom units

- Central Air
- Individual Entrances
- Patios, Balconies
- Full size washer & dryer in each unit
- Pool
- Tennis Court
- Clubhouse

and much more

Rent starting from $550
- Ask about our Specials -
For more information call

478-2025

400 Apts. For Rent

Livonia

VACATION AT WOODRIDGE

SPECIAL SUMMER PRICES
Spacious 1 bedroom apts. starting at $395. Beautiful 2 & 3 bedroom apts starting at $595

- Luxurious 1 bedroom units
- Storage room inside apt
- 2 full baths
- Sparkling pool
- Carport included
- Nearby shopping, schools & expressways
- Short Term Corporate Suites available

477-6448
Located on Middlebelt between 6 & 7 Mile
Mon. thru Fri. 9 to 6:00
Sat. 11:00 to 5:00

BLOOMFIELD'S BEST VALUE

Secluded... Spacious... Special!

Welcome to a peaceful community hidden from view off telegraph just north of Square Lake Road. 1 & 2 bedroom apartments nestled with pond views offer every amenity you would expect with a Bloomfield Hills address. At an unexpected price from $490. Furnished Executive Suites Available.
ASK ABOUT OUR SPECIALS!
West side of telegraph north of Square Lake Road.
Open Daily & Weekends
338-1173

bloomfield place

Looking for an apartment?

Start and finish your search with one of two easy-to-use sources:

APARTMENT SHOPPER — Apartments for Rent

Available free at:
- Kroger
- 7-Eleven
- A. L. Price
- Perry Drug Stores

Available free at:
- A & P
- Farmer Jack
- 100 Outdoor racks

Both complete with maps, rates, pictures, descriptions and more.
For more information call:
(313) 355-5326

FARMINGTON
• CHATHAM HILLS •
Luxury Living
- Attached Garages
- Extra Large Apartments
- Microwaves
- Dishwashers
- Indoor Pool

ONE MONTH FREE*
*on select units only

476-8080
On Old Grand River between Drake & Halstead
Mon.-Fri. 9-7 Sat. 11-5 Sun. 11-4

$300 MOVES YOU IN
(*August Special Only!)

WOODCREST

Spacious 2 bedroom townhomes
$525 month
Full basement, central air, tennis courts, private driveways, porch & patio, cats accepted.

Close to Oak Tech Center

Located in N. Oakland County
*Low pet fee required
334-6262

Great Living - SUPER Value!

Scottsdale Apartments

1 BEDROOM from $440
2 BEDROOM from $510

Newburgh between Joy & Warren

$250 Deposit & Dishwashers in selected units

FREE HEAT and COOKING GAS
Vertical Blinds • 1½ Baths • Central Air
• Pool • Laundry & Storage
• Tennis • Carport • Clubhouse • Cable Ready

Equal Opportunity Housing
455-4300

BLOOMFIELD VILLAS

BRAND NEW RENTALS
2 Bedroom, 2 Bath
with Washer & Dryer
from $595

853-3335

SOUTHFIELD
Low Move-In Costs

1 Bedroom Apartments
FROM $388*
Heat Included
Window Treatments

Tel-Twelve Place
APARTMENTS
355-4424

Mon.-Fri. 9-5
OPEN SAT. 10-2

EQUAL HOUSING OPPORTUNITY

*Limited time. First 8 months of a 1 year lease. Select units. New Residents

Rochester Hills

ONE MONTH FREE!*
LIMITED TIME ONLY

Relax in Style.

- Unique 1 & 2 bedroom apartments and 3 bedroom townhouses
- Private individual entrances
- Decorator vertical blinds
- Large kitchens with microwaves
- Washer and dryer
- Cathedral ceilings and gas fireplaces
- Private terraces and balconies
- Carport included
- Clubhouse with sparkling pool, sauna, tennis courts and golf course
- Minutes from I-75 & M-59
- Village Green Dollars
- Village Suites short-term furnished rentals

1 BR from $580
2 BR from $650

OAKS OF HAMPTON

852-5483
Hours: Mon.-Fri. 10-7, Sat. 9-5, Sun. 12-5
Follow I 75 to eastbound M 59 (Utica exit)
Exit on Rochester Road and follow it north to Hamlin Road
Go east on Hamlin two blocks to South on Regency Drive
Leasing Center is at 643 Dorchester Drive
*Some restrictions apply

OPEN HOUSE
Sat., Aug. 22nd, 4-8 p.m.
A Village Green Community

WESTLAND
HUNTINGTON ON THE HILL

1 BEDROOM SPECIAL
From $480 NOW $450
$200 Security Deposit. Includes Heat
New Move-Ins Prior to Sept. 1, 1992

- Spacious Suites
- Dishwasher
- Vertical Blinds
- Park Setting

Short term leases available
ANN ARBOR TRAIL
(W. of Inkster Rd.)
425-6070
Mon.-Fri. 9-7 • Sat. 10-3 • Sun. 12-4

An Unexpected Change In Plans!

BRAND NEW!

You'll Have To See It To Believe It!

- Private Entrance
- Eat-In Kitchen
- 2 Walk-In Closets
- Full Size Washers & Dryers
- Ceramic Foyers, Cut-Away Walls & Fireplaces
- Covered Parking

PLUS...
Extraordinary 9000 Sq. Ft. Health Club & Activity Center With Indoor Pool, Sauna & Jacuzzi!

Call Or Visit Today!
Open Daily Until 6 PM

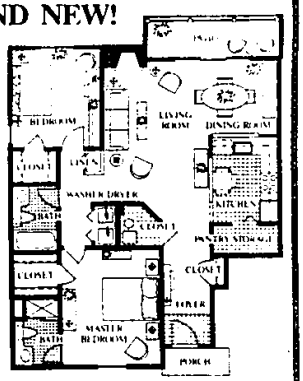

CITATION CLUB

661-2200
Located At Intersection Of 13 Mile & Haggerty Rd.

COME SEE WHAT'S NEW!

MUIRWOOD
APARTMENTS & HEALTH CLUB

- 24 Hour Attended Gatehouse
- In Home Washers & Dryers
- Private Entries
- Free Covered Parking
- Theraputic Indoor Pool & Sauna
- Extraordinary Fitness Facility
- Olympic Size Outdoor Pool
- Volleyball, Nature Trails & More!!!

COME SEE WHAT'S NEW!
478-5533
Office Hours: Monday & Thursday 9-7
Tuesday, Wednesday, Friday & Saturday 9-6
Sunday 12-6

Bring This Ad & Get 1 Month FREE RENT & FREE Health Club Membership!

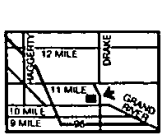

Located At The Corner Of Grand River & Drake Road In Farmington Hills

An Unexpected Change In Plans!

BRAND NEW!

You'll Have To See It To Believe It!

- Private Entrance
- Eat-In Kitchen
- 2 Walk-In Closets
- Full Size Washers & Dryers
- Ceramic Foyers, Cut-Away Walls & Fireplaces
- Covered Parking

PLUS...
Extraordinary 9000 Sq. Ft. Health Club & Activity Center With Indoor Pool, Sauna & Jacuzzi!

Call Or Visit Today!
Open Daily Until 6 PM

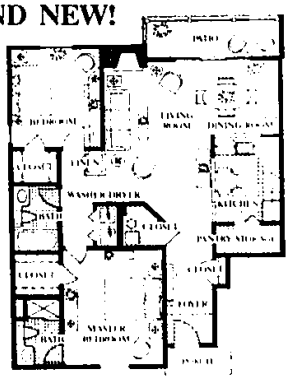

CITATION CLUB

661-2200
Located At Intersection Of 13 Mile & Haggerty Rd.