7-5 Auto Rentals, Leasing

RENT-A-NEW
1971 FORD
By the
●DAY ●WEEK
●MONTH
NORTH BROS. FORD
421-0982 937-0010

7-6 Autos Wanted

DO YOUR THING FOR ECOLOGY
RECYCLE YOUR JUNK CARS
Bring them to 1179 Starkweather, Plymouth or call for Fast Pick up.
474-4425 455-4712

WILL PAY TOP DOLLAR
IMMEDIATE PICKUP
JUNK CARS
AND TRUCKS
ALSO PARTS FROM THE ROARING 20'S TO JET AGE 70'S
Open Sundays
729-4840

HIGHEST PRICES PAID
OLD OR JUNK
CARS AND TRUCKS
FREE PICK-UP
931-4930

WE BUY ALL MAKES and MODELS OF CARS IF YOU DON'T GET OUR BID YOU ARE
LOSING MONEY
MARK CHEVROLET
33200 Michigan Ave.
722-9147

High $$ High $$
Wanted
JUNK CARS
LATE MODEL WRECKS
FREE TOW
City Auto Recovery
40111 SCHOOLCRAFT
453-3411 261-9120

WE
Buy Junk Cars
and
Trucks
FREE TOW
Call Any Time
453-4156 or 455-9699

TOP $ $
Paid for
JUNK CARS
FAST PICK-UP
D & J Auto Wrecking
1179 Starkweather, Plymouth
474-4425 or 455-4712

7-6 Autos Wanted

SPOT CASH
for your sharp car or pick-up
CALL FOR APPRAISAL
BOB DUSSEAU, INC.
Lincoln-Mercury
31625 Grand River 474-3342

7-7 Trucks

FORD, 1969 Club Wagon. 8 cylinder stick, heavy duty suspension, 5 ply tires. Dual heater, hitch, 8 passenger. 474-4321

FORD tandem GMC 271 Diesel 9000 Timken 10 yard dump, with 4 wheeler complete, ready for work. $2,800. 421-2571 or 549-3517

FORD, 1966, 16' stake. Dean Sellers Truck Center, 18700 Grand River. VE 6-4000

DODGE, 1965, 22 ft. flat bed truck with 20 ft. trailer, 35,000 miles—almost like new! Call Ed Carpenter. PA 1-6600

CHEVY, 1970, ½ ton pickup, 8, white with red interior. West Coast mirrors, balance of new car warranty. Only $1,995. Tennyson Chevrolet. 425-6500

CHEVY, 1970, ¾ ton pickup. 8 cylinder, equipped to handle camper. White with red interior. Balance of new car warranty. Only $2,195. Tennyson Chevrolet. 425-6500

GMC, 1967, ¾-ton. Dean Sellers Truck Center, 18700 Grand River. VE 6-4000

WE BUY trucks. Top dollar. Dean Sellers Truck Center, 18700 Grand River. VE 6-4000

1967 FORD ¾ ton. 352 V-8, 4 wheel drive, 4 speed, Meyers snow plow, many extras, $1850. 474-6667

CHEVY pick-up, 1965, with utility box. Total price $275. Suburban Car. 624-5335

FORD, 1964, MODEL F-600 DUMP, V-8, 5 SPEED.

DODGE, 1967, 300 CAB and CHASSIS, 130 inch CA, V-8, 4 SPEED, CLEAN.

SCOUT, 1969, 4 wheel drive, 2 to choose from
International Harvester Co.
31666 8 Mile, Farmington
476-0960

1965 ½ TON Chevy pick-up. In good condition, $600. 1960 ½ ton Chevy flatbed, fair condition, $600. 453-0215

FORD, 1969, Econo-Van, 8, automatic, with auxiliary seat, only $1,395. Tennyson Chevrolet. 425-6500

1968 CHEVROLET ½ ton pick-up with cover, excellent condition. 421-3218

7-7 Trucks

1966 CHEVY ½ ton pick-up heavy duty, new 327 V-8 automatic, power steering and brakes, fleet side box, other extras, private owned. 455-2886

FORD, 1960, stake truck. Real money maker. Total price $325. Suburban Car. 624-5335

CHEVROLET, 1971, ½ ton, like new, used as second car for G. M. engineer. Heavy duty springs, plus auxiliary springs, camper mirrors, step bumper, heavy duty Michelin, radial truck tires. $2,200. 477-2563

CHEVROLET, 1967, Sport Van, clean, windows, V-8, automatic, 3 seat, new radial ply tires. 427-8257

CHEVY 1960 ¾ ton pick up, 9 tires, 17 inch. $300. 261-0093

7-8 Autos For Sale

MUSTANG, 1969, Mach 1, 351, 4 V, power steering, power brakes. Best offer. 887-4766

FORD, 1953, 2 door, good transportation, $50. Call after 4 p.m. 261-1653

CHARGER, 1970, 383, 4 barrel, power, vinyl top, radio, tape, many extras. $2,575. 348-0810 or 349-6624

TRANSPORTATION specials. Good second cars, $00 down. We finance. Spot delivery. Bob Ford Ford, 14502 Michigan Ave. LU 2-1172

WE FINANCE
'64 CHEVY COUPE $388
Automatic V-8, radio, heater. No money down. E-Z Terms.
ALPINE BUDGET LOT
25133 Grand River
corner-7 Mile
255-4400

LINCOLN, 1957, Classic convertible, white with black leather, all power, excellent shape, sacrifice $629. KE 2-3560

A BOB FORD
FORD CUSTOMER IS
A SATISFIED CUSTOMER.

HIGHEST dollar paid for clean sharp cars. Bob Ford Ford, 14502 Michigan Ave. LU 2-1172

MUSTANGS galore. 1965 to 1970. Large selection of hardtops, convertibles and 2-2's. All equipped. Bob Ford Ford, 14502 Michigan Ave. LU 2-1172

PONTIAC, '67, Catalina, 2-door hardtop, green with black vinyl roof and interior, radio, whitewalls, wheel covers, power steering and brakes, air conditioning. (Only) $1,288.
EMMERT CHEVROLET
20000 Grand River KE 1-2828

7-7 Trucks

1966 JEEP
4 Wheel Drive Wagon
$AVE

1969 FORD
¾ Ton, Window Van
$AVE

1970 FORD
¾ Ton, 9½ Ft. Van Body
$AVE

1968 GMC
Cab and Chassis With Dual Wheels
$AVE

1970 BRONCO
4 Wheel Drive Wagon
$AVE

1969 DODGE
Long Van
$AVE

"A Branch of Your Total Transportation Center"
LEO CALHOUN Ford
41001 PLYMOUTH RD.
PLYMOUTH 453-1100

7-8 Autos For Sale

FORD, '67, Fairlane 500, 4-door, Sedan, V-8, automatic, power steering and many more extras. This car is super sharp. $1,188.
EMMERT CHEVROLET
20000 Grand River KE 1-2828

OLDS, 1963. F-85, 2-door, 8, automatic with radio, heater, whitewalls, power steering. Very clean, $395. Tennyson Chevrolet. 425-6500

USED cars. Many makes and models. All ready for spot delivery. Any old car in trade regardless of condition. Free tow. We finance. Bob Ford Ford, 14502 Michigan Avenue LU 2-1172

CHEVY, 1969, Impala SS, convertible, V-8, automatic, radio, heater, whitewalls, power steering, power brakes, new top, needs body work. Priced as is for quick sale. $1,450. Tennyson Chevrolet 425-6500

FORD, 1966, Fairlane 500 convertible, V-8 engine, 4 speed, radio, heater, power steering, only $795. Tennyson Chevrolet 425-6500

CHEVROLET, '68, Impala, Custom Coupe, candy apple red with black vinyl top. Perfect car for the son or daughter for graduation. Special low summer price of only $1,688.
EMMERT CHEVROLET
20000 Grand River KE 1-2828

BMWs
NEW, USED AND DEMOS
ALSO BAVARIAS IN STOCK
'71 BMW 2800, silver, loaded, steering, leather, air, AM-FM stereo, mag wheels, etc. $6,995
'69 BMW 1600, radio, 7000 miles. Sharp! $2,295.
'68 BMW 1600, sunroof, light green, radio. Sharp! $1,895
'67 BMW 1800, 4 door, automatic, green, sharp. $1,695
'64 Porsche 356, coupe, red. Nice! $1,695.
'66 Mercedes Benz 230 S L coupe roadster. Black, 4 speed. AM-FM. Sharp.
ERHARD
MOTOR SALES
538-9160
20455 Grand River

7-8 Autos For Sale

OPELS
'70s and a '69, two door fastbacks. Move out in a car that is economical to buy and drive. Starting at $1,295.
TRANSPORTATION SPECIALS
'66 LeSabre, 2 door hardtop, automatic, power steering and brakes, radio, whitewalls. Stock #G729 $895
'67 Skylark, 2 door hardtop, automatic, V-8, air conditioned. $1,095
BOB ARMSTRONG BUICK
BR 2-2052
17500 Grand River
Near Southfield X-Way

RAMBLER, 1964, wagon. Six cylinder, stick, by owner, asking $275. 477-9734

HEY KIDS, LOOK WHAT I'VE GOT!
Ford, 1967, candy apple red Fairlane XL convertible, bucket seats, automatic 390, power steering, new power disc brakes, fine condition. Asking $1000. After 6 p.m. 455-3120

FORD 1965, automatic, radio and heater, good condition. 476-9624

OLDS 1968 Vista Cruiser 9 passenger wagon, automatic, radio, heater, whitewalls, power steering, power brakes, luggage rack. $1795. Tennyson Chevrolet. 425-6500

CHEVYS, 1967, Impalas, 2-door hardtops, 8, automatics, radio, heater, whitewalls, power steering. 2 TO CHOOSE FROM! Only $1,195. Tennyson Chevrolet. 425-6500

COUGAR 1969 XR 7 Air, Power steering, brakes, stereo, Zebarted, much more. Must sell. 425-7742

DODGE, 1970, Swinger, 2-door hardtop, 6, automatic with radio, heater, whitewalls, light blue with a white vinyl top. Very sharp. Only $2,095. Tennyson Chevrolet. 425-6500

CHEVROLET, '69, Impala, Coupes, Customs and Caprices. We have 12 of these beauties in stock. Most are all fully equipped and some have factory air. These cars are specially priced from $1,888.
EMMERT CHEVROLET
20000 Grand River KE 1-2828

7-8 Autos For Sale

CHEVY, 1963 Wagon, power brakes, power steering, low mileage, after 4 p.m. 477-2797

CORVAIR 1965 Convertible. Very good condition. Tan, black top, tan leather interior, sharp. Best offer. 474-6637

CHEVELLE 1968, SS 396. 350 H.P. 4 speed. 35,000 actual miles. Good condition, $800. 464-0814

MG MIDGET needs work. Must sell. Best offer. Call 9 a.m.-4 p.m. 341-0227. After 6 p.m. 682-5962

VOLKSWAGEN, 1963, one owner. Low mileage. Total price $479. Suburban Car. 624-5335

COUGAR 1967, 390, 4 speed, air, power steering, brakes. Warranty. $275. Call after 4. 425-0643

EYE IT
TRY IT!
BUY IT!
We Offer a 1 Year Nationwide "Gold Crest" Warranty

1970 OPEL
With radio and heater. Really sharp for only ... $2395

1966-'68-'69 and 70 LINCOLN AND MARK III
All loaded, all with factory air! ... $AVE

1969 PONTIACS
Automatic with power steering, power brakes, radio, heater and FACTORY AIR. As low as ... $1895

1967 MERCURY
Automatic with radio, heater, power steering, power brakes. Bargain priced at ... $1095

1969 CHRYSLER
2-door hardtop, automatic with radio, heater, power steering, power brakes. FACTORY AIR and topped off with a vinyl top at ... $2395

1970 MUSTANG
Automatic with power steering, radio. Sharp car economically priced at ... $1995

stu "World's Largest Lincoln-Mercury Dealer"
EVANS inc.
32000 FORD RD., GARDEN CITY
GA 5-4300 937-0400

7-8 Autos For Sale

COUGAR, 1969. XR7, convertible. New brakes and tires. Loaded. $1,595. 425-6091

CHRYSLER, 1965, convertible. Dark gold, white interior. Nice car. Total price $387. Suburban Car. 624-5335

NOVA, 1970, automatic, power brakes, steering, tape deck, bucket seats, low mileage, like new. 425-5153

7-8 Autos For Sale

NOVAS — We have them. From 1962 to 1970. 10 to choose from. Bring the wife in and let her choose her own genuine "OK" guaranteed reconditioned used auto.
EMMERT CHEVROLET
20000 Grand River KE 1-2828

GREMLINS
AVAILABLE NOW
for IMMEDIATE! !
DELIVERY
Standards — Automatics
FIESTA AMERICAN-JEEP
1205 Ann Arbor Rd.
PLYMOUTH
453-3600

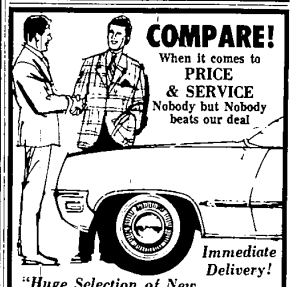

COMPARE!
When it comes to
PRICE
& SERVICE
Nobody but Nobody beats our deal
Immediate Delivery!
"Huge Selection of New Dodge Cars & Trucks in stock"
24625 W. TWELVE MILE
TEL ✪ TWELVE Dodge INC.
354-6600 SOUTHFIELD

Your Good Neighbor . . . that's BRUCE CRAIG for

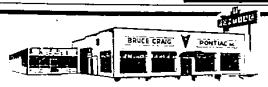

T-37
STOCK #558
Automatic, whitewalls, full wheel covers, side window moulding, power steering, standard factory equipment.
$2758.25

Catalina Coupe
STOCK #573
Hydramatic, radio, whitewalls, wheel covers, body side moulding, power steering, tinted windshield.
$3383.47

Bruce Craig Pontiac
874 W. Ann Arbor Rd. ● Plymouth 453-2500
"Your Good Neighbor"

OLDSMOBILE
CADILLAC

OLDSMOBILES

1970 TORONADO
Green, with matching vinyl roof, loaded with equipment $4,195

1970 DELTA 88
2 door hardtop, 12 to choose from. Loaded from $2,995

1969 OLDS 98
2-door hardtop, 2 to choose from. Factory warranty ..... $AVE

CADILLACS

TWO 1970 CONVERTIBLES
Loaded, with stereo, air, ready to sell ..... Save $

1968 CONVERTIBLE
Loaded, air, full power $3,450

1967 COUPE DeVILLE
Light blue, loaded, air. Must sell at $2,295

Beglinger-Massey
684 Ann Arbor Rd., Plymouth 453-2071

HOME OF THE SALESMAN OF THE NATION
THE BIG M
MULLIGAN LINCOLN-MERCURY
Detroit's No. 1 Dealer
See The Better Guys
For Better Buys
KE 2-4000 20200 Grand River

Make sure your vacation is

Get a trouble Free OK used car Now!

'69 CAPRICE
2-door hardtop, power steering, power brakes, vinyl roof, "This Week Special". $1,995

1968 CHEVROLET
Caprice wagon, 9 passenger, power steering, power brakes, power windows, factory air, luggage rack. Vacation Special, only ... $2,195

1970 OLDS
Cutlass, 2 door hardtop, V-8, automatic, power steering, power brakes, factory air, low mileage, only ... $2,895

1970 CHEVROLET
Blazer, 6 cylinder, 4 wheel drive, auxiliary top, low mileage. Buy now, only ... $2,895

We buy good clean used cars.
"Top Prices Paid"

'67 PLYMOUTH
Fury III, 2-door hardtop, V-8, automatic, power steering, power brakes. Alaskan white, red interior. A real buy at only $1,095

'69 PONTIAC
Grand Prix, power steering, power brakes, bucket seats, console, vinyl roof, factory air. SPECIAL.
Special $2,795

'69 VW BUG
Gleaming black finish, red interior, 9,000 actual miles, like brand new. A real buy at only $1,695

'69 FORD
Super Van, V-8, automatic, radio, West Coast mirrors, 1 of a kind—only $1,895

SWITCH TO . . .
Lou La Riche chevrolet
345 N. MAIN, PLYMOUTH 453-4600

THIS IS WHERE IT'S AT
Instant delivery, service after the sale, 15 colors to choose from, high trade-in on your present car. Trade your way . . . Why Wait? DRIVE AWAY TODAY

BOB GREINER
Sales Mgr.

● HIGH TRADE-IN ALLOWANCE
● SERVICE AFTER THE SALE
OPEN MON. & THURS. 'TIL 9:00
OPEN SAT. 'TIL 6:00

1971 IMPALA
2-door sport coupe with hide-away windshield wipers. Outside rear view mirror, body side mouldings, Astro ventilation, ignition key alarm, glove compartment light, cigarette lighter, parking brake warning light, padded instrument panel and sun visors. Courtesy lights, day and night rear view mirror, full foam cushions, front and rear color key cushion luggage compartment mat and automatic trunk light and including . . .
POWER STEERING and POWER DISC BRAKES
$2699

BUTCH HAZELTON
Bump Shop Mgr.

BUMP SHOP
SPECIAL
"IF YOU HAVE NICKS OR CHIPS IN YOUR CAR DOORS FROM PARKING LOTS' OR WHATEVER
SEE ME!
THIS MONTH'S SPECIAL
REPAINT TWO DOORS $19.95

DON HAZELTON
Service Mgr.

AIR CONDITIONING
RECHARGE & INSPECTION
$15.95 Plus Parts and Freon
● Pressure Check for Leaks
● Check all belts
● Evacuate System
● Recharge System

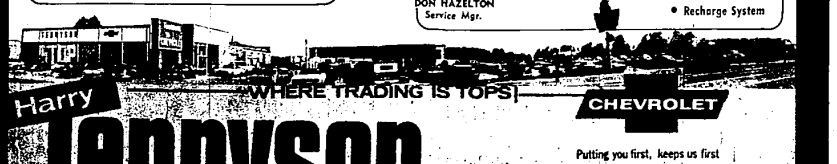

Harry Jennyson
WHERE TRADING IS TOPS!
CHEVROLET
Putting you first, keeps us first
32570 Plymouth Road • Livonia
Telephone 425-6506