400 Apts. For Rent

Franklin

LOVE YOUR LIFESTYLE & LIVE IN LUXURY!

Contemporary 1 & 2 bedroom apartments featuring:

- Cathedral ceilings
- Woodburning fireplaces
- Mini blinds
- Microwaves
- Washers & dryers
- Walk-in closets
- Individual intrusion alarms
- Card key security entrance
- Pool with waterfall
- Ideal floor plans for roommates
- Excellent location!
- 1 bedrooms from only...$600
- 2 bedrooms from only...$675

FREE RENT UNTIL 1993!*
Call today!

Corner of Franklin Rd. & 11 Mile

Village Green On Franklin
746-0020
Some restrictions apply!

Madison Heights

GREAT APTS. GREAT LOCATIONS
$50 Security Deposit For 1 Bedroom Apts.

RENT INCLUDES Heat & Vertical Blinds

CALL FOR SUPER SPECIAL ON FIRST MONTH'S RENT

6 month or 1 year lease. Well maintained. Newly decorated. Features: Air conditioning, refrigerator, range, smoke detectors, laundry facilities & extra storage. Swimming pool. Cable available.

ALSO 2 BEDROOM APTS.

LEXINGTON VILLAGE
PET SECTION AVAILABLE
1 bedroom apts. from $445
I-75 and 14 Mile
Opposite Oakland Mall
585-4010

PRESIDENT MADISON APTS.
1 Bedroom Apts. $450
1 Block E. of John R.
Just S. of Oakland Mall
585-0580

HARLO APTS.
1 Bedroom Apt. $450
Warren, Mich.
West side of Mound Rd.
Just N. of 13 Mile
Opposite Old Tech Center
939-2340

PLYMOUTH - 1 bedroom, first floor. Plymouth Rd. & Holbrook. Stove, refrigerator, air conditioner, walk to town, $440 + utilities. 459-5875

PLYMOUTH, 1 bedroom townhouse. Maple & Fairground. stove, fridge. Walk to town. Available immediately. $445 including heat. 459-5875

PLYMOUTH-1 Bedroom, convenient city location, quiet complex. Redecorated, air, appliances, storage. Heat included. $440/mo. 663-5867

PLYMOUTH
1 MONTH FREE RENT
AFFORDABLE SPECIALS!
Senior citizen, adult community. Spacious 1 & 2 bedroom apartments on quiet community. Walk to shopping. Central air, dishwasher, vertical blinds, carport. Available to qualified applicants.
453-8811

NORTHERN PONTIAC-2 Bedroom townhouses, heat & water included, starting at $412 a month.
338-2000

pontiac
ORCHARD LAKE ROAD
near Telegraph. Beautiful wooded setting. 1 bedroom apt. Carpet. Air conditioner, heat included.
FROM $385
ORCHARD WOODS APTS.
334-1878

OLD REDFORD - S/LAHSER 1 Bedroom. 1025 Building undergoing restoration. Hardwood floors, appliances. Kitty OK. $270/MO 353-8447

REDFORD AREA
Telegraph-5 Mile 1 & 2 bedroom, clean, decorated, quiet, carpet, air conditioner, blinds, heat included. For mature, professional people with references. From $385.
PARKSIDE APTS.
532-9234

REDFORD. Good Location. Large 1 bedroom apartment. Heat, range, refrigerator, carpet & drapes furnished for only $400/mo. 535-8133

REDFORD - LOLA PARK MANOR has spacious 1 bedroom apartments available from $485/MO. All amenities including heat. Please call 561-4350 or 255-0932

REDFORD MANOR
SOUTH REDFORD
Dearborn Heights/Livonia Area
Deluxe 2 bedroom apartment.
Small, quiet complex
Excellent storage and cable TV.
937-1880 559-7220

REDFORD TWP AREA- Top of the Drive Apt. newly decorated studio & 1 bedroom from $310 includes heat & water, blinds, air conditioning, ceiling fan, much more. Mon-Fri, 9-5, Sat 10-2. 531-3260

REDFORD TWP. - Efficiency cabin. All utilities included. $90 per wk. + security. Call. (313)881-1845

REDFORD - 1 bedroom condo, upper level complex with pool. Rent $450# Security refunded after 1st month. 532-1956

REDFORD - 3 bedroom, 1 bath. $440/mo. plus deposit & utilities. One year lease. 19319 Beech Daly, north of 7 Mile 855-5690

ROCHESTER-DOWNTOWN. Upstairs 2 bedroom apartment, furnished upon request. $550. Please call, 651-5447

ROCHESTER/DOWNTOWN 2 bedroom, kitchen, living room, basement, super clean. $625 month. Call 652-3149 or 070-4400

Rochester
OAK HILL APARTMENTS
Now accepting applications for apartments and townhouses.
1 bedroom, $435, 2 bedroom, $495
3-bedroom townhouse, $610
Includes heat & water
Mon., Wed., Fri., 11:30-6
Sat., 10-1pm. 651-9751

400 Apts. For Rent

CITY OF ROCHESTER
Large 1 & 2 bedroom apartments, like new, walk-in closets, carpeting, air. From $450/mo. plus security. 656-4899. 254-6592

ROCHESTER HILLS - Accepting applications on 1 & 2-bedroom apartments. No pets. Avon Court Apartments. 651-7950 Open Mon., Wed., Fri. 8am-5pm; Tues. & Thurs. 9am-6pm; Sat. 11am-2pm. Closed Sun.

ROCHESTER HILLS
RIVER'S EDGE TOWNHOMES
STARTING AT $695
$200 SECURITY DEPOSIT
Luxury 2 bedrooms, 1200 sq.ft. Pool, fitness center, nature trails, tennis courts. Hamlin/Crooks Road (Follow Stratemwood). 852-8060

ROCHESTER, 2 bedroom, 1 bath, near downtown, carport, central air, all appliances. $550 month. 651-4578

ROCHESTER
2 bedroom upper, country setting, walk to downtown, $450/mo + utilities. 313-626-7733

AMBER APARTMENTS
GREAT VALUE!
2 bedroom apts in Royal Oak, Clawson & Troy from $565 per mo including Heat, Vertical Blinds, Dishwasher & More!
Short Term Lease? Pet? Ask!
280-1700

ARLINGTON TOWNHOUSES & APTS
North Royal Oak
2 bedroom townhouse, over 1,000 sq. ft., full basement, individual furnaces w/air, close to park, shopping & schools. Rents from $585 (special rate for first 4 months). 13 Mile & Crooks. Open Daily. 288-3710

ROYAL OAK - downtown, 1 bedroom apt. upper in duplex, washer, dryer, refrigerator, stove, new bath & shower. Available Jan 1, 1993. $475 + utilities. 656-7113

Royal Oak
NORTHWOOD APARTMENTS
$200 Security Deposit
1 Month's Free Rent
1 bedroom starting at $450
Call 541-2332

ROYAL OAK - North, 1 bedroom near I-75, immediate occupancy, $395 per month, heat & water included. 644-8680; 754-3435

ROYAL OAK NORTH
Clean, quiet, 1 bedroom apartment with storage. No pets. Includes heat. $450/month. 528-9005

ROYAL OAK- 13 & Greenfield. Immaculate 1 bedroom with all modern features. Small exclusive complex. 1 yr. lease. $400/mo. + security. 553-4466 or 553-3218

400 Apts. For Rent

RomeoAnd
OAKBROOK VILLA
2 and 3 bedroom Townhouses
Ranging from $399 to $500
Includes all utilities
Open Mon., Wed., Fri. 8am-5pm
Tues. & Thurs. 9am-6pm
Sat. 11am-2pm Closed Sun.
15001 BRANDT 941-4057

ROYAL OAK
Rochester Rd.
between 13-14 Mile Rd.
Lovely 1 bedroom,
½ OFF 1ST MO.
559-7220 585-4165

ROYAL OAK/TROY
Doggy, Doggy, where will you live?
At Ahlbor Apartments
Permission they love!
SPECIALS, TOO!
280-1700

ROYAL OAK- 2 bedroom apt. for 1 person. 14 & Coolidge. $475/mo. Includes heat & water, off street parking. 6 mo. lease. 288-4532

SEVEN MILE/Telegraph, 1 bedroom ($400 & up), 2 bedroom - $495 & up, includes heat & water, pool. Half month rent free 534-9340

SOUTHFIELD
Franklin Pointe Townhouses
Plush carpeting, vertical blinds, self-cleaning oven, central air, private patio & parking by your door.
- 2bedroom/2bath, 1291 sq.ft.
- 3bedroom/2bath, 1537 sq.ft.
- 3bedroom/2½bath, 1512 sq.ft. + Full basement

FROM $697
HEAT INCLUDED
355-1367

Southfield
HIDDEN RIVER TOWNHOUSES
SPECIAL
1ST MONTH RENT $265.
FREE GAS & WATER
- 1950 sq.ft.
- 2 & 3 bedroom townhouses
- Fully carpeted
- 2½ baths
- Finished basement
- Laundry room - hook-up
- Carport

356-8844

400 Apts. For Rent

Southfield
FRANKLIN PARK TOWERS

Right Place
- Southfield Location
- Franklin Rd./11 Mile
- Health Club

Right Price
- Starting at $495
- Super Specials
- Free Heat

Right Now
1 MO. FREE
On Select Apts.
356-8020

SOUTHFIELD/FRANKLIN
NO SECURITY DEPOSIT
on selected units
2 or 3 bedroom spacious townhouses, elegant formal dining rooms & great room with natural fireplace, 2½ baths, master bedroom suite, full basement, 2 car attached garage. From $1295.
WEATHERSTONE TOWNHOUSES
350-1298
Franklin Rd., S. of 13 Mile
Managed by Kaftan Enterprises

400 Apts. For Rent

Southfield
CHARTERHOUSE APARTMENTS
1 Month's Free rent/Free Cable
Upscale Hi-Rise apartments
Studio, 1 & 2 Bedrooms starting At $400. Pool, Tennis Courts and much more. Call now 557-8100
Located on 9 Mile/Greenfield

Southfield
FREE RENTC UNTIL 1993!*
A variety of unique floor plans. Studio, 1 & 2 bedroom apartments featuring:
Fabulous apartments featuring:
- Mini & vertical blinds
- Microwaves & dishwashers
- Garages available
- Decorator lighting
- Beautiful park-like setting
- Ideal location close to I-696
- Studios from only $475
- 1 bedroom from only $550
- 2 bedroom from only $605

13 Mile, 1 blk. W. of Southfield Rd.

Cranbrook Place Apartments
644-0059
A Village Green Community
* Some restrictions apply

SOUTHFIELD - Sublease large 2 bedroom, 2 bath apartment. Telegraph/10½ Mile area. Below market rent. Lease term flexible. Available Jan., 1993. 355-3442

400 Apts. For Rent

SOUTHFIELD
Holiday Move For You??? Try Park Lane Apartments
We offer 1 & 2 bedroom private entry homes with washer/dryer, self defrost refrigerator, self cleaning oven, blinds all around & carport. Ideal floor plan for sharing with a friend. Come Spring enjoy the tennis court & pool.
All this AND
Reduced Rent*
Save $1185 on 2 bedroom
355-0770 For Details
* Select apts. new residents only

Southfield
ONLY ONE AVAILABLE!
Spacious studio apartment great for student or professional. Contemporary design, walk-in closet, mini-blinds and kitchen with microwave and wrap-around bar. Newly remodeled clubhouse with state-of-the-art fitness center and more. Only $310 per month
356-6570

400 Apts. For Rent

Southfield
FREE APARTMENT LOCATOR
1-800-777-5616
Save Time & Money
Open 7 Days
Color Videos
All Areas & Prices
Turn 3 Days into 30 Minutes
Over 100,000 Choices

Reduced Rent*
Save $1185 on 2 bedroom
TROY 680-9090
3726 Rochester Rd.
SOUTHFIELD 354-8040
20268 Northwestern Hwy.
CANTON 981-7200
42719 Ford Rd.
NOVI 348-0540
Across from 12 Oaks Mall
CLINTON TWP. 791-8444
35570 Gratiot
ANN ARBOR 677-3710
2877 Carpenter
* Select apts. new residents only

APARTMENTS UNLIMITED
SOUTHFIELD
APARTMENT SEARCH
The Easiest Way to Find a GREAT PLACE!

400 Apts. For Rent

SOUTHFIELD
Holiday Special
MORE THAN $1100* OFF A 2 BEDROOM-2 BATH
Blinds, large closets, carport
Patio or balcony, intercom
Exercise room, saunas, pool
Guarded entrance, alarms*
SECURITY DEPOSIT $150
Franklin River Apts
12 Mile & Telegraph
356-0400
* select apartments for qualified applicants

SOUTHFIELD
$499 MOVES YOU IN
On selected units
Extra large 1 bedroom w/den and 2 bedrooms w/2 baths. Large kitchen w/eating area and private laundry room in lovely quiet residential area, covered parking, swimming pool and elegant clubhouse, 24 hour intrusion alarm system.
12 MILE & LAHSER
COLONY PARK
355-2047
Managed by Kaftan Enterprises, Inc.

400 Apts. For Rent

Southfield
WHITEHALL APARTMENTS
3 MONTHS FREE RENT
Spacious 2 Bedroom Apts.
Starting at $660. Heat, Cable & Heat on selected units. Call now 557-0311. Conveniently Located on 9 Mile/Greenfield.

SOUTHFIELD
$399 MOVES YOU IN
FREE HEAT, Clean, Quiet Location, Intrusion Alarm, Lighted Parking, Large Walk-In Closet, Extra Large Storage Area. Rent $470. Lahser Near 8½ Mile
WELLINGTON PLACE
355-1060
Managed by Kaftan Enterprises

SOUTHFIELD
$399 MOVES YOU IN
On selected units
- FREE HEAT
- Clean, quiet 1 bedroom
- Walk-in closets
- Covered parking
- 24 hr. monitored intrusion alarm

FROM $565
12 Mile & Lahser
TWYCKINGHAM VALLEY
356-4403
Managed by Kaftan Enterprises, Inc.

South Lyon
PONTRAIL APARTMENTS
2 MONTHS FREE
1 Bedroom.....$380
2 Bedroom.....$465
FREE HEAT
Ask about our Senior Program
On Pontiac Trail in S. Lyon
Between 10 & 11 Mile Rds.
437-3303

FRANKLIN SQUARE APARTMENTS

A quaint & quiet apartment community in Livonia, close to great shopping, restaurants, I-96 access & Metro Airport.

*100 Moves You In 1st Month Rent Free

Attractive 1 and 2 Bedroom Apartments from *520*

INCLUDES HEAT AND VERTICAL BLINDS

Located on 5 Mile Rd. Just East of Middlebelt in Livonia
427-6970

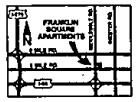

*1 & 2 bedrooms select units on 1 year lease. New residents only.

Farmington Hills

GET SPOILED!
With our
GREAT RATES & GREAT LOCATION!
We'll spoil you all year round with our indoor exercise facility and spacious apartments from $639.
474-6082
the gateways

COME SEE WHAT'S NEW!

MUIRWOOD
APARTMENTS & HEALTH CLUB

- 24 Hour Attended Gatehouse
- In Home Washers & Dryers
- Private Entries
- Free Covered Parking
- Therapeutic Indoor Pool & Sauna
- Extraordinary Fitness Facility
- Olympic Size Outdoor Pool
- Volleyball, Nature Trails & More!!!

COME SEE WHAT'S NEW!
478-5533
Office Hours: Monday & Thursday 9-8
Tuesday, Wednesday, Friday & Saturday 9-6
Sunday 12-6

Bring This Ad & Get 1 Month FREE RENT & FREE Health Club Membership!

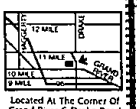

Located At The Corner Of Grand River & Drake Road In Farmington Hills

NOW LEASING!
HILLSIDE APARTMENTS

NEW ONE & TWO BEDROOM APARTMENTS
FROM $500

LAKEFRONT APARTMENTS FEATURING:
- HEAT INCLUDED IN RENT
- Washer & Dryer in Every Apartment
- Cathedral Ceilings with Unique Accent Windows Available
- Swimming Pool and Clubhouse

LEASING OFFICE OPEN
Mon.-Fri. 10-6 • Sat. 10-5 • Sun. 11-5
624-6480

Stone Ridge
"On the Water"

1 and 2 Bedroom Apartments from $375

"Less than 5 minutes from Novi & Farmington Hills"

- Convenient to Twelve Oaks Mall
- Cable TV Available
- Dishwasher
- Pool
- Private Balcony/Patio
- Variety of Floor Plans Available
- Air Conditioning

624-9445

Open Monday-Friday 10 - 6; Sat. 10 - 5; Sun. 11 - 5

Brand New In Farmington Hills

"The Blue Ribbon" Of Apartments Is Waiting For You!

- Private Entrances • Full Size Washer & Dryers Included
- Ceramic Foyers, Cut-Away Walls, Built-In Dining Buffets
- Vaulted Ceilings & Fireplaces Available • Covered Parking Included

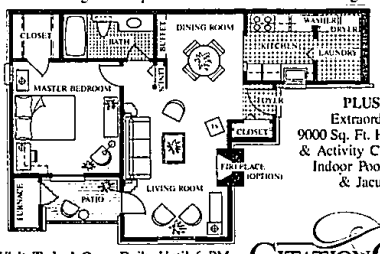

PLUS... Extraordinary 9000 Sq. Ft. Health Club & Activity Center With Indoor Pool, Sauna & Jacuzzi!

Call Or Visit Today! Open Daily Until 6 PM
661-2200
Located At Intersection Of 13 Mile & Haggerty Rd.

CITATION CLUB

3 BEDROOM TOWNHOUSE
- $350 Security
- Full Basement
- 1½ Baths
- Dishwasher

$605

2 BEDROOM TOWNHOUSE
$520

1 BEDROOM RANCH
$440

FREE HEAT and COOKING GAS
MICROWAVE • CENTRAL AIR
Cable Ready • Pool • Clubhouse
Spacious Rooms • Pets Allowed
Adjacent to Auburn Hills - near I-75
Walton Blvd. ¼ mile W. of Perry
Mon.-Fri. 9-6
Sat. 12-5
Closed Sun.
373-0100

GRANDVILLE TOWNHOUSES

The Village APARTMENTS

LIVING YOU CAN Afford To Enjoy!

1 & 2 BEDROOM APARTMENTS FROM $360 HEAT INCLUDED

Beautiful Setting in a Great Location!

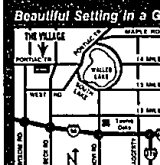

- Swimming Pool
- Air Conditioning
- Social Activities

Models Open • Mon.-Sat. 9-6 • Sun. 11-5
624-6464

Tired Of Looking At The Same Four Walls?

FARMINGTON
CHATHAM HILLS
One Month Free
On Select Units
• Indoor Pool • Extra Large Apts.
• Attached Garages • Dishwashers
On Old Grand River Between Drake and Halstead
476-8080
Daily 9-7 Sat. 11-5

PLYMOUTH/CANTON
VILLAGE SQUIRE
One Month Free
$200 Security Deposit
Suites from $450
Includes Heat
• Pool and Saunas • Pet Section Available
Vertical Blinds • Basketball and Tennis Courts
981-3891
On Ford Road, just East of I-275
Daily 9-7 Sat. 11-6 Sun. 11-5

COLLECT ONE MONTH'S FREE RENT
At Many Locations!
Call for Details!

DEARBORN HEIGHTS
DEARBORN CLUB
One Bedroom Special
$200 Security Deposit
One Month Free
Suites from $460
561-3593
On Inkster just N. of Ford Road
Daily 12-7 Sat. 12-4

ROCHESTER
ROCHESTER SQUARE APTS.
One Month Free
$200 Security Deposit
Includes Heat
• Air Conditioned
• Dishwashers
• Laundry Facilities
• Picnic Area
652-0543
676 Main Street
Daily 9-6 Sat. 12-4

Tired Of Playing The Moving Game...

Win With A Consolidated Management Inc. Community!

IT'S YOUR MOVE!

WE CARE Don't Take A Chance Living Elsewhere

We have a Monopoly on the best locations and values!

SPECIALS Our Community Chest Is Full of Specials!

PLYMOUTH/CANTON
FRANKLIN PALMER ESTATES
One Month Free
Suites from $450
$200 Security Deposit
• Pet Section Available
• Short Term Lease
397-0200
On Palmer, West of Lilley
Daily 9-7 Sat. 9 Sun. 12-4

PLYMOUTH/CANTON
HILLCREST CLUB
One Month Free
Suites from $475
Includes Heat
$200 Security Deposit
• Park Setting
• Short Term Leases Available
453-7144
12350 Risman
S. of Plymouth Rd., E. of Haggerty
Daily 9-7 Sat. 9 Sun. 12-4

GO To A Better Lifestyle

WESTLAND
HAWTHORNE CLUB
Live One Month Free
Suites from $445
Includes Heat
• Vertical Blinds • Short term leases available
• Pet Section • Microwaves
522-3344
7560 Merriman,
Between Ann Arbor Tr. & Warren
Daily 9-6 Sat. 9 Sun. 12-4

WESTLAND
HUNTINGTON On The HILL
One Bedroom Special
Was $470 Now $440
Two Bedroom Special
Was $525 Now $495
$200 Security Deposit Includes Heat
• Spacious Suites • Dishwashers
• Vertical Blinds • Park Setting
425-8075
Ann Arbor Trail, W. of Wayne Rd.
Daily 9-7 Sat. 10-3 Sun. 12-4

YOU WIN WITH OUR VALUES! $