

MARKET

from Real Estate One.

Exclusively by Real Estate One.

Michigan's Largest Real Estate Company.



WHITE LAKE
OPEN SUN. 2-5, 9773 Elderado. Custom built 3 bedroom, 2 1/2 bath ranch. Full finished basement with 2nd kitchen, rec room and family room. Covered 2 car garage with pull down stairs to attic, workshop, 10K \$159,900 (8773E) 953-8307



FARMINGTON HILLS
LOOK NO FURTHER For a colonial in a very desirable subdivision. Family room, formal dining room, 2 1/2 baths, central air. Great floor plan. Close to all conveniences. (BRI) 651-1900 \$158,900



FARMINGTON HILLS
LIKE A GOLF COURSE! Country charm abounds in this three bedroom Cape Cod. Two full baths, professionally finished rec room, two car garage, on over 1.5 acres & close to everything! \$156,899 (G28104) 261-0700



FARMINGTON HILLS
OWN THE AMERICAN DREAM! Spacious traditional floor plan. Living and family rooms, plus formal dining, 4 bedrooms, 2 1/2 baths, 1st floor laundry. Big entry garage with great storage. \$181,500 (ARD) 851-1900



ROCHESTER
CLASSY CONTEMPORARY. Vaulted ceilings, updated throughout, 2 fireplaces, hardwood floors, full glass southern exposure. (CHA20E) 652-6500 \$147,500



SOUTHFIELD
TREASURE HUNTING? Country living, yet close to freeways and shopping. 3 bedroom, 2 bath Colonial on 2.03 acres. Big kitchen, 2 car attached garage, deck, creek on property. \$142,000 (254FAR) 559-2300



BLOOMFIELD
PARK-LIKE SETTING! Enjoy lake privileges on Hammond Lake. Immaculate Ranch, cathedral ceilings, deck, cabana, in-law suite, finished lower level. \$139,500 (16LAK) 652-5590



FARMINGTON HILLS
SPACIOUS CONTEMPORARY With cathedral ceilings, white gourmet kitchen. Private location. 2 car attached garage plus basement. All the amenities of a private home. Ready to move right in. \$139,900 (SIE) 851-1900



SOUTHFIELD
LARGE RANCH. Well maintained. Sit well back off the street. Has 5 bedrooms and 3 baths, 2,512 sq. ft. In-ground pool and large lot makes this a special home. Attached 2 car garage. \$135,000 (B0879S) 644-4700

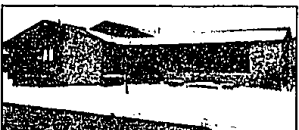

WEST BLOOMFIELD
BRING OFFERS! MOTIVATED!! Bright, clean contemporary - all new white carpeting, white kitchen appliances, all new. Full basement, plumbed for bath. Lots of closets! Private entry. \$134,801 (LAU) 681-5700



FARMINGTON HILLS
A REAL GEM! Many updates. 4 bedroom Colonial on cul-de-sac. All neutral. Wood windows. Beautiful kitchen, newer furnace, central air & much more. \$134,890 (GER) 851-1900



TROY
OPEN SUN. 1-4, 942 Brooklawn. Location, location, location! Location 1, Birmingham Schools. 2 car attached driveway. 3 bedrooms, family room and finished basement. \$124,900 (B0752S) 646-1600

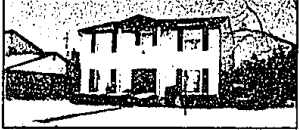

SOUTHFIELD
PILLARED COLONIAL. Beautiful 4 bedroom Colonial with pillars. Formal dining room, family room with natural fireplace. Finished basement, central air, newer floor in kitchen. \$124,900 (2775UT) 659-2300



ROCHESTER HILLS
WINCHESTER RANCH. Newer carpet, backs to commons, fireplace with mirror accents, deck, central air, neutral kitchen, hardwood foyer. \$122,500 (GLE16Z) 652-6500



FARMINGTON
BEAUTIFUL TREED And private lot. Well cared for 4 bedroom Quad-level home with 2 baths, fully carpeted, new roof, small office in basement, fenced yard in good location. Includes stove, refrigerator and dishwasher. \$119,900 (MEA) 477-1111

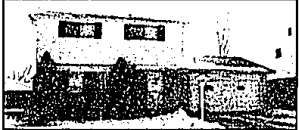

MADISON HEIGHTS
THINK SUMMER. Gorgeous brick & aluminum Colonial. Updated kitchen, family room with fireplace, heated sun room, dining room, 3 bedrooms, 1 1/2 baths, basement, central air, Lamphreys Schools or Bishop Foley. \$114,900 (Code 595) 548-9100



ROYAL OAK
PRESTIGIOUS ADDRESS!! Custom-built Ranch has great floor plan, 3 bedrooms, updated kitchen and bath. Full or separate dining room, finished basement with 2nd bath. Covered back porch with mini deck, garage. \$112,500 (Code 539) 548-9100

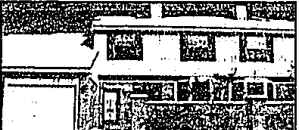

WEST BLOOMFIELD
OPEN SUN. 1-4, 7283 Green Farm. Greenpointe Condo. Beautiful complex, townhouse with private entry and deck. 2 bedrooms, 2 1/2 baths. Skylights, vaulted ceilings, fireplace, pool, tennis. \$112,500 (GRE) 681-5700



SOUTHFIELD
RANCH ON WOODED LOT! Park-like setting in private sub; lovely home features 2 natural fireplaces, cozy Florida room, 2 1/2 baths. Charming 2 bedroom ranch to be sold AS IS. Sellers retiring & relocating. \$109,500 (PKS) 477-1111



SOUTHFIELD
PRICED RIGHT TO SELL! In Cranbrook Village, there is now a contemporary 3 bedroom, 2 bath Ranch that offers vertical blinds, Berber carpet, wooden beamed cathedral ceilings and much more. \$109,000 (299RCR) 559-2300



WEST BLOOMFIELD
GREAT BUY IN W. BLOOMFIELD! Priced below market value. Spacious 3 bedroom brick Ranch. Fireplace, 2 1/2 car garage, large lot. Hurry on this one! \$99,900 (SAND) 952-5590



FARMINGTON
BEL-AIRE. Brick, 3 bedrooms, 1 1/2 ceramic baths, updated kitchen with walk-in pantry, carpet over hardwood floors, finished basement. Close to downtown Farmington. Great location. \$96,500 (COL) 477-1111



FARMINGTON HILLS
PARKLIKE SETTING! This 3 bedroom, 2 bath maintenance-free Ranch sits on a large, private lot. Central air, dock, 2 1/2 car garage, fireplace. 1 year Home Warranty. \$89,900 (GRA) 477-1111



SOUTHFIELD
MUST SELL. Three bedroom Colonial, 1 1/2 baths, large family room with fireplace, 2 car attached garage. Move-in condition. Motivated seller. \$87,900 (236ROC) 559-2300



SOUTHFIELD
SUPER BUY! Don't miss this 3 bedroom starter home. New kitchen w/coramic floor. New carpet & paint throughout. All windows reglazed & painted. Insulated 2 car attached garage. All appliances. \$79,900 (B08420) 644-4700



BIRMINGHAM
WALK TO TOWN! From this spacious 3 bedroom Condo. Recreation room, 1st floor lav. All appliances included. Park and tennis courts nearby. Birmingham Schools. \$79,900 (B09851) 646-1600



AUBURN HILLS
FRESHLY PAINTED TOWNHOUSE. 2 large bedrooms, 2 1/2 baths. Newer carpeting in kitchen, family room. Private patio, full basement plus garage. Excellent value near I-75, Chrysler, Silverdome, Meadowbrook. \$79,900 (B06506) 646-1600



SOUTHFIELD
WOODED LOT & RAVINE 1/4 acre, charming 2 bedroom in desirable location. 2 car attached garage. Move right in. Perfect starter home. Reduced for quick sale. \$78,000 (GRE) 851-1900



SOUTHFIELD
REMODELED FARMHOUSE! 3 bedrooms, 1 1/2 baths, large living room, carpeted, front porch, awning covered patio in rear, garage. Immediate occupancy. Make offer! \$55,000 (BRV) 477-1111



BERKLEY
BERKLEY SCHOOLS. Fantastic remodeled 2 bedroom home, good location, formal dining room, one car garage. \$54,900 (S370RE) 559-2300



FARMINGTON
GROUND FLOOR CONDO. One bedroom, interior just painted, carpet allowance of \$500. Heating included in association fee. Appliances included. Unfinished basement with laundry area. \$43,500 (GRA) 477-1111



"Real Estate One Continued on Front of this Section"

©Real Estate One Inc. 1993.

Administrative	851-2600	Farmington	477-1111	Southfield/Lathrup	559-2300	Waterford Clarkson	623-7500
Allen Park	389-1250	Farmington Hills	851-1900	St. Clair Shores	296-0010	West Bloomfield	681-5700
Ann Arbor	995-1616	Livonia/Redford	261-0700	Sterling Hgts.	979-5660	Westland/Garden City	326-2000
Birmingham	646-1600	Millard	684-1065	Taylor	292-8550	Relocation Information	851-2600
Bloomfield Hills	644-4700	Northville/Novi	348-6430	Traverse City (616)	947-9800	Other Michigan Locations	1-800-521-1919
Brighton	227-5005	Lakes Area	363-8307	Traverse City-Commercial	(616) 946-4040	Trailing Center	356-7111
Dearborn	274-8911	Plymouth/Canton	455-7000	Trenton	675-6600		
Dearborn Hgts.	565-3200	Rochester	652-6500	Troy	952-5590		
Detroit	273-0800	Royal Oak	548-9100				

Affiliated offices throughout the United States and major world cities.

For information on a career in real estate call (313) 356-7111