506 Help Wanted Sales

ADVERTISING REPRESENTIVE
20% COMMISSION
Average sales is $1200. local paper offering excellent rates and rapidly growing. In need of top of the line Sales People to go on lead generation appointments. Ask for Mr. Jordan. 427-9721

ADVERTISING SALES
For local direct mail newspapers. Top pay for experience, but no experience necessary for our display rates. Leads provided. Come join a growing leader at the ground floor. Ask for Mr. Jordan. 427-9721

AGGRESSIVE SALES Oriented Manager for well established tire & service center. $30,000 base + commission, paid vacation, hospitalization, dental & vision. Must have strong managerial & sales ability. Automotive experience helpful. Call Mary. (313) 227-6942

AMBITIOUS
Entrepreneurs
Become a part of the multi-billion dollar environmental industry. Live the dream of owning your own business with:
- No risk
- No employees
- No overhead
- Unlimited income potential
- Full or part time

Are you prepared to make a commitment to change your life forever? No more excuses! $3500 investment covers everything you need to begin operating. Call Dr. Rice 82303, Rochester Hills, MI. 48308-2303.

ARE YOU HUNGRY? We have leads! We need experienced home improvement sales reps to sell new vinyl siding. Call Mike at 482-1330

ASSISTANT MANAGER/RETAIL
For local chain in Oakland Mall. Must have excellent references with minimum 5 years in retail apparel. Send resume with references to: P.O. Box 313, Farmington, MI 48332-0313

Assistant Manager Trainee
DIRECT SALES/$500 a WEEK
Sell your way out of sales. We are looking for dynamic people to sell and train others. Responsibility and income to triple with 4 months. Ask for Donna 354-0447

ATTENTION SALES ASSOCIATES
Experienced or New
Discover the
Coldwell Banker Difference:
- Four Commission Plans
- Referrals/Relocation
- Best Training Sales• Systems
- Accredited Training

For a personal interview contact:
JACQUELINE STEUER
737-9000 477-4353
COLDWELL BANKER
Schweitzer Real Estate

ATTENTION
- 15 immediate openings
- Part-time & full-time.
- Earn $5-12 per hour.
- Flexible hours.
- Good speaking skills & personability required.
- Call Kevin 537-7299

AUTOMOTIVE
★ EXCELLENT OPPORTUNITY
Position offers salary, commission, new car, hospitalization, paid vacations, stability, management opportunity.
Contact Sales Manager at: 425-5400

CABLE TELEVISION SALES
20-25K, excellent benefits. Must be analytical, outgoing and have excellent communication skills. Sales experience preferred but we will train the right person. Immediate openings. Call Mon. & Tues. 9am-noon 489-1407

A CAREER IN REAL ESTATE SALES WITH US IS A TRIP AROUND. Our programs and support systems are so effective we guarantee you a minimum annual income of $25,000 with unlimited potential.
DON'T GAMBLE WITH YOUR FUTURE. CALL ME TODAY!!!
SUE ELLEN SMITH
REAL ESTATE ONE, INC.
Bloomfield - Birmingham

506 Help Wanted Sales

AUTO SALES
New cars/trucks. Michigan's largest volume Ford dealership with over 7300 cars and trucks sold in 1992 is looking for ambitious, customer driven male or female who wants to join Michigan's premier brand new ford dealership. No prior sales experience is required. We will train the right career minded individual. We offer vacation, retirement health insurance, & huge inventory, progressive management and an excellent pay plan. Contact John McLellan, Vanity Ford, 3480 Jackson Rd., Ann Arbor, MI. (313) 996-2500 ext. 215 E.O.E.

AUTO VAN & TRUCK Custom center is looking for experienced salesperson. Apply at: American Van, Telegraph & 8 Mile. 255-8226

BEVERAGE Merchandisers & sales people wanted for growing business, all Metro areas. Must have car. Will train. Call 8-5. 563-4763

BUENOS AIRES
ARGENTINA
MEXICO
Looking for people around here who know another country over there who have an interest in creating personal wealth & helping others do the same. Call today!
(313) 458-7745

CHANGE YOUR LIFE!
Start a career in real estate today. Call Carol Stratton, 652-8500 for Rochester area.
REAL ESTATE ONE

1 CALL CLOSERS
$35K-$60K
We need three Sales Pros. Best & most expensive leads in the state. If your good call DAN SOFT: 348-4823

COLLEGE GRADS
Tired of sending resumes & getting No response? Looking for aggressive individuals for leadership positions with national marketing co. $2-$3K mo. potential. Full training provided. Positive attitude a must. 981-0330

COMMUNICATIONS
Full or part-time sales representative experienced in cellular phones and pagers. Excellent commissions and bonuses. Send resume to:
Attention: Sales Manager, Continental Communications, 29200 Vassar Sta. 412, Livonia, MI 48152

COMPUTER SALESPEOPLE
needed for a rapidly growing company. Sales experience a plus. Call for more information. 482-1060

Concrete Masonry Sales
Established manufacturer of concrete masonry units has opening for experienced, self-motivated, sales person.
Position requires minimum of 3-5 years industry sales experience.
$$ Competitive Salary & Benefits
Send resume to: Box 4270
Observer & Eccentric Newspapers
36251 Schoolcraft Rd.
Livonia MI 48150

CORPORATE SALES REP
Largest franchise Travel Agency. Flexible daytime hours. Training provided. Sales background preferred. Call, Uniglobe Port to Port Travel. 313-453-4100

COSMETIC
SALES PERSON
Position available in cosmetic/gift department. Experience in cosmetic sales preferred. Full or part time. Benefits available. Apply:
Hacker Prescriptions
32910 Middlebelt at 14 Mile Rd.
Farmington Hills 855-1177

EARN $187,000 the first year. Local newspaper needs people-person for Advertising Sales. Up to 20% commission, salary negotiable, full benefits. Our monthly sales territory of $168,000+ is waiting for the right sales person. For a prompt appointment call: 427-6721

ENTRY LEVEL SALES
No experience necessary, company will train. Guaranteed starting income, good chance for advancement. Rapidprint Area. 937-8446

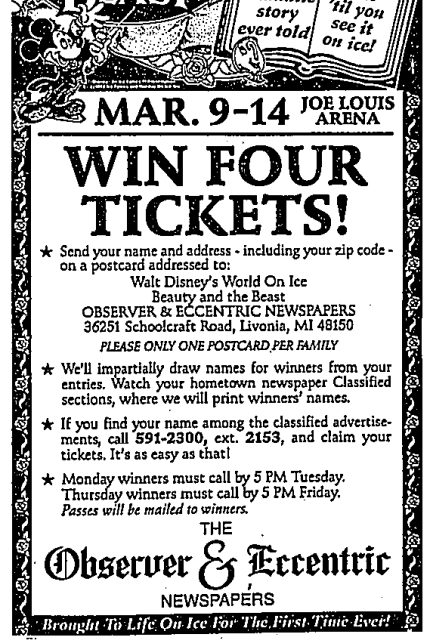

WIN FOUR TICKETS!

★ Send your name and address - including your zip code - on a postcard addressed to:
Walt Disney's World On Ice
Beauty and the Beast
OBSERVER & ECCENTRIC NEWSPAPERS
36251 Schoolcraft Road, Livonia, MI 48150
PLEASE ONLY ONE POSTCARD PER FAMILY

★ We'll impartially draw names for winners from your entries. Watch your hometown newspaper Classified sections, where we will print winners' names.

★ If you find your name among the classified advertisements, call **591-2300, ext. 2153**, and claim your tickets. It's as easy as that!

★ Monday winners must call by 5 PM Tuesday. Thursday winners must call by 5 PM Friday.
Passes will be mailed to winners.

THE
Observer & Eccentric
NEWSPAPERS
Brought To Life On Ice For The First Time Ever!

506 Help Wanted Sales

COMPUTER SALES
We are a nationally recognized computer distributor that represents 18 major manufacturers. 3+ years computer sales experience. Candidate must be a strong closer. Salary + commission. Career opportunity. 853-8250

COUNTER PERSON - for truck parts salvage yard. Experience necessary. Call Mr. Bob 35650 Ford Rd., Westland 722-3800

EDUCATIONAL SALES
Trade school sales experience required. Very, very high service, exclusive territory. Excellent lead program, ALL Edwards 524-0151

ENTRY LEVEL SALES REP
Base + commission to $33,000. Degree preferred. Will train. 473-7210
Steven J. Greene Personnel

REAL ESTATE
CAREER
AMBITIOUS? CONSCIENTIOUS?
WE WANT YOU!!
We will train you and start you on long-term, high income career.
Call John Belfiusa, Livonia
REAL ESTATE ONE
261-0700

ESTABLISHED food service broker/operator is seeking part-time sales representative to call on restaurants & institutions in the Southeastern Michigan area. A knowledge of the food service industry is preferred. Send resume to P.O. Box 304
Observer & Eccentric Newspapers
36251 Schoolcraft Rd.
Livonia MI 48150

FLOOR COVERING
SALES PERSON
Looking for an experienced, professional sales person with a minimum of 4 to 6 yrs. experience in retail floor covering. Must have knowledge of measuring, reading blue prints and estimating. Contact already established. A sincere desire to succeed can find an unlimited earning power. Salary plus commission. Call for appointment after 2:30 pm, Dennis Riemer, Riemer Floors Inc. 353-4050

FREE
Local office of National Organization seeks 2 individuals for their marketing staff. Free training to those who qualify. Earn while you learn.
Inquiries call:
Darlene Shemanski
in Livonia, call:
Don Kamen 452-3000

FULL OR PART-TIME position available to a person possessing a flair for interior design. Must be flexible in hours & willing to work weekends. Please apply in person at:
BRIGHT IDEAS
220 S. Main, Royal Oak
Or call 541-9940, ask for Rob.

FULL-TIME, mature sales person needed for prestigious jewelry and gift store. Experience in collectibles preferred. Five days, includes Saturday. Call Barb at 721-4311

GET SMART & GET PAID $
Consumer group needs associates. Call Inspiration America 981-1142
1-800-860-1037

GOOD PAY FOR TELEMARKETERS
Going for a second year! We are hiring sales to us for good pay. Excellent phone voice and commission demeanor to us today & be working right away. Long & short term assignments available.
Call for appointment
528-8454

Future Force
$25,000 GUARANTEED!
If you always wanted to start a career in real estate, but felt you couldn't take a chance on a lower first year income, now is the time to get started. Call Mary Ann Street at 851-1900 to find out about our guaranteed income program, and start immediately in a career field of unlimited potential.
REAL ESTATE ONE EOC

CHANGE YOUR LIFE!
Start a new career in real estate today. Call Carol Yost at 952-5390.
REAL ESTATE ONE

Marketing Trainee
Local office of a National organization needs a good live energetic, with to work hard and be trained. GUARANTEED $25,000 first year income. Call Lisa Dumas at 356-7111

THREE Part time Merchandisers needed for a local food company: Farmington, Novi and Port Huron open. $6.50 an hour plus mileage. 558-8400

MONEY MOTIVATED
Make a difference while you beat the system. Our proven success can be yours. No phone interviews.
(313) 591-6365

MORTGAGE LOAN
ORIGINATOR
Prefer candidate with sales experience. Real estate broker a plus. Will train the right person. Full time position, excellent pay, car allowance & full benefits. Ask for Isaac or Cheryl:
MARATHON MORTGAGE 357-5500

MULTI LEVEL - national sales manager needs 3 people to work in Detroit in M.I.M. Call Mac 821-9941

NEW HOME BROKER
NEEDS DESPERATELY
PERSONAL ASSISTANT
Licensed Real Estate Broker. Spec homes and subs. Start immediately. 851-9950 348-9950

NOVI Century 21 real estate office seeks motivated individuals for full time positions. Call Jon Ruud at 348-8200, Century 21 West.

OPENING for enthusiastic sales person. No experience necessary. Must be available nights & weekends. Hourly rate plus commission. Apply in person at Pam Beach Patio, 43238 11 Mile Rd., located in the Novi Town Center.

OPPORTUNITY!!!!
National window manufacturer and home improvement company seeks factory sales representatives due to major product expansion. In-home sales experience a plus. No window sales or home improvements experience necessary. Training will be provided. Benefits available. For interview call: Lennox Windows & Home Improvements at 522-7343, ask for Mr. Dent

PRIM JEWELERS has a sales opening for dynamic personality as a fine Jewelry Consultant. If you are interested in being part of a growing company please come in an introduce yourself. 101 E. Main St., Northville.

OUTSIDE SALES REPS
★ Inner washing company in Birmingham. Excellent commission & bonuses.
Call anytime.
Majestik Power Washing. 842-6252

PART TIME TELEMARKETING
Livonia firm needs experienced person with high school diploma. You will be calling local businesses to set appointments for our Sales Representatives. 20-27hrs/wk. Good hourly rate & bonus. Call: 427-3310

PORTRAIT Sales person needed. Must be outgoing & highly motivated. Must have sales experience. Call 477-3832

Real Estate
Career
"Free Training"
Call today...
851-6700
CENTURY 21
Corporate Transferee Service

REAL ESTATE CAREER
AMBITIOUS? CONSCIENTIOUS?
WE WANT YOU!!
We will train you and start you on a long term high income career. Call
Tony Camilleri, Westland
REAL ESTATE ONE
326-2000

REAL ESTATE CLASSES
Learn how to obtain your Michigan Real Estate license. Our classes are taught by experienced professionals. State of the art facility. Day and PM classes available. $125 includes tuition and materials.
For more information, call during business hours.
1-800-989-2121

506 Help Wanted Sales

GASOLINE & DIESEL DEALER
REPRESENTATIVE
Needed to call on existing accounts. Experience preferred. Send resume to: Personnel, 2205 Holland, Birmingham, MI 48009.

GET INTO SELLING - we are looking for 2 active people who have never sold but want to get into a fascinating sales job. Our aptitude test will assure you of success if we accept you and you can follow directions. Exceptional income for those who can prove you to earn $20,000 or more the first year. Must be ready to go to work in 2 weeks. No travel - no canvassing. Security, professional sales position. For personal interview phone George 622-2200

GROWING DISTRIBUTOR in need of Sales Representative. Some experience a plus. For appointment call Robert 348-4225

HOTEL SALES MANAGER
Upscale suburban metro Detroit hotel seeking enthusiastic Sales Manager. Minimum 2 years experience. Send resume to:
28100 Franklin Rd., Southfield, MI 48034.

HVAC SALES PERSON-Contact Ken Hoover for sales area. Send resume to: Personnel, 2205 Holland, Birmingham, MI 48009.

IMMEDIATE PART TIME OPENING
For experienced Sales Consultant. Management position is seeking part-time sales representative to call on restaurants & institutions in the Southeastern Michigan area. A knowledge of the food service industry is preferred. Send resume to P.O. Box 304
Observer & Eccentric Newspapers
36251 Schoolcraft Rd.
Livonia MI 48150

INDEPENDENT REP
Represent major health company's products. Unlimited opportunity with very high income potential. Call free recorded information.
931-981-9229 ext. 777

INDUSTRIAL-COMMERCIAL-OILS
Sales Position open to call on existing accounts and develop new customers. Experience preferred, but will train. Send resume to: Personnel, 2205 Holland, Birmingham, MI 48009 or call Mr. Brown 644-9000

INSIDE SALES
Telemarketing for a professional staffing organization, full time days, with benefits. Sales experience helpful required. Send resume to:
HRD, P.O. Box 800, Bloomfield Hills, MI 48303. Must include salary requirements.
An Equal Opportunity Employer

Inside Sales $350-$950/week
Welcome to
Candyland!!!
It's all fun & games
OUR CUSTOMERS CALL YOU!!!
Tired of the same pay plan? We Offer:
- Average hourly rate $8-$15/hr.
- Base, Commission, Bonus, incentive pay scale.
- Full time day or night shifts
- Internal job postings
- Excellent benefit package

Candyland, Birmingham Company is looking for money driven, high energied people with at least 6 mos. telemarketing or sales experience. Must have a sense of humor. It's not all gumdrops, you must be able to work under pressure.
If you are a top producer call:
948-7028, ext. 6870, 9am-5pm

INSURANCE AGENT TRAINEE
May qualify for a salary approx. of $3000 per month with 9 months part time phone sales and personal appointments. Four year degree required plus $5000 in sales experience.
559-1550, Fax resume 559-8650

INTELLIGENT!
You are aware that people who aren't as smart as you are earning over $5,000 a mo. New revolutionary direct sales company B.E., Michigan. 464-3344
No phone interviews.

LANDSCAPE NURSERY SALES
Previous experience helpful & must be in good physical condition. Call 851-8300 for more information.
Dunphy, 29450 W. 8 Mile, Farmington Hills. 474-4122

CHANGE YOUR LIFE!
Start a new career in real estate today. Call Carol Yost at 952-5390.
REAL ESTATE ONE

Marketing Trainee
Local office of a National organization needs a good live energetic, with to work hard and be trained. GUARANTEED $25,000 first year income. Call Lisa Dumas at 356-7111 EOE

THREE Part time Merchandisers needed for a local food company: Farmington, Novi and Port Huron open. $6.50 an hour plus mileage. 558-8400

MONEY MOTIVATED
Make a difference while you beat the system. Our proven success can be yours. No phone interviews.
(313) 591-6365

MORTGAGE LOAN
ORIGINATOR
Prefer candidate with sales experience. Real estate broker a plus. Will train the right person. Full time position, excellent pay, car allowance & full benefits. Ask for Isaac or Cheryl:
MARATHON MORTGAGE 357-5500

MULTI LEVEL - national sales manager needs 3 people to work in Detroit in M.I.M. Call Mac 821-9941

NEW HOME BROKER
NEEDS DESPERATELY
PERSONAL ASSISTANT
Licensed Real Estate Broker. Spec homes and subs. Start immediately. 851-9950 348-9950

NOVI Century 21 real estate office seeks motivated individuals for full time positions. Call Jon Ruud at 348-8200, Century 21 West.

OPENING for enthusiastic sales person. No experience necessary. Must be available nights & weekends. Hourly rate plus commission. Apply in person at Pam Beach Patio, 43238 11 Mile Rd., located in the Novi Town Center.

OPPORTUNITY!!!!
National window manufacturer and home improvement company seeks factory sales representatives due to major product expansion. In-home sales experience a plus. No window sales or home improvements experience necessary. Training will be provided. Benefits available. For interview call: Lennox Windows & Home Improvements at 522-7343, ask for Mr. Dent

PRIM JEWELERS has a sales opening for dynamic personality as a fine Jewelry Consultant. If you are interested in being part of a growing company please come in an introduce yourself. 101 E. Main St., Northville.

OUTSIDE SALES REPS
★ Inner washing company in Birmingham. Excellent commission & bonuses.
Call anytime.
Majestik Power Washing. 842-6252

PART TIME TELEMARKETING
Livonia firm needs experienced person with high school diploma. You will be calling local businesses to set appointments for our Sales Representatives. 20-27hrs/wk. Good hourly rate & bonus. Call: 427-3310

PORTRAIT Sales person needed. Must be outgoing & highly motivated. Must have sales experience. Call 477-3832

Real Estate
Career
"Free Training"
Call today...
851-6700
CENTURY 21
Corporate Transferee Service

REAL ESTATE CAREER
AMBITIOUS? CONSCIENTIOUS?
WE WANT YOU!!
We will train you and start you on a long term high income career. Call
Tony Camilleri, Westland
REAL ESTATE ONE
326-2000

REAL ESTATE CLASSES
Learn how to obtain your Michigan Real Estate license. Our classes are taught by experienced professionals. State of the art facility. Day and PM classes available. $125 includes tuition and materials.
For more information, call during business hours.
1-800-989-2121

506 Help Wanted Sales

OUTSIDE SALES
Career opening for aggressive professional with technical background to assume responsibility of established territory. Art supplies to retailers and assemblies & definite growth. Resume to Box 290
Observer & Eccentric Newspapers
36251 Schoolcraft Rd.
Livonia MI 48150

PART TIME PHONE WORKER
Perfect for homemakers who live in Bloomfield area. Send letter with experience to: P. O. Box 604, Bloomfield Hills, MI. 48303

Future Force
528-8454

PERSONNEL CONSULTANT
Ambitious individual with 2 plus years sales/service or telemarketing experience needed for growing office support employment agency.
PERMANENT STAFF
Farmington Hills: 737-6750
Troy: 565-2720

Real Estate
ARE YOU JUST GETTING BY?
Our 90's company offers you the opportunity to cash in big. Our company has exploded and we need YOU! So, let's make a lot of money in 1993. Contact us today for a confidential interview.
COLLEEN:
WOLVERINE
PROPERTIES INC.
532-0600

REAL ESTATE CLASSES
Our students have a 90% pass rate on the State Exam.
WE GUARANTEE your money back if you do not pass the State Exam. Classes starting soon. Call Lisa Dumas at 356-7111 for details and our Special Discount Price. Hurry! Offer good until March 20.
SOUTHEASTERN INSTITUTE
OF REAL ESTATE

REAL ESTATE

Earn while you learn! Keep your present job while you take classes and earn. Call now to begin your new career!
ASK FOR STEVE HOCKING

CENTURY 21
Hartford South
464-6400

REAL ESTATE
PROFESSIONALS
The old days and ways are no more! Joint ventures are the new way to insure success. If you are willing to work hard, we are a company that offer a better package to help you attain a successful career in real estate.
- Free pre-licensing.
- Individualized training
- Computer assisted training
- Completely updated office and technical systems
- Group health coverage
- Best buyer and seller system
- #1 relocation company
- Unsurpassed national and local advertising exposure

Call Jim Stevens or Neal Lamphere. 459-6000 for personal interview

459-6000
COLDWELL
BANKER
Schweitzer Real Estate

REAL ESTATE SALES
WEST BLOOMFIELD
$25,000 guaranteed income program for qualified sales. Excellent training....yours for a phone call to Fran Murray, 851-8000
Start Your Real Estate Career
The Successful Way!

REAL ESTATE SALES
$25,000 Guaranteed! If you always wanted to start a career in real estate, but felt you couldn't take a chance on a lower first year income, now is the time to get started. Call Carolyn Bailey at 348-8430 to find out about our guaranteed income program, and start immediately in a career field of unlimited potential.
REAL ESTATE ONE EOC

RECRUITER
National personnel agency. Salary, commissions, full benefits, bonuses, high income potential, full benefits. Sales experience.
Call 464-1838
BRYANT BUREAU
RECRUITERS

Retail
ASSISTANT
STORE MANAGERS
Service Merchandise, one of America's leading retailers, is looking for aggressive, high caliber managers to help us continue our tremendous growth in 1993.
In return for your 3-5 years of store management experience in a high volume retail environment, we offer excellent salaries, exceptional benefits and outstanding advancement opportunities.
If you are ready to work for one of the fastest growing industry, please submit your resume to:
SERVICE
MERCHANDISE
District Human Resources Manager
43635 W. Oaks Dr.
Novi, MI 48377
We are proud to be
An Equal Opportunity Employer

RETAIL MANAGER experienced, wanted for new card & gift shop coming to 12 Oaks Mall, Novi. Send resume to: Paper Weight, Woodland Shops K-3, 3195 28th St. SE, Grand Rapids, 49512. Kelly, 616-285-3331

RETAIL SALES - Full & part time to $8/hr. Livonia. 1 yr. clothing sales experience a must.
Flexible hours.
Steven J. Greene Personnel

RETAIL SALES
Mature sales person needed full & part time. Canton area. Ask for Charles. 981-5758

ROUTE REP - need a job to work from home? Self motivated people sition. High commission earnings. Due to recent expansion we are seeking enthusiastic, dependable, motivated individuals to place and service our promotional displays. Immediate positions available. No experience necessary. Advancement potential. Call 9:30-5pm 557-9015

SALE ORIENTED
positions available for successful motivated individuals. Call for appointment, Mrs. Hall 362-0680

SALES ASSOCIATE WANTED. Earn up to $15/hr to start. Call Brian at:
Michigan Rent-On
313-483-5400

SALES PERSON for fun job at red specialty company in Wyndcotte. Self motivated, energetic, experience preferred. Call 283-6211

SALES POSITION - inside & outside sales position available with Wixom/Novi area. Tool manufacturing and distribution company. Good benefits and individual growth potential. Please send resume or letter of interest to: P.O. Box 80, New Hudson, MI 48165

SALES REP - Liquor broker of major companies in the beverage alcohol business seeking Sales Rep for the Farmington hills, Novi, Brighton area. Full benefits, competitive salary, degree/consumer goods experience preferred.
Resume to: BOX 288,
Observer & Eccentric Newspapers
36251 Schoolcraft Rd.
Livonia MI 48150

SALES REPRESENTATIVE
Branch office for a Fortune 500 company has 3 openings in our entry level sales department for full time women & men.
- Full training at our expense
- 334-8305 1st year
- Incentive trips
- Existing clients
- Full retirement program
- Profit sharing

Call Marsha for confidential interview Tues., between 9-11
313-637-9880

506 Help Wanted Sales

SALES COORDINATOR
For eastside contract furniture firm. Previous sales experience required. Benefits. Send resume to: Box 300, Observer & Eccentric Newspapers
36251 Schoolcraft Rd.
Livonia MI 48150

SALES HELP WANTED
International marketing company is looking for experienced in-home sales people. Must have excellent communications. Will train. Opportunity. Send letter with resume to: P. O. Box 604, Bloomfield Hills, MI. 48303

SALES - Industrial distribution company seeks aggressive sales pro to market & develop products with management programs at industrial accounts. Existing territory with tremendous potential.
Resume to: Box 290
Observer & Eccentric Newspapers
36251 Schoolcraft Rd.
Livonia MI 48150

SALES PERSON for Vitamin Dept. in local health food store. Knowledge & interest required. Livonia Kitchen/Bath/Plumbing showroom. Experience preferred in sales. Selling commission plus benefits. Call for appointment:
MATHISON'S 522-5633

SALES REPRESENTATIVE
With excellent telephone closing skills. Salary, commission, bonus, mission, & bonuses. 425-9533

SALES/SALES MANAGER
Established computer dealer with 20 plus years seeks a full time position seeking candidate for management position. Individual must have proven sales history and management experience. Interviews in confidence to Box 190:
Observer & Eccentric Newspapers
36251 Schoolcraft Rd.
Livonia MI 48150

$ Telemarketers
If you have a pleasant telephone voice and a strong work ethic, we want to earn commissions, bonuses, plus base pay selling great product. Experience preferred but will train enthusiastic and motivated workers. For interview call:
537-8408

NEW GROWTH OPPORTUNITY
Looking for Telemarketers with a positive attitude and desire to grow & advance. Top incentive paid, comprehensive benefits. 348-3700

TELEMARKETER WANTED for Farmington insurance office. Part time, evenings, Mon-Thurs. 5-8pm. Call George. 476-8135

Telemarketers
MONSY
PART TIME WORK
FULL TIME PAY!!
EARN UP TO $12/HR.
Working 27 hours per week in our Farmington Hills Office. Pleasant pleasing voice. Work in a professional environment.
CALL THOMAS MARK
Mon. thru Fri. 3-3pm thru 6pm.
539-3040

TELEMARKETING
Cash paid daily. 425-5225

TELEMARKETING & OUTSIDE SALES Wanted. $5/hr. plus commission, plus bonuses. 423-1111

TELEMARKETING
Calling business people, mornings, 8:30am-11:30am, hourly plus bonus. Call 522-1200

TELEMARKETING
Southfield marketing floral service of of paid time. Answer incoming calls, experienced or will train. Exceptional work environment. 424-3850

TELEMARKETING
CASH PAID DAILY
563-9968

TELEMARKETING for Veteran Services, Inc. No experience necessary. Will train. Flexible hours. Start immediately. 332-1005 or 442-4825

TELEMARKETING
Company expanding. HIRING NOW. Part time, Mon.-Fri. 3:30pm-6pm, 4:30pm-8:30pm. Great pay, bonuses. 20183 Schoolcraft, Livonia. Ask for Debbie. 522-3773

SUCCESS
$99 pre-licensing class and training, full plan training program. Join a leader in a challenging, rewarding career. Classes starting soon.
REAL ESTATE ONE
Laura Cantin, Manager
645-1600

507 Help Wanted Part Time

A BIRMINGHAM COMPANY
Relocation Consultant
Morning or Afternoon Hours
Guarantee & Incentive
684 S. Adams 642-1620

ABSOLUTELY PERFECT for parents/teachers who need income with flexible hrs. Sell educational DISCOVERY TOYS! Call sales Director, Debbie Cortelletty 451-0003

ACCOUNTS PAYABLE CLERK - required for professional firm. Some accounting experience helpful. Approximately 25 hrs./wk. Please respond in writing: Personnel Control Dept., 2002 N. Woodward, Suite 130, Bloomfield Hills MI 48304.

BOOKKEEPER: Flexible scheduling Mon. Wed. Fri. approx. 4-6 hrs./day. Retiree preferred. Typing, filing, spreadsheets. Contact: 533-0261

BOOKKEEPING opportunity-Novi. Approximately 4 hrs. weekly. Load receivable, payroll, A/P, G/L, bank recons. Reply to: P.O. Box 408, Walled Lake, MI. 48390.

CAMEO LINGERIE is MORE, for the total woman look. Free kit.
Spring sales are a profit.
Call 464-9906 or 427-8713

A Small consulting firm needs part-time help with customer support & sales work. Ideal candidate will have with background & experience.
Please send resume to:
#380, Birmingham, MI., 48025.

DENTAL OFFICE AIDE
Part time, Will train. Mon. & Tues. and half day Saturday.
Call 591-3758

EXTRA INCOME - $8 TO $6.25/HR
Part time position open to work with America's largest inner city company. Must be available to work days, evenings and weekends. Calculator experience helpful. Call Mon.-Fri. 10am-2pm. 489-8333

GENERAL Warehouse-Mon., Tues. & Fri. 8:30-5:30. Apply in person at 35245 Schoolcraft, Livonia, MI. 48150

LIVONIA SERVICE company has 2 positions open. Both 3-9, Mon.-Thurs. Telephone Collector & Service Rep. Call 477-1180, 4-7pm.

MAINTENANCE/JANITORIAL
Part time day positions open for hours, dependable people. Retirees welcome. Apply in person at Burton Plaza Office, Laurel Park Place Mall, 37700 W. 8 Mile Rd., Livonia. Mon.-Fri. 8:30am-5pm.

NON SMOKER: Wanted to answer phones, call customers, quit stock, and package goods. In Livonia. 20-24 flexible hrs. at $6 per hr. Call Steve, 425-5438, from 8:30-5pm.

MICHIGAN AUTO AUCTION
Office clerical, no experience necessary.
326-8400

PART-TIME SECRETARY needed in manufacturing plant. Please send resume to: Personnel, 14707 Keel St., Plymouth, MI. 48170.

SALES AGENT - TICKET MASTER
Part time $4.50-$5.25 plus commission, flexible shifts. Apply at:
30150 Telegraph, Ste. 400, N. of 13 Mile, No calls.

TELEPHONE WORK
Local accounting firm needs pleasant telephone personality 4 hours, 5 days per week calling business owners for our professionals. Salary + commission. Call 8am-4:30pm.
Charlene Conklin, 478-7447, Ext. 119

VETERINARY HOSPITAL
Doctor's Assistant, over 18, experience preferred. Mon.-Fri., 5-8pm; Sat. 8am-5pm. After 1pm 349-8505

"WE PAY YOUR RENT"
Our marketing dept. needs a few result oriented upbeat personalities. Call Pam at: 442-3700

506 Help Wanted Domestic

AFFECTIONATE, mature Care Giver needed for Toddler & Infant in my W. Bloomfield home. Experience a must. Non-smoker. One weekday and Saturday evenings. 932-1861

ARE YOU May Poppins? Part-time babysitting & some housekeeping for 1 & 3 yr. olds in my non-smoking home. Must have transportation & references. W. Bloomfield area. 626-6456

INDIVIDUAL to care for 6 yr. old in my Bloomfield home. Tues.-Thurs. & Fri. + ability to work occasional week-end/weekday. $5/hr. 642-8378

BABY SITTER - drive own car, school transportation. Some errands & weekends. Southfield/Lathrup Village area. 932-0689

BABYSITTER NEEDED in Farmington Hills home, for 3 children under 8. Weekdays. Mature. Experienced. Non smoker. Own transportation. References. 932-7730

BABYSITTER NEEDED to care for infant in our Farmington Hills home. Call Jon, non smoker, references, own transportation. 442-2738

BABYSITTER NEEDED for 2 young children in my Farmington Hills home. 7am-4pm, Mon-Wed. Own transportation. 553-0831

CLEANING Professionally - Tues. Thurs. 9-5pm. Residential or commercial. Honest. Own transportation. Alma. 272-0586

COLLEGE STUDENT with varied childcare & housecleaners preferred seeks entry level position, part time or full time. Farmington area. 312-0031

EUROPEAN EXPERIENCED lady wants to clean your house or apt. Transportation provided. Good references. Call after 5pm. 981-7619

EXPERIENCED CHILD care in Westland, full time preferred. Between 8 semesters. Days/evenings. Infants to 5 yrs. Meals & snacks. 418-5826

EXPERIENCED MOTHER of 3 wishes to care for your child, Mon. - Fri. Reasonable rates. Northville area. Westland area. References. Call after 5pm. 348-0073

EXPERIENCED non-smoking mother wishes to care for your children, full time preferred. Lunches & snacks. Canton. Call Sandy 981-4679

EXPERIENCED SEMI RETIREE seeks part time office or housekeeping work. Typing, filing, phones and light bookkeeping. 661-0018

HELP ME through school! Student seeking new clients for housecleaning, curricular, references, honest, flexible, Christine 549-2752

HOME HEALTH AIDE - 27 years experience in caring for the elderly. Dementia, stroke & handicapped. Excellent references. Will live-in. 421-8603

HOUSE CLEANING - Most areas, 8½ years experience, several references, reasonable rates. Call Nancy: 335-1731

HOUSECLEANING
Prompt, reliable, reasonable rates. References available. Call Cathy: 626-5882

HOUSECLEANING JOBS wanted. Hard working, conscientious and outstanding references. Call Karen: 291-7772

HOUSECLEANING - 6 yrs. experience. Dependable, responsible & serious minded. Weekly, biweekly or monthly. Call Cindy: 673-5782

LOVING MOTHER Would like to babysit, Preschool age. Near Downtown area. References available. Please call Marcie: 981-7725

MAID Available-House Cleaning
Residential/Commercial
Licensed/Bonded/Insurable
Free Estimates Call 276-6182

MOTHER OF 4 year old wishes to baby sit for your child. Mon. - Fri. Reasonable rates. Near Livonia/Redburgh area. Call after 4pm 722-5086

NANNY/BABYSITTER-Experienced, honest, responsible woman seeks part-time position 15-20 hours per week. Farmington Hills. 478-1526

POLISH HOUSECLEANING
Honest & reliable. Thorough, experienced, references, reasonable. Condos or office. Elizabeth 87 1-3450

PROFESSIONAL HOUSE Cleaning by two experienced, reliable & honest women. Reasonable rates, call for free estimate. 425-4054

WESTLAND mother of 4 grown children, wishes to babysit pre-school weekdays. Your transportation. 729-2931

515 Child Care

AFFORDABLE LICENSED Day Care. Mon-Fri. Meals & snacks provided. Wayne/Westland area. Non-smoking home. References. 722-2532

Beverly Hills Child Care
has contract openings for children 2½ mos. 4. Full or part time. Open 7am-6pm. Qualified staff, developmental program, nutritious meals. Near I-96 & Middlebelt.
Call 644-5787

CANTON AREA - Licensed, non-smoking home, quality, dependable care for 1 & 2 yrs. old. Small group. Meals, references. 981-7438

CHILD CARE - Preschool, teachers have openings, 6 wks. to 6 yrs. Livonia/Redford area. 7:30-5:30. Dawn 477-2953

CHILD CARE - Quality, Licensed, Warm, pleasant atmosphere with a focus on individual attention. Preschool, infants, snacks & meals. Near Newburgh & Palmer (near home). Call 729-4275

CHILD CARE! Services available cost have kept JTots Home Daycare. Parents/kids happy for 5 yrs. 3 full days, plus a reasonable price. Call us at 278-7283

FAMILY DAY CARE, licensed, non smoking, infant to kindergarten, meals. Crooks & South Bend.
Contact Brenda 459-5400

FAMILY Day Care home in Livonia has openings for infants & toddlers. Loving environment, educational activities. Reasonable. 471-7820

FULL/PART-TIME hourly 6 mos. thru 5 yrs. Nutritious meals, daily activities & learning program. Decent affordable care, quality at low rates. 14 Mile & Woodward area. 645-5484
Call Bob: 365-2603

LICENSED, experienced Child Care, Infants/toddlers. TLC & meals provided. Near the between Everyone & Kroger. 533-5105

LOVING experienced child care in my licensed home. Livonia area. Non-smoker, CPR & First Aid certified. Meals provided. Infants welcome. 421-2905

516 Elderly Care & Assistance

BEAUTIFUL Adult Foster Care home for Seniors has vacancy. Convenient Oakland County location. 334-0449, or page 517-341-2883

516 Elderly Care & Assistance

COMMUNITY CONNECTIONS INC. Nurses with a plan, in home geriatric assessment & planning services. Call Lois 788-3354. Jean 642-6331

HOME HEALTH CARE
Aides/nurses qualified to care for your loved ones at home.
- BATHING
- COMPANIONSHIP
- PROFESSIONAL NURSING CARE
- COMPETITIVE RATES

Trained & courteous personnel available 24 hours a day.
RELIABLE NURSES, INC.
981-3344

IF YOU NEED SOMEONE to care for your elderly love one, call Jennifer. 7 years experience, looking for full lodgee. 313-866-1402

LIVE-IN 24 HOUR CARE
Available for the elderly by one bonded, insured, skilled caregiver. Call anytime. 313-729-1317

MIDDLE aged woman, excellent references, care for elderly in their home. Will stay 24 hours, weekdays, weekends. 777-3319 or 927-2078

TLC
ELDER ASSISTANCE
In your home. Meals, housework, companionship, personal care, transportation, errands.
LIVE-IN$ - $85/Day
Bonded, Insured. 383-4062

518 Education & Instruction

ALL SUBJECTS - tutored, your home, experienced certified teacher. Reading, Math, Spanish, study skills. BAT/ACT prep 348-7950

BARTENDER TRAINING
2 Weeks. Job placement assistance
Job Placement Assistance
Professional Bartenders School
1-800-532-8222

INFORMAL
BIBLE STUDY
In Home
Interested?
Call
328-0890

LEARN BARTENDING
Two week course
Job Placement assistance
(313)471-3777
International Bartending School

LEARN TO DRAW & or Learn To Paint in water colors. Professional artist. Discover & release your creativity in my downtown Birmingham studio. 647-1633

PIANO LESSONS plus voice, organ, clarinet & percussion in you home. Popular & classical music, piano rental available. The Assoc. of Music Teachers. 653-7030 or 635-0829

READING SPECIALIST/
ENGLISH TEACHER
Available for t