## 7-8 Autos For Sale

PONTIAC convertibles, 1965, rebuilt engine, $375; 1966 full power, $500. 477-5593

VOLKSWAGEN, 1965. Black. Good running condition. Best offer. 476-7300

BUICK, 1962, 4-door. Transportation special. $50 cash. After 5 p.m. 261-1057

A BOB FORD FORD CUSTOMER IS A SATISFIED CUSTOMER.

CAMARO 1970, Z-28, 350 h.p., 4 speed, posi-traction, power, vinyl, tinted glass. Low mileage. Green, black stripes. After 6 p.m. 348-5740

DATSUN, 1969, Sport Roadster, radio and heater. Be sporty and economical, $395. Tennyson Chevrolet. 425-6500

MUSTANG 1965, convertible, V-8, automatic, new top and tires, must sell, $650. 455-9358

FORD 1968 XL convertible, 390 engine, automatic, power, radio, whitewalls, 44,537 miles, $1095. Bill Brown Ford. 427-9700

HIGHEST dollar paid for clean sharp cars. Bob Ford Ford, 14562 Michigan Ave. LU 2-4172

FORD 1970, Ranch Wagon, power steering, power brakes and radio, $2,576. 261-3357

FORD 1966, L/D, 2 door hardtop. Power, air, many extras, clean, excellent condition, $1,575. 422-0556

OPELS

'70s and a '69, two door fastbacks. Move out in a car that is economical to buy and drive. Starting at $1,295.

TRANSPORTATION SPECIALS

'66 Buick Wildcat Custom 2 door hardtop, factory air and full power. Stock #U1172A. ..... $998

'69 Ford LTD 4 door hardtop, power and vinyl top. Stock #U1147A. $1,697

BOB ARMSTRONG BUICK
BR 2-2052
17500 Grand River
Near Southfield X-Way

FORD, 1968, 10 passenger Country Squire, 390, air, power steering and brakes, rack, 32,000 miles. 427-4203

PLYMOUTH, 1970, Duster, Big 6, automatic, power steering, rear defroster, other goodies, like new. Original owner, $1,825, after 5 p.m. 474-5473

VALIANT, 1964, 6 cylinder, radio, extra tires, $275. 261-5937

BUICK, 1970, LeSabre, 2 door, mint condition, after 4 p.m. 453-6332

OLDS 1969 Cutlass 2 door hardtop, 4 speed, radio, heater, vinyl top. Sharp looking, but engine needs some work, only $1550. Tennyson Chevrolet. 425-6500

FORD, 1967, 2 door hardtop, power steering, brakes, radio, vinyl top, excellent condition, $1,250. 453-1167

CHEVROLET, 1963, wagon, automatic, radio, power steering, good transportation, $50. 476-2692

PONTIAC 1966, Catalina convertible, power brakes, steering. Good condition. $900. After 5 p.m. 421-5966

MAVERICK 1970 Grabber, 200 engine, stick, accent group, radio, whitewalls, 19,529 miles, $1595. Bill Brown Ford. 427-9700

MUSTANGS galore, 1965 to 1970. Large selection of hardtops, convertibles and 2+2's. All equipped. Bob Ford Ford, 14562 Michigan Ave. LU 2-1172

SKYLARK, 1964, convertible, $100. 537-3317

CHEVELLE 1967 Malibu hardtop, beautiful turquoise with black vinyl top and interior, air tray never used! Small 8 standard shift. Really sharp! Only $1,288.

EMMERT CHEVROLET
KE 1-2828
20000 Grand River at Evergreen

CHEVROLET, 1970, Nova, 1,800 miles, V-8, Turbo, power steering, radio, $2,495. Immaculate, after 6 p.m. 261-4016

TEMPEST 1966, good condition, brand new belted tires, $395. 27061 Jefferson Court, Farmington. 477-9373

VOLKSWAGEN 1967, fair condition, $150. Call 455-1668

BONNEVILLE 1964. New battery, new brakes, air conditioning, fair condition, $225. Lincoln Continental 1966. $1,350. 455-4592

CHEVROLET, 1968, 6 passenger wagon, power steering, brakes, low mileage, good tires, $1,450. 477-7797

CHEVY 1967 Impala 2 door hardtop 8 automatic, with radio, heater, whitewalls, power steering, vinyl top, only $1,095. Tennyson Chevrolet. 425-6500

OLDSMOBILE 1969, Cutlass S, 2 door, vinyl roof, power steering, power brakes, air conditioning, 1 owner, mag wheels. Asking $2,100. 729-1060

CHEVROLET, 1961, runs good, $100 or best offer, after 5. 477-4792

VW 1965, good transportation, $350. 474-3549

FORD, 1967, XL, 2 door hardtop, air, power steering, disc brakes, AM-FM tape stereo, green with black vinyl top and interior, buckets, sports console, $1,295, owner in Army. 453-4181

PONTIAC 1962, convertible, 4-speed transmission, Hurst shift, tri carburetor, tachometer, 421 heads, $300. GR 4-3987

PONTIAC, 1968, LeMans, automatic, power steering, brakes, new tires, very pretty, $1,495. 427-0458

WE FINANCE

'67 Ford Fairlane, $747. Turquoise, radio, heater, whitewalls, automatic. No cash needed. E-Z terms.

ALPINE BUDGET LOT
25133 Grand River
Corner 7 Mile
255-4400

EMPALA 1967, 283, powerglide, blue, with black, vinyl top, new tires, brakes, $1,350. 427-3119

CADILLAC, 1970, Coupe de Ville, climate control, tinted glass, all power, AM-FM radio, 7,000 miles, husband died, best offer. 425-2296

MG 1966, Sedan, $150. Call 427-1403

BUICK 1965, Wildcat convertible, factory air, all power, AM-FM, excellent condition, tires. KE 7-6152

MERCURY, 1965, convertible, full power, 50,000 miles, new tires and exhaust, $650. After 5 p.m. GA 7-0428

FORD 1966, XL, 289 automatic, very good condition, no rust, $875. KE 5-0958

FORD, 1966, Fairlane 500 convertible, V-8 engine, 4 speed, radio, heater, power steering, only $795. Tennyson Chevrolet 425-6500

CHEVELLE, 1968, SS 396, red convertible, very sporty, $1,175. 533-0700

OLDSMOBILE, 1967, 88, very good condition, snow tires included, $1,195. 534-3144


A STEP IN THE RIGHT DIRECTION!

GLASSMAN OLDSMOBILE INC.
SALES AND SERVICE ON ALL MAKES
28000 telegraph TEL-TWELVE MALL
SOUTHFIELD, MICHIGAN
354-3300



Western Wayne County's
Largest Selection of MAVERICKS AND PINTOS
All COLORS and MODELS
to choose from at
YEAR-END PRICE REDUCTIONS
IMMEDIATE DELIVERY
"Nobody Beats a Spitler-Demmer Deal"
Spitler-Demmer Ford
LO 2-9500 Michigan Ave. at Newburg Rd. In Wayne PA 1-2600

New 1971 DODGE DEMON 2-DR.
$2,239
Includes sales tax and license transfer.

'69 CHARGER 500
4-speed transmission, 440 engine, power steering and brakes. ONE OF ONLY 200 BUILT. Be exclusive with this almost one of a kind. $1,995

'69 POLARA
2 door hardtop, V-8, automatic, power steering and brakes, vinyl top, radio and heater. Sharp one owner trade. $1,795

'66 CHRYSLER
2 door hardtop V-8, automatic, power steering and brakes, factory air conditioning. Like new! One owner trade. $995

'71 CUDA
340 engine, 4-speed transmission, power steering and brakes, AM-FM stereo, 7,000 miles. Balance of new car warranty to transfer. $2,895

'69 SUPER BEES
4 speeds, automatics, 383s, 440 magnums. Many to choose from, your choice $1,795

'70 CHALLENGER
V-8, automatic, power steering and brakes, vinyl top, factory air conditioning, whitewalls, tinted glass. Like new. $2,495

Town & Country Dodge
GRAND RIVER AT 9 MILE 474-6750



Here Comes Cricket

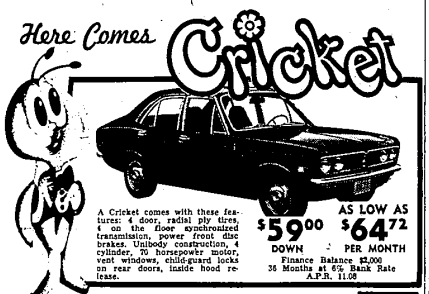

A Cricket comes with these features: 4 door, radial ply tires, 4 on the floor synchronized transmission, power front disc brakes. Unibody construction, 4 cylinder, 70 horsepower motor, vent windows, child-guard locks on rear doors, inside hood release.

AS LOW AS $59.00 DOWN $64.72 PER MONTH
Finance Balance $2,000
36 Months at 6% Bank Rate
A.P.R. 11.08

"40 Years of Service"
B. J. RATIGAN
Plymouth CHRYSLER IMPERIAL
425-5800 30777 Plymouth rd. 937-0540



SPECIAL SALE
ON THE 1971 RIVIERA

"the honest classic"
LARGE STOCK
IMMEDIATE DELIVERY
BUICK BARGAIN DAYS ARE HERE
Jack Selle
BUICK - OPEL
200 Ann Arbor Road, Plymouth
453-4411
OPEN MON. & THURS. 'TIL 9 P.M.
BUICK GM



Switch to Lou La Riche

1967 RAMBLER
Rebel, 2-door, 6 cylinder, automatic. Ideal 2nd car — only $745

1970 FORD
Falcon, 2-door hardtop V-8 automatic, very low mileage — a great buy at $1,995

1968 CHEVELLE
Malibu 2 door hardtop, V-8 automatic, radio, whitewalls, low mileage. A real buy at only . . . $1,595

1970 CHEVROLET
Blazer, 6 cylinder, 4 wheel drive auxiliary top, low mileage. Buy now, only $2,895

1969 CAPRICE
2-door hardtop power steering, power brakes, vinyl roof. "This Week's Special." 2 to choose from $1,995

1968 CHEVROLET
Caprice wagon, 9 passenger, power steering, power brakes, power windows, factory air, luggage rack. Vacation Special, only . . . $2,195

1969 CORVETTE
Convertible, 19,000 miles, well-equipped, gold with black top. A real bargain at . . . . $3,495

We buy good clean used cars.
"Top Prices Paid"

1969 CAMARO SS
350 engine, 4-speed, bucket seats and console, power steering, power brakes, vinyl roof, low mileage. A real buy at only . . . . $2,095

1969 FORD
Super Van, V-8, automatic radio. West Coast mirrors, 1 of a kind — only $1,895

1968 FORD
Falcon 2 door, 6 cylinder automatic, power steering vinyl roof, low mileage. A real buy at only $1,295

1969 MUSTANG
V-8, automatic, power steering, bucket seats needs some paint work— a good buy at only $1,475

GET INFLATION FIGHTER DEALS NOW AT
345 N. MAIN, PLYMOUTH
453-4600

Switch to . . . Lou La Riche chevrolet



We have the SHARPEST USED CARS in Western Wayne County.

'68 CHEVROLET
4 door station wagon, V-8 automatic, radio, heater, whitewalls, power steering, power brakes, factory air ..... $1495

'66 MUSTANG
2-door hardtop, V-8, automatic, radio, heater, whitewalls, extra clean ..... $995

'68 MUSTANG
2-door hardtop, 6 cylinder, automatic, radio, heater, whitewalls, like new! ..... $1395

'70 MERCURY
Cougar, 2-door hardtop, 351 V-8, automatic, radio, heater, whitewalls, power steering, power brakes, vinyl roof ..... $2495

'69 MUSTANG
Mach 1 Fastback, V-8, automatic, radio, heater, whitewalls, power steering, power brakes. ..... $1995

'68 FORD
Galaxie 500, 2 door hardtop V-8 automatic, radio, heater, new whitewalls, vinyl roof, 28,000 actual miles ..... $1595

'70 MUSTANG
Mach 1 Fastback, 351, V-8, automatic, radio, heater, whitewalls, just like new! ..... $2495

'66 MUSTANG
2 door hardtop, V-8 automatic, radio, heater, whitewalls, power steering ..... $945

'67 CHEVROLET
Camaro RS convertible, V-8 automatic, radio, heater, whitewalls, power steering, power brakes ..... $1295

'69 MERCURY
Cougar XR7 hardtop, V-8 automatic, radio, heater, whitewalls, power steering, power brakes, vinyl roof: EXTRA SHARP! ..... $2295

'68 MERCURY
Monterey, 4-door hardtop, V-8, automatic, radio, heater, whitewalls, power steering, power brakes, 29,000 actual miles— Won't last at ..... $1395

DEMOS – DEMOS –
$AVE
14
1971 MODELS
to choose from
• WAGONS
• T-BIRDS
• LTD'S
• GALAXIES
• TORINOS
$AVE
DEMOS – DEMOS –

'69 AMX
Hardtop 390 V-8, automatic, radio, heater, whitewalls, power steering, power brakes ..... $1695

'70 LTD
9 passenger squire, V-8, automatic, radio, heater, whitewalls, power steering, power brakes, factory air, 12,000 miles ..... $3695

'70 TORINO
2 door hardtop, V-8 automatic, radio, heater, whitewalls, power steering, power brakes, can't be told from new! Only ..... $2295

'69 MUSTANG
Fastback, 351, V-8, power steering, power brakes, tinted glass, factory air, AM-FM stereo ..... $2195

'70 FORD
Ranch Wagon, V-8, automatic, radio, heater, whitewalls, power steering, power brakes. A steal at only ..... $2395

'68 MUSTANG
2 door hardtop, V-8 automatic, radio, heater, whitewalls, power steering, power brakes, vinyl roof ..... $1595

'70 MAVERICK
2 door 6 cylinder, automatic, radio, heater, whitewalls, custom trim ..... $1795

'70 MUSTANG
Convertible, V-8, automatic, radio, heater, whitewalls, power steering, power brakes, hard to find—Hurry ..... $2395

'68 PONTIAC
Firebird hardtop, 350, V-8, automatic, radio, heater, white letter tires, power steering, power brakes, vinyl roof. Sharp! ..... $1795

'70 PLYMOUTH
Duster 2 door hardtop, 6 cylinder, automatic, radio, heater, bucket seats, custom trim, 9,000 actual miles, vinyl roof. $1995

'69 FORD
Country Sedan Wagon, 390, V-8, automatic, radio, heater, whitewalls, power steering, power brakes, factory air ..... $2395

• CHOOSE FROM 100
• 1 YEAR WARRANTY

FALS
FORD AUTHORIZED LEASING SYSTEM

"Your Total Transportation Center"
LEO CALHOUN
41001 PLYMOUTH RD. Ford (Across from Burroughs)

261-7055
GL 3-1100
RENT-A-CAR