

OBITUARIES

RUBY LEONA KIDD

Mrs. Kidd, 86, of Farmington Hills died April 6 in Botsford Hospital, Farmington Hills. Born in Delta, Mo., Mrs. Kidd was a receptionist/operator for Arkansas Bell, Mount Carmel Hospital and AMT Corp.

Survivors include her daughters, Jennie Shefski and Mary Wilson; 12 grandchildren and four great-grandchildren.

Services were April 8 at the Thayer-Rock Funeral Home, Farmington, with the Rev. Alfred Gould of Ward Presbyterian Church officiating. Burial was in Glen Eden Cemetery, Livonia.

Memorials may be made to the Michigan Humane Society.

NELLE R. CALHOON

Mrs. Calhoon, 91, of Waconia,

Minn., formerly of Farmington Hills, died April 6.

Mrs. Calhoon was born in Baraga, Mich.

Survivors include her daughter, Patsy Calhoon; six grandchildren and one great-grandchild.

Services were at Westview Acres Chapel with the Rev. James Gaughan officiating. Burial was in Oak Hill Burial Park, Lakeland, Fla.

Arrangements were made by the Johnson Funeral Home, Waconia, Minn.

FRANCES L. COOK

Mrs. Cook, 64, of Patchogue, N.Y., died April 6 in West Bloomfield.

Born in Blue Point, N.Y., Mrs. Cook was a teacher of cosmetology for 25 years. She served as

state board examiner for licensing cosmetology.

Mrs. Cook was a member of the United International Cosmetology Advisory.

Survivors include her daughter, Cynthia Bentley of Farmington Hills; sisters, Mary Ficariello and Shirley King; three grandchildren.

Services were April 14 at Our Lady of the Snow Catholic Church, Blue Point, N.Y. Burial was in Holy Sepulchre Cemetery, New York.

Memorials may be made to Henry Ford Hospice, 6777 W. Maple, West Bloomfield 48322. Arrangements were made by the Thayer-Rock Funeral Home, Farmington.

DANIEL H. HAIN

Mr. Hain, 53, of Farmington Hills

died April 10 in Sinal Hospital, Detroit.

Born in Erie, Pa., Mr. Hain was sales manager for General Mills Wholesale Foods, Minneapolis, Minn., for 30 years. He was a member of the Board of Directors PAC-General Mills, (Political Action Committee).

Mr. Hain was a member of the Detroit Association of Grocers, Manufacturers Representatives and a member of various health clubs.

Survivors include his wife, Sharon; sons, Phillip Hain and Jose Flores; daughter, Mary Ruth; two sisters and one brother.

Mass was celebrated at St. Fabian Catholic Church, Farmington Hills. Burial was in Holy Sepulchre Cemetery, Southfield. Arrangements were made by the McCabe Funeral Home, Farmington Hills.

ELENORE M. NAVIN

Mrs. Navin died April 12 in Venice Pines Nursing Center, Venice, Fla.

Born in Canada, Mrs. Navin was a secretary for the Detroit Athletic Club for 30 years. She retired in 1962.

Mrs. Navin was a former member of St. Mary's of Redford. Survivors include her friends, Anne E. Neville of Farmington Hills, Henrietta K. Driggers and Marie Gillette.

Mass was celebrated April 15 in St. Priscilla Church, Livonia, with the Rev. Kevin P. O'Brien officiating. Burial was in Mount Olivet Cemetery, Detroit.

Memorials may be made to Epiphany Cathedral, 350 Tampa Ave. West, Venice, Fla. 34285. Arrangements were made by the O'Brien Chapel/Ted C. Sullivan Funeral Home, Novi.

Spring Into Spring

Flowering Dogwood

5 ft. White or 4 ft. Pink Your Choice

Only \$39.98

REG \$2.20 + \$59.99-535

HOME GROWN PERENNIALS

Over 200 varieties including larger sizes in stock

\$1.69

3 1/2" POT

REG \$2.20 + \$59.99-535

AZALEAS

Beautiful spring blooming evergreen azaleas. Many colors to choose. 1 gallon size.

REG. \$9.99

\$5.98

GRO-TONE

Crabgrass Preventer Plus Lawn Fertilizer

REG 10.99 \$17.50-015

NOW \$16.99

FORSYTHIA

25% OFF

Starting at 24.99

Bring in Spring with these beautiful yellow flowering plants.

BULK SHREDDED BARKS

Mixed Hardwood Only \$17.99 per cu. yd.

Michigan Cedar Only \$22.99 per cu. yd.

Picked up prices - Delivery Available



SPRING HOURS:
Mon.-Fri. 9-9 • Sat. 9-6
Sun. 10-6
OFFERS EXPIRE 4/21/93

453-5500

PLYMOUTH NURSERY and GARDEN CENTER

9900 Ann Arbor Rd.
Just 10 minutes west of I-275

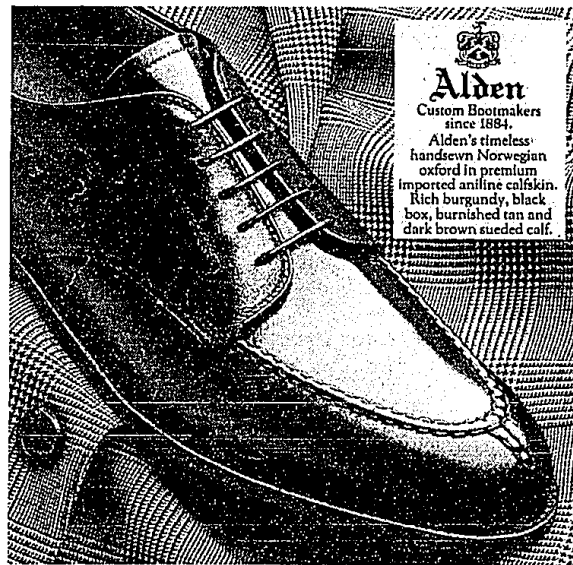

Alden

Custom Bootmakers

since 1884

Alden's timeless

handsewn Norwegian

oxford in premium

imported aniline calfskin.

Rich burgundy, black

box, burnished tan and

dark brown sueded calf.

STEVE PETIX
SHOE SHOP

\$265

31455 Southfield Road, Beverly Hills, MI 48025, (313) 645-5560
Hours: Daily 9-6, Th. 9-9, Sat. 9-5:30, Major Credit Cards

Are you a Compulsive Overeater?

- | | | |
|--|--------------------------|--------------------------|
| 1. Do you eat when you're not hungry? | Yes | No |
| 2. Do you go on eating binges for no apparent reason? | <input type="checkbox"/> | <input type="checkbox"/> |
| 3. Do you have feelings of guilt and remorse after overeating? | <input type="checkbox"/> | <input type="checkbox"/> |
| 4. Do you give too much time and thought to food? | <input type="checkbox"/> | <input type="checkbox"/> |
| 5. Is your weight affecting the way you live your life? | <input type="checkbox"/> | <input type="checkbox"/> |
| 6. Do you use fasting, strenuous exercise, vomiting or laxatives to control your weight? | <input type="checkbox"/> | <input type="checkbox"/> |
| 7. Have you tried to diet for a week (or longer), only to fall short of your goal? | <input type="checkbox"/> | <input type="checkbox"/> |

If you answer "yes" to three or more of these questions, you may be a compulsive overeater. You are not alone. Millions of Americans suffer from this disease.

Compulsive overeating is a painful, relentless illness that interferes with every aspect of life. It is a disease that gets progressively worse if left untreated.

Weight gain often accompanies this illness. But not always. Many compulsive overeaters maintain normal body weight by strict diets, fasting, strenuous exercise, vomiting, or excessive laxative use. These methods are ineffective and medically dangerous.

Weight is not the problem, and dieting is not the solution. The problem is the disease of compulsive overeating, and the solution is a program of treatment and recovery.

The Eating Disorders Recovery Center (EDRC) of St. Mary Hospital offers an outpatient treatment program that leads to lasting recovery. Our approach is comprehensive. We help our patients make lifestyle changes that give them renewed confidence in themselves and more control over their lives. Gradually, the chronic binge/diet cycle is replaced by a healthy, more satisfying, and more productive way of life. With food in its proper place, weight normalizes.

At EDRC, we work as a team - psychologist, psychiatrist, physician, nutritionist, and specially trained therapists - to diagnose and treat eating disorders. This experienced staff provides treatment with understanding and sensitivity.

If compulsive overeating is a problem for you, or someone you love, take the first step toward recovery. Call us today at 591-2936, WE CAN HELP.

Lenore Baumann, MA, LPC
EDRC Coordinator
Center for Counseling Services
36475 W. Five Mile Rd.
Livonia, MI 48154



(313) 591-2936
Call for more information and free brochure

Eating Disorders Recovery Center
of St. Mary Hospital

LEASE FOR LESS\$

Town & Country

The Ultimate Mini-Van



Full leather interior, dual heat, air, all power, plus much more.

"0-DOWN" Lease For \$367^{31*} per month 48 months

LE BARON

CONVERTIBLE

V-6, auto., air, tilt, cruise, 15" wheels, power top, power windows, power locks, power seats, power mirrors, AM/FM stereo cassette, air bag, plus more



"0-DOWN" Lease For \$299^{48*} per month 48 months



SHUMAN
motor sales, inc.



Corner of Pontiac Trail & Commerce Bldg. • Walked Lake • Plymouth

• 669-2010 •

*Lease based on approved credit, 15,000 miles per year maximum with no penalty 10¢ per mile for over 15,000 miles. Lessee responsible for excess wear and tear. Total of payments take monthly payment multiply number of payments. Plus 4% use tax and plates. First month payment and security deposit in advance. No option to purchase at termination. 250 disposition fee. Vehicles shown may have additional optional equipment.