726 Musical Instruments

AREA'S BEST USED PIANOS! Small Console, $700 Baby Grand, medium walnut, $1995 Ebony or white Baby Grand, $3995
MICHIGAN PIANO 548-2200

GUITAR & AMP LIQUIDATION SALE! We are closing our department by the end of this month! All Gibson, Fender & Yamaha must be sold. EVOLAS Plymouth store only. 455-4677

KAWAI CONSOLE Piano, light walnut finish, chippendale, beautiful tone, perfect condition, $2,500. 477-0084

LOWREY Model G 260 E-Z Play Organ. Like new, $4,000. 532-6467

MASON & HAMLIN piano. French Provincial console. Excellent condition. $2,600. 478-6528

PIANO, professional moving. Must sacrifice $25,000 Steinway. Best offer over $20K. 354-1229

SPINET PIANO w/bench - Fruitwood, excellent condition, used very little, $500. 459-7821

STEINWAY GRAND Piano, model M, prewar, cabinet refinished in fruitwood color, recent survey, everything in good working order, asking $14,000 with terms. 656-4918

STEINWAY - 5'7½" grand piano. Ebony finish, excellent condition. $14,695 includes bench, delivery, tuning, and warranty. MICHIGAN PIANO CO. 548-2200

We Buy... PIANOS (Spinets, Consoles, Grands) - AND - HAMMOND ORGANS (B-3, C-3, A-100, & others) Call Mr. Howard (313) 531-5920

WURLITZER SPINET, Early American. Recently rebuilt & tuned. $760, Oak Park. 547-6823

YAMAHA upright piano with padded bench, like new, $2400. 455-8413

730 Sporting Goods Exercise Equipment

ACUMASSAGER, same as Sharper Image Spring Catalog, pg. 36, save $500; asking $1495 922-4610

EXPERIENCED GOLF BALLS! 339,000...$4 A Dozen And Up...No Limit Over 250 New & Used Golf Sets...$25 & Up 8455 Inkster Rd. Btwn. Joy & Ann Arbor Tr., Livonia 421-2644 Top $$$ Paid for Used Golf Sets, tv Clubs, Bags, Carts, Balls, Putters & Wedges

LYNX GOLF CLUBS, 2-sand wedge, 1-3-5 metals, 3 yrs. old, serious buyers only. $225. 274-4666

POOL TABLES All slate, antique, ultra modern, bar size. Floor model demo's. 399-4255 Eves.547-3580

3 SAVAGE 99. Take down. $600. Call. 425-9409

SOLOFLEX excellent condition, butterfly & leg attachments, $500 firm. 358-1946

735 Wanted To Buy

ALBUMS 45's, Old Comics, Cards, Magazines, Models, Toys, Motown, Elvis, Beatle Items. Eves. 264-1251

BUYING OLD ORIENTAL RUGS We pay top $$$. 932-3999

FIGURINES & ANIMALS: Beswick, Lladro, Hummel, Goebel, Precious Moments, Royal Doulton, etc. Call: 360-9144

PINBALL MACHINES Spring Cleaning? Get rid of that pinball machine, any condition, will pay cash. Call Jim 626-5203

OLD JUKE BOXES, gumball machines, slot machines, or anything coin operated. Paul 264-4329

RETAIL STORE looking for products crafted or manufactured in Michigan. Our goal is quality merchandise of all kinds in a variety of price ranges. Send information and/or photos (no samples please) to: S. D. V., P. O. Box 36002, Grosse Pointe Farms, Michigan, 48236.

TOY Trains wanted. Lionel & American Flyer, any age or condition. Also toy boats & pedal cars. 981-4929

WANTED Boy Scout memorabilia, Order of the Arrow patches, National & World Jamboree patches, neckerchiefs & medals, pre-1930 Scout Rank patches, merit badges, pins & medals, Silver Beaver awards, Ranger, Silver & Ace medals. Will pay top dollar. Please contact Ed. Bauer 442-8238

WANTED - outdoor iron patio table & chairs. Please call after 6pm, leave message. 646-7450

WOODEN play structure, Little Tikes playhouse, sandbox, other large pieces. Call 851-6797

738 Household Pets

ADORABLE PUPPIES - 4 mos. old, Shepherd mix, all shots. Please call: 855-4136

ADORABLE YELLOW LAB - Male, neutered, 1 yr. old, house broken, good personality. Call: 855-4136

ADULT DOGS & younger in need of good homes. Reasonably price. 478-5400

AKITA - 8 months, female, champion bloodlines, friendly, housebroken, obedient. $300. 348-6342

ALBRECHT'S HAUS VON, AKC DACHSHUNDS and ROTTWEILERS Home-raised Puppies, Champion stud service. Terms. 313-471-7191

ANIMAL AIDE - Adoptable pets at Pet Pourri, 37592 W. 12 Mile, at Halstead, April 24 and every Sat. in May, 10-2 PM. 231-3814.

ANN ARBOR KENNEL CLUB Dog Show, Sun. May 2, 8:30am-4:30pm. Michigan State Fairgrounds, Woodward & 8 Mile Rds., Detroit. Nominal admission fee. 313-475-1598

ARE YOU INTERESTED in adopting a pet? Please call Another Chance for the Animals (no give-ups, please). 271-6993 894-6390

AUSTRALIAN SHEPHERD, male, 5½ mos. Great dog we just can't keep him. $200. 421-3539

BASSET purebred, female, spayed, 2 yrs., to good home (due to allergies), great with kids. 313-453-6716

BEAUTIFUL loving Shepherd/Mix female puppy, 10 weeks old, tan with black, Eves: 626-4339

BOXER PUPPY - 8 month old male, housebroken, $200. 421-0262

BRITTANY AKC, 7½ months, white & liver, sire 1992 field champion, some field training, kennel kept, good home only, $225. 858-8863

BRITTANY Pups - AKC, field & show champion blood lines. Great pets & hunters. 427-7933

CALICO cat, beautiful & sweet. Long haired. About 2 yrs. old. All shots & spayed. Call 641-2454

FEMALE CAT, 1 yr. old, black & white, all accessories included. To good home. 591-6743

CHICHUA PUPPIES AKC, 10 weeks old, males, $225 each. 595-8531

COLLIE PUPPIES, tri, $350, champion & working lines, started house breaking. 476-2751

FISH TANK - 60 gal. Home made stand & canopy, pump, pre-filter, $150/offer. After 5:30 459-8161

GERMAN SHEPERDS - 5 mths.-1 yrs. old, good home. 255-7279

GERMAN SHEPHERD PUPPIES - Pure bred, female, 13 weeks. $225. Call: 255-2843

GERMAN SHEPHERDS PUPS Pure white, big boned, shots, 9 weeks old. $200. 313-757-0147

GOLDEN RETRIEVER female pup, 9 wks. AKC, Meadowpond champion line. $350. 421-2867

738 Household Pets

CHOW CHOW Puppies, no papers, 3 Males, 1 female. 729-2595

COCKER SPANIELS AKC Registered. Vet checked, champion bloodline. All black with white diamond on chest. Great dispositions, great with children. $250. 595-0356

ENGLISH SPRINGER SPANIEL pups, AKC registered, 8 wks. old, quality breed & raised. After 4pm. 313-887-8175

GERMAN SHEPHERD - good watchdog, likes to stay indoors. Needs older person with no children. Good companion, 8 years old. After 8pm 422-6425

GERMAN SHEPHERD AKC puppies, 7 weeks, excellent size & features, direct german lines. $275. 435-6277

HIMALAYAN PERSIAN kittens, CFA, shots. Pets & breeders. Call and let ring 721-1999

LAB pups, AKC, OFA, CERF, yellow, chocolate, show quality, all shots & wormed. 562-1931

LAB PUPS - AKC, yellow, shots, wormed, pedigreed, $250 - $350. Howell. 517-546-0044

LARGE NEUTERED male dog to good home, wonderful family pet, needs large yard. 729-2646

LHASA APSOS 10 week male, snow white, $150. 476-1219

MORRIS UNDERSTUDY, 5 mo. old & six tabby looking for homes to call their own. Great hygiene. 777-9553

POMERANIAN MALE PUP - AKC, 10 weeks old, cream, 1st shots, $400. Call 474-3696

POODLE PUPPIES - standard, born April 3, AKC registered, champion sired, obedience titles, males & females, black. After 4pm 464-2478

ROTTWEILER Pups, AKC, quality, 1st shots & wormed. Males $300. Females $350. 625-6067

ROTWEILLER - FEMALE, 13 wks., AKC, shots & wormed. 538-1101 or 538-9339

SCOTTISH TERRIERS, AKC registered, black males only, 6 months, shots. 662-7827

SHIH TZU mixed puppies - tiny beauties, gorgeous color. $125. 685-2304

SIAMESE CAT, 3 yrs. old, male, declawed front & back, $100. 349-8594

SIAMESE KITTENS Sealpoints, pedigree, CFA, all shots. 397-8141

TIGER CAT - 2 yrs. old, neutured & du-clawed. Very quiet, loving, good companion for adult. 420-0721

TO GOOD HOME, 7 Yr. brown male spaniel mix, good w/kids, great indoor watchdog. 728-8378

UKC AMERICAN ESKIMO, 2 yrs. old, housebroken, very good with children. $50. Call 728-8387

VIETNAMESE pot belly pig. 8 months, white, playful & affectionate; plus accessories. 380-0148

YORKIES, AKC, male & female puppies, darling, make a nice Mother's Day gift! 455-7156

739 Aquariums/Fish Services

FISH tanks - two 135 gallon with oak stands. $250 each or best offer. After 5 pm 937-2726

740 Pet Services

CAT BOARDING AT ITS FINEST Beautifully designed luxurious new facility, with 18 unique, spacious windowed units, on country setting next to our home. JoAnne's Place. 313-437-2156

DOG OBEDIENCE CLASSES Puppy, beginner, advanced. Mon thru Fri., Mornings & evenings. Canine Community Center 738-0440

INTERESTED IN BREEDING? Handsome, well mannered black male Laborador. AKC, OSA, Champion blood line. 731-6048

PROFESSIONAL ALL BREED Grooming. 15 years experience. Hand scissoring. Cats too. By appointment. 478-6401

800 Rec. Vehicles

AUTO POOL AUCTION REPO BOAT & RV AUCTION PUBLIC WELCOME Sat. Apr. 24, 1993 Sale Time - 11am Inspection: Fri. 9-4 & Sat. 8:30am. By order of secured lenders sale held at 19565 Telegraph, Brownstown twp, MI 48174
CONSIGNMENTS WELCOME $100 includes entry fee & advertising. NO SALE FEE Buyers 10% deposit cash or certified funds at time of sale. For details call: 313-479-4360

802 Snowmobiles

SUZUKI 1974 & 1971 SkiDoo, extras $450/both or will seperate: 2 1969 Arctic Cats $50 both. 548-5018

805 Boat Docks & Marinas

AVAILABLE BOAT SLIPS - Union Lake. Starting at $600 per season. May 1 thru Oct. 31. Inquire: David or Christine, 362-9080

BOAT SLIP for sale or rent. Electric. Water. Oscoda on AuSable River. Call: (313)464-0658

BOAT WELLS AVAILABLE On The Beautiful Clinton River 24 Hr. Guard, Showers, Laundry, Playgrounds MARKLEY MARINE 31300 N. River Rd., Mt. Clemens GREAT PRICES STARTING AT $1500 FOR THE SUMMER & $1800 ANNUALLY CALL 469-6000

THREE BOAT WELLS 35ft., at Belle Maer Harbor. Season - $3300. 979-4400

806 Boats & Motors

ALUMINUM ROWBOAT WANTED Can afford $100-$150. Call 453-5020

AUTO POOL AUCTION REPO BOAT & RV AUCTION PUBLIC WELCOME Sat. Apr. 24, 1993 Sale Time - 11am Inspection: Fri. 9-4 & Sat. 8:30am. By order of secured lenders sale held at 19565 Telegraph, Brownstown Twp., MI 48174
CONSIGNMENTS WELCOME $100 includes entry fee & advertising. NO SALE FEE Buyers 10% deposit cash or certified funds at time of sale. For details call: 313-479-4360

BROWNING MUSTANG II, 1978 18' open bow, 115hp Johnson outboard, Little Dude trailer, $2550. Call 662-3686

CELEBRITY 1985 Runabout, 18 ft., V8, 200HP Mercruiser, inboard/outboard, trailer, $8,500. 313-363-6619

CHAPPARAL 1986 - 1988XL, 170 Merc Cruiser, trailer with brakes, excellent condition. $7500.344-8211

CHARGER 1979 Runabout, 260 merc inboard/outboard, bowrider, big, roomy, trailer, all equipment included. $4,500. After 5, 351-0069

CHECKMATE, 1989 - 17 ft., 150 hp merc. outboard. Continental trailer, $7500 or best offer. 538-3984

CITATION 1989, 19', Cuddy Cabin w/trailer, 4.3L V6, depthfinder, ship to shore, am-fm cassette, canvas, compass. $9,000/best. 229-9443

FIBREGLASS 16 ft. 70 hp Evinrude, custom trailer, extras. $2,000 or best offer. 427-1436

FOUR WINNS 1991, 180 Horizon, inboard/outboard, excellent condition, low hours. $13,500. Call after 4pm, 459-3761

IMPERIAL 1976 - fiberglass, 17' 10", 120hp Merc Cruiser, 1976 Highlander trailer, $2500 or best. 462-2143

REGAL, 1990, COMMADOR 265, 27 ft., twin 175, 100 hrs., loaded, immaculate, $48,900. 626-2185

RINKERBILT 14' with trailer, 1975, 70hp Merc, bowrider, full cover, great shape. In Gaylord, MI. $2200, 348-0970

FOUR WINNS 1989 211 Liberator - 460-340 h.p., roller trailer, mint condition, low hours, $18,900. 661-0364

PONTOON, 24 ft. SYLVAN, w/40hp Mercury, new in 1992, $7,500 338-0306

RINKER 1987 21 ft. boat & trailer. 185 Mercruiser Sterndrive. Full camper top. Large cuttie cabin, with many extras. $10,000. 455-2818

RINKER, 1989 CAPTIVA - 20'8", 200hp bowrider, mint condition, 4-speakers, full canvas, extras, $11,000. Call after 3pm. 689-8156

SEABREEZE 1974, 15ft tri-hull, fiberglass, 75hp Chrysler motor, just tuned up, E-Z tilt trailer plus extras. $1795/best. Call 8am-2pm 729-4266

SEADOO 1990 - Excellent condition, $3400. Shoreline 1991 2 piece custom trailer, must see, $750. Farmington, 477-7118 357-6410

SEA KING 12HP motor, two propellors, cart & gas can. Good condition. $375. 427-6837

SEA RAIDER, 1987, 17 ft. open bow. 70 HP outboard, automatic trim, trailer included, very clean, excellent condition. $4,850. Days: 478-1851 Eves: 477-8818

SEA RAY, 1988, 268DA, sleeps 6, aft cabin, 330hp, loaded, Lowran, camper top, trailer, low hrs., slip available, $29,950. 458-6049

SEARS 14' GameFisherman boat $165. Also Wards 24" chain saw $150. 548-5018

SKI CENTURION 1992 - Tru Trac III, 285 hp, trailer, cover, options, $18,900/best. 313-483-8839

SLICKCRAFT HT, 1981 - 30 ft. T-302, rebuilt engines, electronics, sleeps 6, party or fishing. Trailer, excellent condition. $29,900, make offer. 326-7359

SPEEDBOAT 1978 - 17 ft., 140hp mercury, E-Z Loader trailer, 292-1971

STARCRAFT - Fiberglas, with trailer, 14 ft., 28 hp motor. $500. Call: 534-1906

STARCRAFT, 18 ft., Model SS180 Bowrider, 75 HP Mercury, E-Z load trailer, exceptional condition, $8,000. 274-0396

STEURY - 14½ft, fiberglass, 40hp Johnson, trailer, new tarp, $2200. 641-6431

WELLCRAFT 1989, 19 ft. bowrider, w/trailer. Good condition. Low hours. $9,900 negotiable. 685-1371

YAMAHA, 1992, VXR650, low hours, mint, 11 mos. old. Must sell. $4,475. 363-6486

807 Boat Parts & Service

KAYAK Phoenix Touring, paddle, spray skirt + extras, $425.464-6377

810 Insurance: Auto, Boat, Cycles, Etc.

Motorcycle Insurance 477-3190

812 Motorcycles Mini-Bikes

GOLDWING 1981, excellent condition, 35,000 miles, luggage. $2300 or best. 462-1838

HARLEY DAVIDSON 1989 Sportster 1200, 3900 miles, mint, stock with extras. $5500. Eves: 454-1743

HONDA, 1982, 750 Nighthawk. Excellent condition, 18,000 miles. Asking $2100/best offer. 557-1297

HONDA: 1984, 700 NightHawk S. After market fairing, luggage. Excellent Condition. $800. 937-0153

HONDA 1987 - Shadow, 1100CC, mint condition, stock, extras. $3200. 644-1596

KAWASAKI VULCAN, 1987 1500 5,500 mi., mint condition. Asking $3500. 728-9332 or 455-9220, Rick

RAZZ-1991, good condition, 1,000 miles, with helmet. $500 or best offer. 422-4614

SPORTSTER 1972, 1000cc, electric start, dual disc front brakes, new paint & parts. $3000 595-0816

HONDA 1989, 1100 Shadow, new in 1991, 2800 miles, extended warranty, excellent condition, $4995. 261-8556: 261-6238

YAMAHA, TT350, 1987, excellent condition, helmet included, $1,000 535-8172

YAMAHA 1982 - 650 Maxim, bought new in 1985, new electrical system, new back tire, low mi. excellent condition, must see. $1300. After 7pm. 313-427-0087

YAMAHA 1989, RAZ- Bought new 1991, low miles, excellent condition, extended warranty, helmet. $500 FIRM. 595-8536 Pager: 809-0487

YAMAHA 1992 RAZZ new condition. 347-2454 473-7493

814 Campers, Trailers & Motorhomes

APACHE, 1979 Ramada Pop-up, 3-way refrigerator, heater, stove, sleeps 8. Hard sided. Garage kept. Excellent plus, $2800. 420-2718

ONE owner 1987 Challenger, 24' travel trailer, excellent condition, $6800. 464-2095

CHAMPION 1981 - motorhome, 454 Chevy engine, self contained, low miles, air, generator, $12,000. After 3pm q525-2614

CHATEAU 1982, 24 ft. Good condition, awning, aerial, Reese hitch, 531-8296

COLEMAN Williamsburg pop-up camper 1991. Shower, furnace, screened porch. $5000 or best offer. Call after 5 pm 380-2179

COLEMAN 1983 Pop-up Camper - Queen bed, new tires & bearings. Good condition. $1900. 522-7551

COLEMAN, 1981, pop-up, like new, $2,500 421-5736

CORSAIR 1977 - 21½ foot travel trailer, roof air, awning, very good condition. $2,300. 981-8444

FORD 1971 Mini Motorhome, Open Road, 20ft, roof air, good condition, $2500 or best offer. 541-3182

HAULMARK 1989 Enclosed Trailer, 6x10, blue. Excellent shape. Great crafter's trailer, $1200. 981-8381

HOLIDAY RAMBLER, 1990 - 27 ft Class C, rear bath model, dual axel, more ride suspension, less than 7,000 miles, mint. $37,500 981-1479 or (517)723-8388

INNSBRUCK, 1990 - 26 ft, loaded, twin beds, side kitchen, stored inside, mint shape! $10,200 420-4092

MALLARD 1990 Sprinter, 29 ft. Ford 460, 20,000 miles, loaded. $29,900. 227-2915

ROCKWOOD 1981 pop-up camper, sleeps 8, awning, excellent condition. $1800. 474-5802

SCOTTY, 1981 - 13 ft., 992 lbs., spare, furnace, 3 burner, porta potty. $1800 535-3418 eves.

STARCRAFT, 1981 Trailercoach, new crank, screened in porch, mint condition. 1 owner. $2100. 532-3584

STARCRAFT 1992 METEORITE pop-up camper, sleeps 5, extras. asking $3000. 462-4982

STARCRAFT 1991 Starmaster Pop-up. Sleeps 8, heater, stove, fridge, shower, toilet, dual tanks. Hardly used. $5,800 or best. 478-8498

TIOGA 1975 Mini Motorhome, 22ft, roof air, roll awning, good condition, sleeps 6, $4000 or best. 541-3182

TIOGA, 1988, excellent condition, 23,000 miles, 26 ft., canopy, air, sleeps 6. $23,900. 828-3770

TITAN 1985 - 31 ft. motorhome, 33,000 miles, air, generator, microwave, storage pod, awning. $18,000. 582-2876

VEGA BUNKHOUSE travel trailer, sleeps 8, great condition. $3000 or best offer. 453-1334

YELLOWSTONE 1979 trailer, rear bath; new: awning, antenna, furnace & tires, excellent! $3,485. 427-7225

816 Auto & Truck Parts & Service

ESCORT L 1985 1.5 liter head, $125., and, 1.5 liter transmission, $125. 455-8819

PENDALINER bedliner for 6' bed. $200/best offer. 522-8547

ROLLBAR pre-1977 Bronco. $90. Evenings. 462-3942

THREE passenger tan bench seat from 1992 Aerostar. New. Make offer. 583-7326

VOLKSWAGEN 1979 for parts. Complete. New 5 speed transmission, brakes, & exhaust. 729-1386

820 Autos Wanted

ABSOLUTELY HIGHEST $ PAID FOR Quality Cars & Trucks We buy with integrity. Please call Jeff Benson Car Co. 562-7011

A Class "A" dealer will pay top dollar, We Need Cars! Ask for Mr. Taylor. MEADOWBROOK DODGE 853-8080

Always Looking For Nice Domestic Cars Especially Town Cars & Grand Marquis Call Tom Hines Hines Park Lincoln-Mercury 453-2424 x 245 or 570-7239 Mobile Phone

Apollo Lincoln-Mercury OPEN SATURDAY WE BUY LATE MODEL USED CARS. TOP DOLLAR PAID! ASK FOR BILL. 464-7267

WANTED AUTOS & TRUCKS BILL BROWN -USED CARS- 35000 Plymouth Rd., Livonia 522-0030

WANTED - 2 Cars, by elder for widow & poor. Will fix. Can afford $200-$500. 261-4430

WANT TO buy a Chevy or GMC Cab & ½ mini truck. Must be V8 automatic w/air, tilt steering. 543-8012

WANT TO SELL OR TRADE your used car? Mileage and year no problem. Call D & K Motors. 451-5864

821 Junk Cars Wanted

AAA AUTO Top Dollar Paid For Running, Repairable & Junk Cars. 7 days. Day or Eves. 474-0813

AARDVARK TOWING Turn that junk, running or wrecked car/truck into cash. $25-$5000. 842-1275

AARDVARK TO Z-28 We buy all makes & models Top $$$ Running - wrecked or junk 474-4425 397-2200 Licensed & liability insured E & M Auto Parts

822 Trucks For Sale

CHEVROLET, 1982, S-15 pickup, black, cap, 72,000 miles. New tires. $1800 or best offer. 478-8475

CHEVY TILTMASTER, 1988 - 24 ft., excellent condition, low mileage, approximately 33,300 miles, insulated box. 26,000 GVW.New, $38,000. Now $22,500 or best offer 583-0847

CHEVY 1989 C-1500 Pickup - V8, automatic, air, 6½ ft. box, stepside, 2 tone, Tonto cover, extra clean. Only $7795. MATICK CHEVY 531-7100

CHEVY 1992 S-10 Pickup - Tahoe, V6, 5 speed, power steering & brakes, cassette, fiberglass cap, black beauty! Reliable, warranty, only $8995. MATICK CHEVY 531-7100

BLAZER, 1991, S-10, Taho package, loaded, $13,000. 477-9881

CHEVY, 1988 STAKEBED - Completely rebuilt engine, great work truck, extras. $2500. Call 666-3960

CHEVY, 1989 Silverado, 350cid, automatic, white, loaded, stepside, mint. $9500/best. 588-8643

CHEVY 1989 1500 Tony Lama Conversion. Bad credit, no credit, bankruptcy OK. Take over payments of $312/MO. 481-8082

CHEVY, 1990, S-10 Super Cab, 4.3 V6, loaded, low miles, excellent, must sell $3,000/best. 326-4128

CHEVY, 1990 S-10 Pickup, Tahoe Trim Package, very clean, $6650. 471-5392

CHEVY 1991, S10 pick-up, 10,000 miles, excellent condition, $5950. 592-4935

CHEVY 1991 S-10 Pickup, 4 cyl., automatic, air, power steering & brakes, Tahoe, like new. $6586 MATICK CHEVY 531-7100

CHEVY 1991 S-10 Pickup - V6, air, power steering & brakes, 2 tone, 15,000 miles. $6688 MATICK CHEVY 531-7100

CHEVY 1992 S-10 Tahoe Pickup, automatic, air, power steering & brakes, cassette, 4.3 V-6, loaded, 17,000 miles. Call on this! MATICK CHEVY 531-7100

CHEVY 1993 Silverado Pickup - power windows & locks, tilt, cruise, cassette, 1,900 miles. $13,995 MATICK CHEVY 531-7100

DODGE 1985 D-100, Shortbed. Power steering/brakes. 3.7 liter 4 speed over-drive. Bedliner & am-fm. $2900. 981-1282

DODGE 1987 1/2 ton, automatic 6 cylinder, extras. Very low miles. Nice condition. Must sell $6450.435-2307

FORD RANGER, 1991, XLT, red, 5-speed, custom lid, alarm, cassette, 31,000 miles, $8,700 427-6890

FORD 1978 F150 - 6 cylinder. Very good condition. Runs good. Many new items. Call after 4 671-0026

FORD 1981 F350, 1 ton dump truck. Rebuilt transmission, good condition, $3000 or best offer. 728-1021

FORD-1982 Pick Up, 306, automatic, good condition, runs great. $1,200 negotiable. 534-4847

FORD 1985 - F-150, 6 cylinder stick, 102,000 miles, fiberglass cap, great work truck. $1200/best. 442-7700

FORD 1986 F150 Pickup, low mileage, solid, $3500 or best offer. 422-7379

FORD, 1986 F-250 - 4 wheel drive w/7½ ft. plow, 351 engine w/new Holly carb., power steering/brakes, am/fm stereo, custom pinstrip, duraliner. Runs good, body good condition. $6500. 373-4061, ask for Ken

FORD: 1989 F-150, cassette, 5 speed, tilt & cruise, bedliner, 30,000 miles. $7300. Call, 313-722-0011

FORD 1989 F-150 XLT - Lariat, V8, loaded, duraliner. $7988
BRUCE CAMPBELL Dodge 538-1500

FORD 1989 RANGER - automatic, air, cap, low miles. $7488
TOWN & COUNTRY 474-6750 DODGE 474-6668

FORD 1991 F-150 XLT Lariat, 19,000 one owner miles. $10,688
DICK SCOTT DODGE 684 Ann Arbor Rd. 451-2110 USED CARS 962-3322

FORD 1991 F-150 - 6 cyl., automatic, power steering & brakes, only 8,000 miles. $9488
FAIRLANE FORD 582-1172

FORD, 1991 XLT, dark blue, V6 4 liter engine, 5 speed standard, air, 34,000 miles, wedge cap. $8,500. 522-0738

FORD 1992 F-150 XLT Pickup, automatic, air, power windows & locks, cruise, tilt, custom wheels. $11,795
FOX HILLS Chrysler-Plymouth-Jeep-Eagle 455-8740 961-3171

FORD, 1992 RANGER XLT, extended cab, bedliner, 6 cylinder automatic, air, red, 4500 miles, $11,300/best offer. 474-8794

GMC SIERRA 1992 - ½ Ton, extended cab, SLE package, all power options, cassette, Tonneau cover, 10,000 miles, $13,969
BOB JEANNOTTE PONTIAC/GMC TRUCK Plymouth, 453-2500

GMC SUBURBAN, 1989 1500 Series. Loaded, mint, trailer towing package, 2-tone. $10,900 or best. Call between 8am-6pm. 357-6600

GMC 1989 1500 Sierra Pickup, automatic, air, low miles. $7995
TOWN & COUNTRY 474-6750 DODGE 474-6668

GMC 1991 SLE Pickup - air, power steering & brakes, 6 cyl, 5 speed, like new. $11,288
MATICK CHEVY 531-7100

GMC 1991 SONOMA SLE - 4.3 V-6, automatic, air, cap, 30,000 miles.
BOB JEANNOTTE PONTIAC/GMC TRUCK Plymouth, 453-2500

JEEP 1991 COMANCHE Pickup, air, 19,000 miles, $8595.
FOX HILLS Chrysler-Plymouth-Jeep-Eagle 455-8740 961-3171

RANGER 1984, clean, low miles, $1399.
TYME AUTO 455-5566

RANGER 1985, clean pickup truck, good gas mileage, ready to sell. $3200 or best offer. 937-2277

RANGER 1986, V6, automatic, 51,000 actual miles, fiberglass cap, like buying a new one. $99 down.
TYME AUTO 455-5566

RANGER 1987, supercab, less than 30,000 miles on new engine, with warranty, $3499.
TYME AUTO 455-5566

RANGER 1988 XLT, sharp, automatic/overdrive, V6, air, cap, liner, cassette, 2 tone, 57,000 miles, $4500/offer. 425-3022

823 Vans

AEROSTAR, FORD, 1990, very good condition, loaded, $8,000. Bloomfield: 332-9669

AEROSTAR XLT, 1987 - Super clean, 4 captain chairs, all options, 1 owner, 56,000 miles. Birmingham 852-5772 days or 540-0517 eves.

AEROSTAR 1987, XL - automatic, loaded, 77,000 miles, rustproofed, $4500. 459-5146

AEROSTAR 1989 - Extended, am/fm, air, cruise, tilt, silver, new brakes, $8,900. 981-2725

AEROSTAR 1990 E. Bauer, extended, loaded, low miles, excellent condition. $14,000 or best 471-4974

AEROSTAR 1990 XL extended, black & grey, new tires & exhaust. Rust proofed, 80,000 miles, excellent condition. $9600. 684-6756

AEROSTAR 1991 XLT, EXT - 4.0 litre engine, running board, loaded, 26,000 miles, 5 yr. 100,000 mile extended warranty. Excellent condition. $13,300. After 4pm 835-3021

ASTRO 1989 - gold, $8,000. 3094 Willet, off Auburn, between Crooks & Adams in Rochester Hills.

ASTRO 1992-extended, automatic, power windows/locks, air, tilt, cruise, 8 passenger, cassette, warranty, $14,900. 478-9036

CARAVAN 1985 LE. Low miles, well maintained, no rust, 1 owner. Very clean. Call eves. 525-6363

CARAVAN 1986 - 81,000 miles, excellent condition, $2,800 or best offer. 562-8306

CHEVY 1988 Cargo Van, long wheel base, V8, automatic, power steering & brakes, 2 bucket seats. Only $4808.
MATICK CHEVY 531-7100

DODGE 1991 B-250 Cargo Van, V-8, automatic, air & more. Must see! $11,469
DICK SCOTT DODGE 684 Ann Arbor Rd. 451-2110 USED CARS 962-3322

DODGE 1991 B-250 Ram Wagon LE V-8, automatic, air, power windows & locks, to-tone, sunscreen, 9 passenger. $13,988
DICK SCOTT DODGE 684 Ann Arbor Rd. 451-2110 USED CARS 962-3322

CARAVAN, 1988, SE, 7-passenger, air, power steering/brakes, auto, 76,000 miles, $6,700 462-2846

CHEVY, 1990 Majestic Van Conversion, full size, 5.7 liter V8, in-warranty, non smoking, clean. $13,500. days, 887-5828, eves. 552-0686

CHEVY 1990 Mark III Conversion van. Loaded, mint, 24,000 miles, $12,000. Call after 3pm. 425-2469

DODGE, Nov. 1989 CARAVAN, white with woodgrain, luggage rack, like new condition. 1 owner. 34,000 miles. 348-2512

DODGE 1986 CARAVAN, medium blue, matching interior, American engine, $2795.
TYME AUTO 455-5566

DODGE 1988 GRAND CARAVAN SE - V6, automatic, air, loaded, 7 passenger. $7344
BRUCE CAMPBELL Dodge 538-1500

DODGE 1990 CARAVAN SE - V6, automatic, air, 7 passenger, loaded. $8444
BRUCE CAMPBELL Dodge 538-1500

DODGE 1990 GRAND CARAVAN SE - full power & ready. $10,990
TOWN & COUNTRY 474-6750 DODGE 474-6668

DODGE 1991 B-250 Ramwagon LE, V8, automatic, air, full power, loaded, 8 passenger. Factory warranty. $11,744
BRUCE CAMPBELL Dodge 538-1500

FORD Aerostar, 1986 XLT - 98,000 miles, $3500. 477-0641 after 5pm

FORD XLT 1982 - window van, excellent condition, $2150. Troy 641-0641

FORD, 1984 Starcraft Conversion - 302 V8, overdrive, automatic, low miles, clean. $3975 722-7125

FORD 1987 CLUB WAGON XLT - V8, automatic, air, tilt, cruise, 8 passenger, 2 tone, drives like new. Only $7488.
MATICK CHEVY 531-7100

FORD 1988 CLUB WAGON XLT - fully loaded, spotlessly kept, safety checked & warranteed. 453-2424
HINES PARK LINCOLN-MERCURY

FORD: 1990 CONVERSION Van. Loaded!! 7 passenger. Low Miles! $14,250. after 6pm, 397-2630

FORD 1990 Econoline XLT Special Conversion, 351 engine, fully loaded, $11,500. After 6pm 477-3982

FORD 1991 AEROSTAR XLT - Extended, only 19,000 miles, loaded, 3 others to choose from. 453-2424
HINES PARK LINCOLN-MERCURY

FORD 1991, Conversion, loaded, excellent condition, 12,000 miles, best offer. 592-4935

FORD 1991 E-150 Hi-top Conversion, $15,999
TOWN & COUNTRY 474-6750 DODGE 474-6668

FORD 1992 AEROSTAR Sport - Extended, dual air, full power, extra clean. Only $14,588.
FAIRLANE FORD 582-1172

GMC SAFARI CL, 1992 - Extended, 7 passenger, dutch doors, loaded, 9,000 miles. $15,500 373-6118

GMC 1989 STARCRAFT SL Conversion, only 32,000 careful miles, color TV, VCR, fresh as new & ready for summer fun. 453-2424
HINES PARK LINCOLN-MERCURY

GRAND CARAVAN, SE, 1988, 6 cylinder, 7 passenger, VERY clean, great travel van. $6,850. 533-1504

GRAND VOYAGER 1990 - 48,300 miles, air, cruise, tilt, $10,350. Days 237-7921 Eves 377-2710

MERCURY 1993 VILLAGER LS - 1,000 miles, power moonroof, leather, rear air and more. $21,900 453-2424
HINES PARK LINCOLN-MERCURY

OLDS 1990 SILHOUETTE VAN, leather, every available option, 33,000 miles, only $10,795.
FOX HILLS Chrysler-Plymouth-Jeep-Eagle 455-8740 961-3171

PLYMOUTH Grand Voyager, 1988 - LE, V6, 7 passenger, automatic, power steering/brakes, air conditioned, am/fm cassette, power windows/locks, fully equipped, like new, $7450 or best. 561-7155

PLYMOUTH 1991 Voyager - 29,000 miles, air, power mirrors, 7 passenger, $10,700. Call 380-1490

PONTIAC 1992 Transport SE. Loaded, executive car, 12,000 miles. $15,200/offer. After 6pm 679-8443

824 Jeeps & Other 4-Wheel Drives

BLAZER 1989 S-10, 4x4, 4.3L, Tahoe package, loaded, clean, 1 owner, with alarm. $9500 349-8977

BRAVADA, 1991. Black with charcoal leather, electronic instrumentation, sharp. $15,500. 752-9741

BRONCO II, 1984. Excellent condition, new engine, air, cruise, no rust. $3,850 or best. 478-9693

BRONCO II 1988 XLT - Power steering/brakes/windows, air, sunroof, am/fm, automatic, $3,900. 477-5706

BRONCO II, 1989 Edie Bauer. Black, like new, $9500/best offer. Must see! Work: 937-4800 Home: 684-0520

BRONCO II 1989 XLT - Loaded, good condition, 48,000 mi., $8500/best. Must sell. 261-3042

BRONCO II, 1989, XLT- fully loaded, excellent condition. Blue/silver, alarm, am/fm cassette radio, must sell A.S.A.P. $9250. 464-9418

BRONCO 1986, full size, 61,000 actual miles, deluxe chrome wheels, $441 down, very low payments.
TYME AUTO 455-5566

CHEVY - 1987 Suburban Silverado, black w/tan interior, 4 wheel drive, trailer package, loaded, excellent condition. $8,500. 591-6438

CHEVY 1991 ½ Ton 4x4, Silverado, V8, automatic, air, power windows & locks, cassette, step bumper, 1 owner. $13,895
MATICK CHEVY 531-7100

DODGE 1991 DAKOTA Club Cab LE, 4x4, V8, automatic, air, & more! $11,948
DICK SCOTT DODGE 684 Ann Arbor Rd. 451-2110 USED CARS 962-3322

EXPLORER 1991 XLT, 4 door, 4 wheel drive, Cabernet Red, air, power windows, alarm, towing package. $17,700. 539-1278

FORD 1986 RANGER - 4x4, automatic, air, great shape! $5995
TOWN & COUNTRY 474-6750 DODGE 474-6668

FORD 1988½ F-350 4 x 4. Low miles, every option. Under power train warranty. $14,000. 420-0255

FORD 1991 Explorer, 2 door, 4x4, black with gold pin, leather, immaculate. $13,800 or best. 553-4751

GEO 1991 TRACKER Convertible - 5 speed, air, 4x4, power steering, stereo, black beauty. $9995
MATICK CHEVY 531-7100

GEO 1991 TRACKER Convertible, 4x4, automatic, air, 22,000 miles, like new. $9344
BRUCE CAMPBELL Dodge 538-1500

JEEP 1988 CHEROKEE Laredo, 4x4, 4 door, all power, low miles. $12,885
FOX HILLS Chrysler-Plymouth-Jeep-Eagle 455-8740 961-3171

JEEP 1993 CHEROKEE Sport - 4x4, 4.0L, automatic, air, power windows & locks, cruise, tilt, 9,000 like new miles. $18,388
DICK SCOTT DODGE 684 Ann Arbor Rd. 451-2110 USED CARS 962-3322

TOYOTA 1991 4x4 Pickup, white. $10,988
PAGE TOYOTA 352-8580

GRAND CHEROKEE 1993 Laredo white, V8, loaded, 7,000 mi., CD, trailer package, $22,750. 683-2206

JEEP-1984 Grand Wagoneer, 4 wheel drive, leather, fully loaded, $3,500/best. After 5pm, 722-8289

JEEP 1988, Cherokee Laredo, high mi, very sharp, new tires, loaded, excellent condition. $4200.540-2856

JEEP 1991 Cherokee Laredo, 4 wheel drive, white, 4 door, $16,500. 979-3761

RANGE ROVER 1987 - excellent condition, low miles, dark blue, full power, $14,500. Call Steve 478-1182

RANGER 1987 XLT - 4x4, 5 speed, steel cap, 82,000 miles, very good condition, $5700. 471-5647

TOYOTA, 1987, 4x4, 90,000 miles, runs excellent. Asking $2,500. 522-2529

WRANGLER 1989, white, black soft top, low miles, new tires & wheels. $7600 or best offer. 525-3741

825 Sports & Imported Cars

ACURA, 1988, Integra LS, 2 door, silver, automatic, air, sunroof, excellent. 55,000 miles, $6,200. 335-1313

ACURA, 1988 Legend L 4 Door, dark gray, leather, power sunroof, CD, loaded. Mechanically excellent, very clean, strictly maintained. $10,200. 626-6120

ACURA 1992 VIGOR - 10,000 miles, loaded. $19,995
PAGE TOYOTA 352-8580

AUDI 1986 - 5000s, excellent condition, new tires, $6450. 693-8783; 644-1264

AUDI 200 Turbo 1990 - Excellent condition, pearl white, leather interior, 38,000 mi. $18,900. 643-3405

BMW 1992 525i - emerald green, biscuit leather, sunroof, automatic, CD loaded, beautiful car. ($2,000 below average book) $29,795
PAGE TOYOTA 352-8580

CORVETTE, 1974 - All original car, original paint. Low mileage, $8495. Leave message 258-8310

CORVETTE, 1977 - 79,000 miles, white, automatic, new interior, exterior, tires & brakes, $8300. 381-6275

CORVETTE, 1979, L82, 4 speed, options, good condition. Asking $7,000. 641-9146

CORVETTE 1981 - mint, t-tops, alarm, automatic, garage kept, low miles, $11,200/best. 478-4999

CORVETTE, 1984 - leather, bose, stored, excellent, 39,000 miles. $12,500 380-1366 after 4pm

CORVETTE 1985 - Black, excellent condition, loaded, 50,000 mi., never driven in winter, $11,000. 661-4477

CORVETTE 1985 - 42,000 miles, automatic, air, Bose, new top/tires/mufflers, leather, excellent condition, $12,400/best. 961-1908

CORVETTE 1985 - tu-tone, automatic, air, lumbar seats, glass top. Only $11,995.
MATICK CHEVY 531-7100

CORVETTE, 1987 - Black/Red leather interior. Loaded, stored winters. $14,500. 425-8434

CORVETTE 1989, black with leather interior, excellent condition, $1000 miles, loaded. $19,700. 254-1998.

CORVETTE 1989 - glass top, leather, power seat, automatic, ready for summer! $17,666
MATICK CHEVY 531-7100

CORVETTE 1990 - leather, glass top, automatic, loaded, extra-clean. Must see!
MATICK CHEVY 531-7100

CORVETTE: 1992 CONVERTABLE. Red, black top, black leather. Like New! 5800 miles. $30,500. 646-7922

DATSUN 1981, 280Z, CA. car, mint condition, t-tops, $1699.
TYME AUTO 455-5566

DATSUN 1981 510 WAGON - new brakes & tires. $400 or best offer. 644-8083

FIAT SPIDER 1977 Convertible. 58,000 original miles, very good condition, best offer. 582-8008

MAZDA RX-7 1986 Convertible, 10,000 mi, stored winters, 5-speed. $13,500. After 5pm, 363-6375

MAZDA 1988 MX-6 GT Turbo, nice, dependable, new turbo, all options, silver, $4950
GEM AUTO NETWORK 932-6930

MAZDA, 1988 RX7. Loaded, excellent condition, 38,000 miles, $7900 or best offer. 333-1370

MAZDA 1988 323 hatchback, air, automatic, 44,000 miles, $3500. Ask for Mark: 271-3357

MAZDA 1990 - low miles, black, 2 door, $5500. 425-3040

MAZDA 1990 - low miles, black, 2 door, $5500. 435-4040

MERCEDES BENZ, 1992 - 400s, black. Assume 2 year lease. $775 month. 7500 miles. 647-4657

MERCEDES 190E, 1986 - 89,000 miles, air, power sunroof, loaded, mint, $10,750 721-6226

MERCEDES 1979 300D, automatic, cream/tan, sunroof, 174,000 miles, stored winters. $4,500. No dealers. 535-1317

MERCEDES 1990 190E - 2.6 liter, metallic smoke w/light brown interior. Excellent condition. Asking $18,900. 258-2333

PORSCHE 1985 911 Targa, 41,000 miles, pastel white, all leather interior. Exceptional Arizona car. $24,500. Call: 517-336-7028

SUBARU 1988 GL10 - 4 wheel drive, turbo, automatic, sunroof. Fully loaded. $5,800. 845-7246

TOYOTA, 1987 MR2 - stored in winters, loaded, t-top, mint condition, $7500. 484-0655 or 843-5511

VOLVO 242 DL - 52,000 actual mi. Am-fm stereo cassette, rear defrost. Excellent condition. $4500. 646-2922

1991 Dodge Stelth RT twin turbo, red with leather interior, power sunroof, alarm, 28,500 mi. $24,500. 647-0177 eves.: 585-3122 days, ask for Bill

852 Classic Cars

BUICK RIVIERA 1965, 48k, original, white/blue, beautiful, $8620. Days 569-3100 Eves 661-3177

CHEVY CHEVELLE Malibu Classic 1978 - Runs, drives & looks like new. Extremely low miles. Serious inquiries only: 471-3183

COUGAR 1970 Eliminator, 429 CJ, Ram-air, show quality, street ready, automatic, power steering, brakes, must sacrifice, 1st $11,500 takes it. 459-7370

EDSEL, 1958 Citation, 2 door, new interior, needs engine work. $3,000. 453-0535, after 2:30pm, 522-2232

LEMANS 1971, professionally rebuilt 455, 400 turbo transmission, Mallory ignition, very good condition. $3800. Message. 474-6323

LINCOLN 1988 TownCar 10,700 miles, mint, $13,700; Subaru 1980, 360cc, $550 647-1878

MUSTANG, 1967, GT markings, red, 289 automatic, $4,800/best offer. Very sharp! 360-0033

MUSTANG 1967 - 2+2 Fastback, 289 engine, automatic, (unique car), $4700. Livonia. 313-422-1487

MUSTANG 1968 - sedan, southern car, excellent condition, $3,500. Leave message 458-1672

MUSTANG, 1968 - 351W/automatic. Runs good, $800. 543-0706

PORSCHE 1969 - 911s, 2.0 mechanical injection, 170hp, 5 speed, ruby red, tan interior, alloys. $8500 or best offer. 683-2024

855 Eagle

EAGLE, 1985 Limited. Leather interior, automatic transmission, air, power windows/brakes/door locks, tilt, cruise, tape deck, wire wheels, 4 wheel drive, 117,000 highway miles. $3495 or best offer. 474-3496

EAGLE 1991 Talon TSi, AWD, low miles, ABS, alarm, premium sound, very clean, $13,800/best. 879-0723

PREMIER 1988 - 61,000 mi., new exhaust/tires/brakes, loaded, $4,900, Richard, days 1-800-332-6663 or eves 347-6862
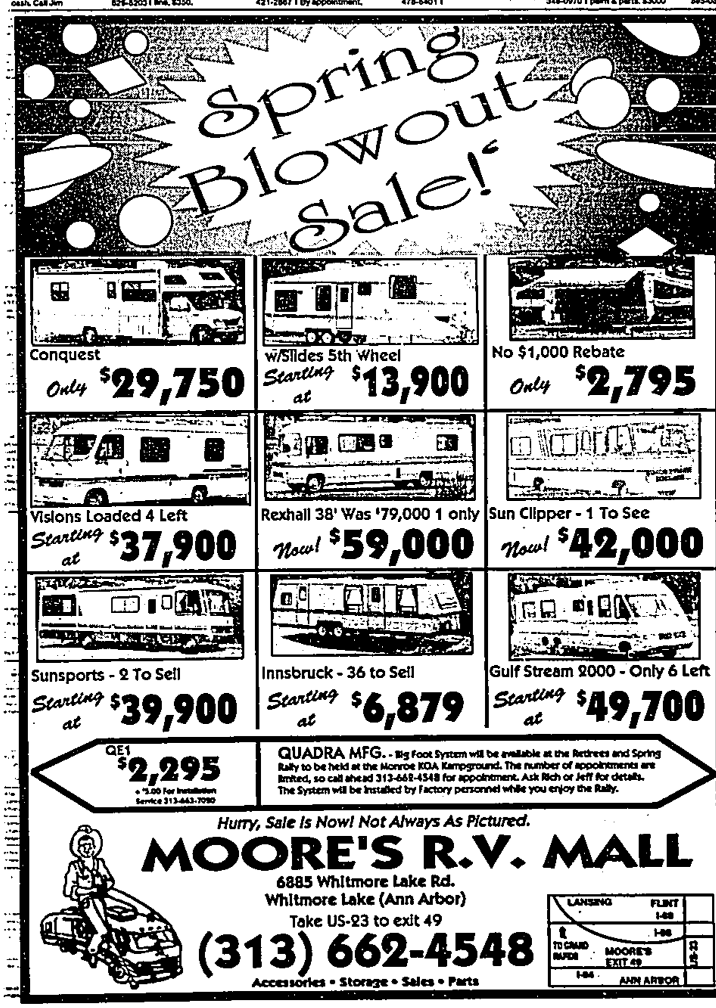
TALON 1992 - air, stereo, 5 speed, power windows & locks, 8600 miles, $11,800 or best 522-9894