

**The Prudential**  
Great Lakes Realty

*Presents...Fine Homes*



**CASS LAKE FRONTI.** Sharp 4 bedroom Contemporary on a large lot in Orchard Lake. Features a finished walk-out lower level. Newer family room, library, sun room and garden room additions. Spacious loft, 1st floor laundry and rec room. Four fireplaces. Newer shingles, siding and Pella windows. All sports lake. \$724,900 626-9100 02-B-8003



**BLOOMFIELD.** Majestic 4 bedroom Colonial in a cul-de-sac. Impressive 24x25 foyer, circular staircase. Sleep-down family room with fireplace and wet bar. Island kitchen, butler's pantry to dining room. Two bedrooms with private baths. Home security system. Finished rec room. Over 4,000 square feet. Exceptional! \$624,900 648-6000 01-A-8128



**CLARKSTON.** Experience the quintessential lakefront home. Designed with custom windows offering dramatic views. Cathedral ceiling in great room, kitchen worthy of Architectural Digest, 1st floor master suite, lower level recreation room, and a glass and neon bar. Four bedrooms, 3 1/2 baths, library and 3 car garage. \$560,000 651-8850 04-A-7955



**WATERFORD.** Elizabeth Lake front! Four bedroom, 3 1/2 bath home with walk-out lower level. Bay windows in living room and library. Great room features a wall of doorways, fireplace and wet bar. Extensive decking, 50' dock and seawall. \$398,000 648-6000 01-B-8125



**HIGHLAND.** Lakefront masterpiece! Modified 4 bedroom custom Quad-level on White Lake. Seven rooms open to the lake. Fabulous breakfast/Florida room opens to patio and huge deck at water's edge. Sandy lake bottom. Three fireplaces. \$395,000 648-6000



**BLOOMFIELD.** Stunning Contemporary custom designed for professional couple. Impeccably maintained. First floor master suite includes whirlpool. Private guest suite, Euro kitchen, 2 decks overlooking landscaped, wooded acre. \$335,000 648-6000

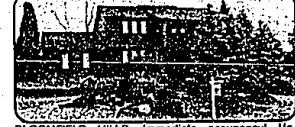

**BLOOMFIELD HILLS.** Immediate occupancy! Uncomparable value! Sharp contemporary with 2-story foyer, white European kitchen, formal dining room and finished lower level. Master suite with dressing area, bath and private library. \$329,900 683-8900 06-B-7198



**WEST BLOOMFIELD.** Four bedroom Contemporary in exclusive Mission Springs! Premium wooded lot backing to nature preserve. First floor master with oversized Jacuzzi. Large center island kitchen with oak cabinets and doorwall to deck. \$312,900 683-8900

**First or Second Time Home Buyers!**

*Buy more house for your money!*  
The "House America"  
mortgage program can benefit you.

Wednesday, May 19, 1993  
7:00 p.m. • Village Inn  
300 N. Hunter • Birmingham

- Higher debt ratios
- Lower down payment
- Cash reserve requirements waived
- Unconventional employment history

Sponsored by  
The Prudential Great Lakes Realty  
The Prudential Real Estate Financial Services of Michigan  
For reservations  
Call 540-7200



**TROY.** You'll love the setting. Private lifestyle and beautiful surroundings. Meticulously maintained. Offers a finished walk-out, 3 1/2 baths, vaulted ceiling library, burglar alarm and decking. Gourmet kitchen with new built-ins. \$269,900 689-8900



**CASS LAKE FRONTI** Spectacular view of the main body of the lake. This home offers 4 bedrooms, 2 baths, dining room, Florida room, and 1st floor laundry. Buildable bonus lot with 2 car garage. Southern exposure. Great investment. \$295,000 683-8900



**ROCHESTER HILLS.** Distinctive quality for an elegant lifestyle. Professionally decorated 4 bedroom Tudor. Gracious formal dining room, garden fireplace in family room, gourmet kitchen, garden room, deck with hot tub, pavers to gazebo and more! \$274,900 651-8850



**WEST BLOOMFIELD.** Must see to appreciate! This Colonial has a circular staircase to 4 large bedrooms. Finished basement with wet bar, 1st floor laundry, 2 full, 2 half baths, woodlot and many other quality features. Lake privileges. \$268,700 683-8900



**OPEN SUN. 1-4, 2785 Homewood, N. of Long Lake, E. of Adams.** TROY. Bloomfield school! Stately 4 bedroom Georgian Colonial. Neutral decor, vaulted ceilings and wooded back yard. First floor laundry. Three car garage. Lease available. \$264,900 689-8900



**TROY.** Fabulous features - designed for efficiency! Four bedrooms, 2 1/2 baths, 1st floor laundry, library, fireplace, wet bar! Island kitchen with built-ins. Beautiful landscaping with sprinklers, deck. Exclusive Forest Creek Sub. \$229,900 689-8900



**FARMINGTON HILLS.** Spacious 4 bedroom home in a prestigious area. Italian ceramic tile flooring in foyer, kitchen and powder room. Newer furnace, air, water heater and more. Beamed ceiling in family room with fireplace. Private lot. \$209,900 626-9100 02-B-8132



**ROCHESTER HILLS.** Destrable Hawthorn Hills Sub! Wonderful floor plan with huge kitchen and super-sized family room. Stunning entry, great rec room, 4 bedrooms, 1st floor laundry, lots more! Wooded rear yard. Walk to all schools. \$204,900 651-8850



**TROY.** Birmingham school! Updated 3 bedroom, 3 1/2 bath home. Features a new kitchen, white marble floors, vaulted ceilings, 2 fireplaces and plush neutral carpeting. New roof, siding, driveway. Florida room. Beautiful lot. \$189,900 648-6000 01-A-8122



**FARMINGTON HILLS.** One of the largest premium sites, next to a nature area and a private cul-de-sac setting! Almost new 3 bedroom home with a lovely fieldstone fireplace. French doors to deck. Two and a half baths. Central air. \$184,900 626-9100 02-B-8080



**WHITE LAKE.** Four bedroom new construction in an ideal location near many lakes. First floor study, family room with cathedral ceiling and fireplace, 2 1/2 baths, basement and 2 car attached garage. Still time to pick carpet and flooring. \$179,900 626-9100 02-B-8129



**FARMINGTON HILLS.** Spacious 2 bedroom, 2 1/2 bath Condo. Deck overlooks wooded area for privacy. Bridge over dramatic great room with fireplace. Large kitchen, ceramic foyer, library and 1st floor laundry. Lease available. \$174,900 683-8900



**TROY.** Meticulous 3 bedroom, 2 1/2 bath home. Original owner. Numerous updates inside and out. Cul-de-sac location. Overlooks undeveloped wetlands. Great room with fireplace. First floor laundry, 2 garages, home alarm system. \$174,500 689-8900 05-A-8144

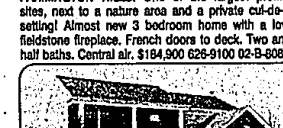

**WEST BLOOMFIELD.** Lovely, neutral 4 bedroom Colonial. Features a 2-story hardwood foyer, island kitchen, expansive family room, 2nd floor laundry and an enormous master suite with garden tub. Two car side-entrance garage. \$164,900 626-9100

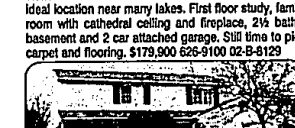

**TROY.** Spacious 4 bedroom Colonial with traditional floor plan. Large master bedroom with bath, family room with fireplace, formal dining room and basement. Two car garage. Central air, sprinklers, deck and basement. \$145,500 689-8900 05-A-8145



**FARMINGTON HILLS.** This freshly painted 3 bedroom, 2 bath Ranch has a dynamite interior! New carpeting, newer central air. Remodeled kitchen. Fourth bedroom in finished basement. Family room with fireplace. Pool in sub. Huge deck. \$104,900 626-9100



**FARMINGTON HILLS.** Charming 3 bedroom Ranch on a nice lot. New carpeting in living and dining rooms. Large newer deck. Resurfaced driveway. Two full baths, 1st floor laundry, family room and attached garage. Window treatments stay. \$103,500 626-9100



**OPEN SUN. 1-4, 73 Barden Ct., S. of Long Lake, W. of Woodward.** CITY OF BLOOMFIELD HILLS. Soft, contemporary second floor Condo. Travertine foyer, gourmet kitchen, bath with whirlpool, and living room fireplace. Elevator available. \$269,000 648-6000



**SOUTHFIELD.** Sharp 2 bedroom Condo in rear of complex overlooking courtyard. Tastefully updated in neutrals. Two full updated baths. Move-in condition and a great location. Close to shopping, expressways and all conveniences. \$49,900 683-8900 05-B-7822

Considering a career in real estate? Would you like to join our winning team?  
Call Betsy Lassanske at 646-6000. Build your future on The Rock.

**The Prudential**  
Great Lakes Realty

**ROCHESTER**  
1160 Walton Blvd  
at Lavernia  
651-8850

**BIRMINGHAM/BLOOMFIELD**  
1530 N. Woodward  
at Long Lake  
646-6000

**FRANKLIN FARMINGTON**  
31000 Northwestern Hwy  
at 13 Mile  
626-9100



**TROY**  
3345 Laverne  
at B's Beaver  
646-6000

**RELOCATION OFFICE**  
426 1/2 12 1/2

**WEST BLOOMFIELD**  
1116 Orchard Lake  
at Long Lake  
646-6000