

HOMES OF QUALITY ARE OUR SPECIALTY!

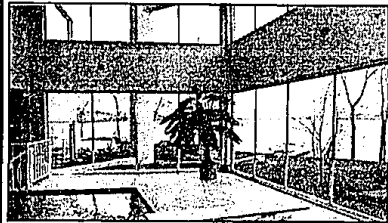
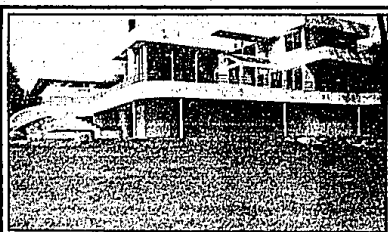
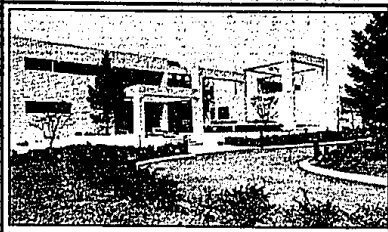

ORCHARD LAKE FRONTAGE

Spacious living areas, lots of marble and spectacular views from walls of windows! Indoor pool, glass elevator, all bedrooms with baths, fantastic media center are but a few of the special features throughout. \$1,250,000 B-11498

LOWER LONG LAKE FRONTAGE

A retreat ... the perfect place for professionals to recharge their batteries! Magnificent lake views with ideal southern exposure. Luxurious master suite. Designed for good living and great entertaining. \$995,000 B-11419

ORCHARD LAKE

Dramatic lakeside contemporary. Extra high ceilings, floor to ceiling glass, open floor plan, slab granite floors and counters. Magnificent master bath. Exercise room, sauna, outdoor spa and more. \$1,230,000 B-11816



BLOOMFIELD VILLAGE

Lovely Colonial with circular stairway, first floor laundry, family room, library, two fireplaces. New carpeting, garage door and driveway. Motivated to sell. \$259,000 B-10527

BLOOMFIELD VILLAGE

Charming! Charming! Charming! Updated kitchen, large family room, beautiful wood floors. Great floor plan. New central air. Move right in! \$359,000 B-12016

REDUCED

Lush elevated setting for this spacious 4,700 sq. ft. five-bedroom ranch. Lots of new features throughout that must be seen. Gourmet kitchen. \$439,000 B-10286

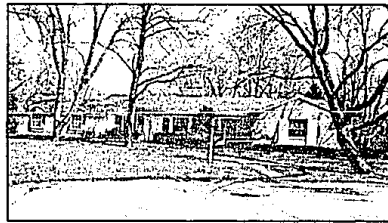

CHARMING FOXCROFT

Beautifully decorated home in a popular area. Spectacular new family room with skylights, palladian window and lovely views! Wooded back yard. \$298,000 B-11402

ORCHARD LAKE FRONTAGE

Multi-level contemporary redesigned by Lou Des Rosiers! Soaring ceilings, large family kitchen, bridge across living room separates master for privacy. \$799,000 B-11815

CITY OF BLOOMFIELD HILLS

Parklike setting of over 4 acres. Small river forms northern border, middle of pond forms eastern border. Four car tandem garage. Beautiful premium location. \$995,000 B-08945

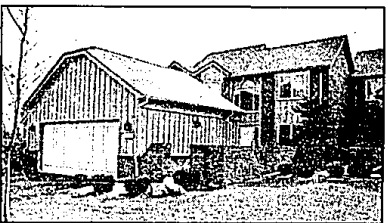

GREAT FAMILY NEIGHBORHOOD

Contemporary with studio ceilings in master and family room, recessed lights, skylights, curved walls in entry and stairs, finished rec room. \$195,000 B-10250

OPEN SUNDAY 2-5

Magnificent custom designed home. Great room with 18 ft. ceiling, skylights, wet bar and marble fireplace. Lower Long Lake privileges. 3360 MYSTIC VALLEY (N of Long Lake & W of Telegraph) \$649,500 B-05900

PINE KNOLLS

Elegant condo in premium location. Private back yard. Library, plantation shutters, bright kitchen, master with vaulted ceiling, fireplace in great room. \$169,900 B-06629



NOTTINGHAM FOREST

Custom built with lots of charm! Open design for ease of living. Updated kitchen, first floor master with bath and library, hardwood floors. Private yard. \$285,000 B-11872

THE HEATHERS

Popular detached Newcastle model! First floor master, custom window treatments, mirrored doors, cathedral ceiling, palladian windows. Finished lower level. \$325,000 B-12142

JUST REDUCED

Great location for this charming home! Coved ceiling and fireplace in living room, dining room with built-in corner cabinets, sun room, breakfast room. \$129,900 B-09629

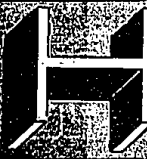

Hannett, Inc. Realtors

Estates Club

2511 W. Maple at Cranbrook

646-6200

Mon-Fri 9:00 a.m. - 6:00 p.m. Sat 9:00 a.m. - 5:00 p.m. Sun 10:00 a.m. - 5:00 p.m.

open Monday through Friday 8:30-5:30 p.m.; Saturday 9-5 p.m. and Sunday 10-5 p.m.

