500 Help Wanted

AIRPORT SECURITY
Full or part time positions welcome. WW train. Call 11am-2pm 722-0050

APARTMENT COMPLEX is looking for Groundskeeper willing to work. Apply in person between 7 & 8 am. 2385 Somerset, Troy 643-6560

APARTMENT MANAGER to manage 90 unit complex. Prefer couple. References required. 313-459-3481

APPRENTICE BATHTUB Refinisher. Applications being accepted for full time. Call/or apply in person. For more information call 313-425-9900

APT. CARETAKER COUPLE
Ideal for senior citizens. Small senior citizen building in Oak Park. Near 9 Mile & Coolidge. Small salary plus 2 bedroom apt. Send brief letter (name) with qualifications to Box 238 Observer & Eccentric Newspapers 36251 Schoolcraft Rd. Livonia MI 48150

ARCHITECT-JOURNEYMAN CAPTAIN
8-10 yrs. experience (degree registered). Individual should be experienced in preparing bid documents, specifications & CADD operations working with Mac and/or Autocad for commercial interior design firm. Send resumes and salary history to: Job Captain, 900 Park Pl., Suite 350, Birmingham, 48009.

A REAL ESTATE CAREER

If you've been laid off because of cut backs, you might not be back control of your future by becoming a licensed real estate agent. Join a company that offers FREE training for qualified individuals, from start to top, are affiliated with a National Referral Network for instant name recognition, and offers future plans are to grow with several new offices in the area. Opportunities are available in: new home sales, resale, referral leasing, residential resale, relocation, condo sales and management. Call Darlene Sherwood, Sales Manager, 451-5400 or Don Kamen in Livonia, 462-3000.

Quality REALESTATE
Better Homes & Gardens

ASPHALT COMPANY seeks experienced worker. Must aide, residential & commercial
Call: 562-2670

50 IMMEDIATE OPENINGS

Basic assembly work, full & part time products. Day shift. Near Metro Airport on City of Romulus, long term openings. Clean warehouse environment. Light work. Great summer opportunity. Students, retirees encouraged to apply! $4.50 per hour to start. Flexible 20-40 hours worked. Call for immediate interview.

NORRELL SERVICES
953-9742

ASSEMBLY TECHNICIAN
Plymouth area manufacturing concern is looking for a technician experienced person to assemble industrial machinery & equipment. Full-time & benefits. Call Personnel Manager at: (313)459-7800

ASSISTANT DIRECTOR
B'nai B'rith Youth Organization
Responsibilities include administration, planning, coordination & supervision of BBYO Program as well as recruitment, training & supervision of volunteer youth advisors. Requirements include college degree in social work or related discipline. Experience in area of youth work preferred. For application call 9:30am-5:30pm 788-0700

Assistant Manager Trainee
NO EXPERIENCE NECESSARY

We're new to Michigan but growing fast. If you have the burning desire to succeed and the mind set to career, we have haven't fit the bill then call today! Jim Kelly 348-3700 ext. 3 starting now. No nights or weekends. Starting salary $25,000 plus within the 1st yr. for the right person. Call Mon-Thurs Only. 334-0447

ASSISTANT MANAGERS/
RECEPTIONISTS

For wild & crazy offices opening in Livonia, Novi, Ann Arbor & Taylor.
Call Linda - 416-0810

ASSISTANT MANAGER - private club seeks experienced people oriented person. Financial background a plus. Call for interview. 981-2300

ASSISTANTS WANTED: 2 individuals for part-time/full time evening positions. Hours, Mon-Thur 5:00-9:00pm, Sat. 9:30-3:30pm. Compensation is $5-$7 hr. dependent on experience. Prior sales or marketing experience preferred. Send resume to:
Shearson Lehman Brothers
Attn: Steve Fox
900 Tower Dr., Suite 1100
Troy, MI 48098

ATHLETIC APPAREL
TO $23,000 YR.
WW train. Fast advancements. Earn up to $40K in less than 2 yrs. All areas. Full benefits. Employment Center Agency. 569-1838

ATTENTION!
Earn $6-$8/hr. Telemarketing.
Hiring Immediately!!!
Merry Maids. 525-7290

Attention
ENTRY LEVEL
College Students and recent High School Grads, full & part time summer and permanent positions. Must be neat and articulate. $8.50 start-ing. Call Barry Mon. 557-5036

557-5036

ATTENTION: Ideal for homemakers or handicapped people who cannot get out to work. Earn $300 weekly from your home calling for Purple Heart. Call 8-5, Mon. - Fri. 728-4372

ATTENTION - opening in ladies dress shop in Livonia, Farmington and surrounding communities. Day work, car needed. Paid hourly & commission. $3.43 to $3.70 per hour. Call Mon. thru Fri. 8am to 3pm.
Call 477-4343

ATTENTION
Secretary to handle phone inquiry & customer service. Work is a full time 40 hour position, many benefits, including medical, well train.
Call Mr. Stuart: 884-5061

AUTO DETAILER
Experience preferred.
Pay open. 416-8158
Pager. 660-0510

AUTO & LIGHT TRUCK Mechanic, must be experienced. Any areas of mechanical repair. Certification a must. Only top quality workers & highly motivated individuals need apply. Top compensation & benefits. Apply in person: Metro Metals, 21500 Hoover Rd., between 8-9 Mile Rds.

AUTO MECHANIC for general repair work. Must have some transmission experience. Must have own tools. Busy shop in Redford. 534-3758

AUTO MECHANIC light duty, must have some experience in oil changing & tire service. Hourly plus commission. Apply in person:
Novi Marine, 21550 Novi Rd., between 8-9 Mile Rds.

AUTO MECHANIC
ALIGNMENT TECH
GENERAL SERVICE
Goodyear Service Center
Apply in person
MARCH TIRE CO.
5757 Sheldon Rd.
Canton.

AUTOMOTIVE LIGHT: Truck tune-up mechanic with certifications. Commission. Guarantee. Benefits. Contact Mr. Luke, 27009 W. 8 Mile, Redford. 255-7171

AUTOMOTIVE TIRE Personnel - experience, sales, service installation, top dollar paid for qualified people. Also drivers needed, must have good driving record. Resume to PO Box 754, Union Lake, MI 48387

AUTO TECHNICIAN
for busy downtown Farmington station. Specialize in rear wheel & anti lock brake. Tools & some experience must. Team Player! Joe 474-7446

500 Help Wanted

AUTO MECHANIC: Northville Auto Service Center needs full time certified mechanic. Apply: 43287 7 Mile, Highland Lake Shopping Center.

AUTO MECHANICS
Looking for exhaust & brake mechanics. High volume shops in Redford & Southfield. 532-3500
Tuffy, Eight Mile/Beech Daly

AUTO MECHANICS: Transmissions & lube & oil change techs. 8 mo. experience a must. $5-$6/hr. + commission. Apply in person:
STEVEN J GREENE PERSONNEL

AUTO MECHANIC
Brakes, exhaust, suspension. Must have own tools - good driving record. Great opportunity. Telegraph & Joy Rd. 274-6580

AUTO MECHANIC
Master, Certified, experienced a PLUS. Great opportunity with benefits. Immediate opening in Farmington Hills.
Shell Auto Care. 553-2622

AUTO OIL CHANGE TECH
WW train. Mechanical experience helpful. Apply in person. 553-5000

AUTO TECHNICIAN TRAINEES
wanted for high volume, high tech shop. Mechanical aptitude, good attitude and/or prior shop experience helpful. State license required.
We offer career growth potential, pleasant working conditions, plenty of work & more. Apply in person to: Crestwood Dodge, 32850 Ford Rd., Garden City.

AUTO TECHNICIAN
Auto tech needed for busy 15 bay facility. Must be experienced in brake & alignment, ASE certified preferred. Competitive salary, profit sharing bonus. Davis Auto Care, 807 Doheny Drive, Northville. 349-5115

AUTO TECH
Positions in various locations throughout metro area.
GENERAL REPAIR TECHS
Must have strong under car background, own tools, Michigan certification & a desire to excel.
ALIGNMENT SPECIALIST
Must have strong wheel background & ability to align 15 cars/day minimum! We offer an outstanding compensation program & benefit package. ASE certs pay a premium. Must have valid driver's license.
BELLE TIRE, In our 70th year.
Call 271-9400
An Equal Opportunity Employer

BAKER - Experienced in making and finishing donuts. Also Counter Person. For Farm Hills Donuts in Farmington Hills. 477-6633

BENEFITS/PERSONNEL CLERK
Murray's Discount Auto Stores is seeking a Benefits/Personnel Clerk. Responsibilities include daily administration of employee benefit programs (with emphasis on health insurance maintenance and processing), preparation of claims, OSHA compliance, processing Workers' Compensation/Disability claims, as well as other personnel activities. Applicants must have 2+ years benefits/personnel experience and must be computer literate. Previous experience in a Payroll Department is helpful. Please send your resume/letter to: Murray's Discount Auto Stores, 21340 Trolley Industrial Drive, Taylor, MI 48180. Attention: Human Resources Manager.

BOOKKEEPER-office administrator for 90 person professional firm in Troy. Requirements include experience as full charge bookkeeper with knowledge of computers. Ability to deal with executive management, employees, & suppliers. Send resume including salary requirements to: P.O. Box 234
Observer & Eccentric Newspapers
36251 Schoolcraft Rd.
Livonia MI 48150

BORING MILL OPERATOR with at least 2 yrs. experience. Must have own tools. Full benefits. Apply in person 6-3:30pm., Mon-Fri: 23674 Keen Ave., Dearborn. 565-2178

BOX PRESS OPERATOR for production sheet metal shop, must do own setup from blueprints & sketches. Hydraulic brake with CNC backgage, call 834-3500

BRIDAL BALES
Must have bridal experience.
Contact Connie K.
459-1100

BUILDING MATERIAL distributor needs hardworking individual for full time summer position in Warehouse. Must have own transportation. Apply in person at: 29455 W 8 mile, Livonia.

BUMP & PAINT SHOP
Candidates Wanted
For small N.W. body shop. Flexible hours, minimum 7 years experience, no drunks.
Call 851-1253

BUS DRIVER - Experienced CDL, M Dot physical school bus card, knowledge of automatic transmissions for weekend field trips. $7/hr. Apply at: 12950 Cloverdale, Oak Park. Mon-Fri., 9-12 or call 399-0880

BUS DRIVER with CDL-P, I-75/ Dixie hwy. area. 20-25 hrs./wk. Apply at: 12950 Cloverdale, Oak Park, Mon-Fri. 9-12 or Call 399-0880

BUSY BEE HOUSEKEEPING in Farmington Hills is hiring housekeepers. $5.60 start. Full & part-time. Mon-Sat. We are looking for the right person. Own car required. 855-1849

CAMP counselors for RESIDENT CAMP located in Ortonville. Jr. boys & girls, 8-14. Prefer 18+ & experience w/children. Call evgs. 540-3329

Canton/Belleville Area
Light Industrial

Temp-to-perm. Excellent full time opportunity for reliable person. Immediate opening.

ARBOR TEMPS 459-1106

CAREER OPPORTUNITY
Full time positions available in professional photo finishing lab. No experience necessary, must be able to work overtime and some Saturdays. Starting pay $5.15 per hour. Raises and promotions based on performance. Apply: North American Photo, 27445 Schoolcraft, Livonia. No phone calls please.

CARPENTERS - Experienced. Transportation & tools required. Call between 8am-5pm:
559-8225

CARPENTERS
3 years experience in roughing.
641-1187

CARPENTER
2 years roughing experience needed through August. Non-union.
852-0257

CARPET CLEANER NEEDED - Entry level position for management trainee with a growing company.
423-4613

CARPET CLEANER - growing firm seeking carpet cleaning technician. Excellent pay, experienced in carpet upholstery etc. preferred, but will train right person. Good driving record required. Call, 459-5005

CARPET CLEANERS
Carpet Cleaners, Managers, Dealer or ASE Certified Technicians. Great pay. Flexible hours. Apply: 21411 8 Mile, Livonia.

CASHIERS/Clothes Processors/Truck Drivers - Apply Mon-Fri, 9-1pm. Community Thrift Store, 29270 Plymouth Rd., Livonia. No phone calls please.

500 Help Wanted

CARPET CLEANER ASSISTANT
Working with technicians a must.
562-2390

CAR WASH ATTENDANTS
FULL and PART TIME
Immediate openings in Farmington Hills. Shell Auto Care. 553-2622

CASHIER for busy service station & car wash. Days and afternoons. Apply in person: Shell Station, 23955 W. Warren, corner of Telegraph.

CASHIER
Part-time, afternoons & evenings.
Hunts Ace Hardware
33567 W. Seven Mile, Livonia.

CASHIERS & Driveway Attendants - Immediate openings. $5 to start with advancement & benefits. Shell Auto Care, Farmington Hills. 553-2622

CASHIERS
Experience preferred, will train, good wages. Responsible, mature person. Farmington Hills. 476-7798

Cashiers, Stock,
Bagger, Meat Dept.
Accepting applications for Cashiers, Baggers, Stock & Meat Dept. Full & Part Time. Must be available days. Competitive wages & benefits. Apply at:
LaFrage Market
5 Mile & Merriman, Livonia

CASHIER/STOCK
Position available. Full or part time, and time benefits available.
Apply Warren Discounts, 32910 Middlebelt at 14 Mile, Farmington Hills. 855-1177

CASHIER/STOCK PERSON
We are presently seeking people to serve full-time positions. No evenings, Sundays or holiday hours. Employee discounts, medical benefits, paid vacations & holidays. Competitive pay program. Apply in person at: Marsh Supermarkets,
4907 Schoolcraft, Dearborn.

CASHIERS WANTED- Several positions available in Sales, Health Benefits, tuition assistance. Must be people oriented & have own transportation. Apply at: Model Station, 29411 W. 12 Mile Rd. (at Middlebelt) Orchard Lake.

CASHIERS wanted part time, afternoon & weekend shifts available, competitive wages & benefits. Apply in person:
Shell ETD Food Mart, 38200 Grand River at Haggerty, Farmington Hills.

CASHIER, WANTED - Must be at least 18. Part time evenings and/or weekends. Don's Town & Country Market. 537-8900

CASHIER - wanted full time for Sunday Shop in Farmington hills.
Call 553-2540

CASHIER WANTED
Immediate openings, full & part time hours available. Apply in person. The Grass Map, 19213 Newburgh at 7 Mile, Livonia 48152

CATALOG
CALLS
DO YOU WANT $7-$9/HR?

Our company receives over 85,000 calls/mo. from customers responding to our nationally advertised products. We need enthusiastic people to answer the phones & assist our customers who are calling to place orders.

NO TELEMARKETING
We provide training plus benefits in a professional office environment. Full & part time positions.
Call Personnel 351-8700

CERTIFIED PUBLIC ACCOUNTANT
1-3 years experience. Walled Lake CPA firm. Send resume to: Box 220
Observer & Eccentric Newspapers
36251 Schoolcraft Rd.
Livonia MI 48150

Change Your Life!
Start a new career in real estate
Call Carol Sheldon, 652-6500
Rochester area.

REAL ESTATE ONE
ASK ABOUT OUR FREE TRAINING

CHAUFFEURS
Full and part time for luxury sedan service. Must have driving record & drug testing. Resume to: P.O. Box 926, Royal Oak, MI 48068.

CHEVY MECHANIC
With air conditioning experience. Good pay. Contact Doc, Fleet Service. 653-2490

CHILD CARE
Assistant needed for day care in Farmington Hills. Call and leave message. 851-1253

CHILD CARE STAFF
Permanent, full & part time.
Hy Pace Just For Kids:
Corporate Child Care
7305 Orchard Lake, N. of 14

CHILD CARE - W. Bloomfield day care seeks dedicated caregiver Mon.-Fri. 8am-1pm. Experience preferred. Call after 5pm. 855-4262

CHOIR DIRECTOR
Franklin Community United Methodist Church. Send resume to: 32473 Normandy, Franklin, MI 48025. 626-6606

CIRCLE THIS AD
New talent-hiring office now open in Bloomfield. Morning hours 9-1pm or evening hours 6-9pm, hourly salary plus incentives. Please call between 1-4:30pm for interview:
Chris Thomas 443-5796

CLEANING PERSONNEL
Several positions available with a large, national TPA, currently expanding operations in the Detroit Metro area. We require 2 years experience in processing group health medical, dental & vision claims. Excellent salary, production bonus and benefits available. Call Sherrill 1-800-373-2323 Ex.5713 Or send resume to:
Personnel Dept.
P.O. Box 2025
Southfield, MI 48086-5007
An Equal Opportunity Employer

WAREHOUSE
Livonia based medical equipment company seeking responsible full time individual to implement a variety of warehouse duties. Opportunity to advance with young organizing company based on job performance. Benefits package available. Self-motivated applicants, must resume with salary history to:
Metro Medical Equipment, Inc.
19734 Haggerty Rd.
Livonia, MI, 48150.
No phone calls please.

CLEANING PEOPLE
WANTED
Reliable people with pride in their work. Must have reliable vehicle. Locations in north eastern & western suburbs including Troy, W. Bloomfield, Farmington. 2am-8:30am & 9:30am-11:30am, can work both. Office cleaning experience helpful. 8pm-2am floor machine experience helpful. Call 10am-4pm.
Pride Services Inc. 255-6622

CLEANING Person - must have drivers license, work in area of 8-12pm, Dearborn area. For directions call Terri or Chris: 543-9633

CLEANING PERSON - needed part-time for apartment complex, Farmington Hills area. Call Tues thru Fri. 478-0322

CLERK - Full, Part-time & Summer help. Experienced preferred. Mrs. Maddox Cake Shop, Farmington Hills. 553-7650

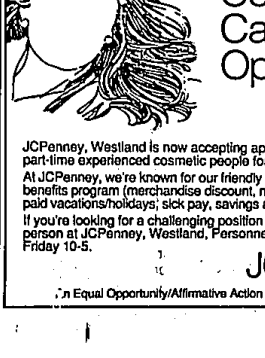

JOB FAIR
CLARK OIL IS ON THE GO

Our vision is to become the best Independent Refiner and Marketer in the country. Be a part of the Clark Team. Attend our Job Fair!!!
Friday, May 21st
8:00 a.m.-8:00 p.m.
8000 S. Beech Daly Rd./South of Sector
Taylor, MI 48180
(313) 291-2300
Interviews will be held for: Sales Associate, Assistant Store Manager, and Store Manager positions. We offer flexible schedules, competitive wages, and benefits. If you are unable to attend our Job Fair, please send your resume/ application to the mailing address above c/o Clark Oil Job Fair.

Equal Opportunity Employer

500 Help Wanted

CLASS ROOM POSITIONS, part time, for new day care & pre-school in Lake Orion. Montessori experience or certification needed. Call for interview information: Learning Link Center, 391-8000 or 693-8131

CLEANING PERSON
Part-time for downtown Birmingham office building. Day time positions. Call 642-4168

CLI HEALTH & Tennis Club is looking for a men's locker room attendant. Flexible schedule during day, must start & some weekend work. Applications accepted between 8-5, M-F. Call, 30333 Southfield in Southfield.

CNC MACHINIST
SETUP/PROGRAMMER-LATHE
Full or part time. P. O. Box 511
Taylor, MI. 48180 313-946-2930

CNC OPERATORS
Immediate openings. Redford location. Must have own tools. To schedule an interview call:
TEMPEXCHANGE
557-5000

CNC SETUP/OPERATORS

Must have experience operating A Fortuna 500 or Sharp lathes to bore prints, micrometers, and calipers. Good work conditions in growing company. Room for advancement. Afternoons, competitive pay, overtime with weekends. Resumes to: P.M. background meets our requirements. Call 455-9958

COLD HEADING & THREAD ROLL OPERATORS
A Fortune 500 company is looking for experienced set-up operators with knowledge of cold heading, thread & trouble shoot. Located in Washtenaw County. Extensive benefit package. Hourly rate to $14.
Observer & Eccentric Newspapers
36251 Schoolcraft Rd.
Livonia MI 48150

COLLECTIONS

What You Will Receive:
• $450 per month car allowance
• We will completely train you
• Deluxe Benefits Package and Paid Vacations
• Our average Collectors earn:
Within 3 months - $468 per week
Within 6 months - $543 per week
Within 9 months - $683 per week
• Our policy is to promote only from existing staff. Promotions will be promoted, in fact, two of our Department Managers started less than 18 months ago and earn $48,000 plus per year.

What You Will Need:
• High energy + self motivated
• Naturally assertive and persuasive
• Competitive + motivated for advancement
• Motivated to maximize your earnings
• No experience (or degree) necessary

We are a well-established, 35 year old company committed to reward individuals and achievers based on your performance and the results you produce.

Call today for an immediate telephone interview with our Vice President.

(313) 655-2900
NATIONAL CREDIT CORPORATION

COLLECTOR - National Leasing Company looking for experienced, goal-oriented collector to handle commercial accounts. Fast paced environment and excellent working conditions. Please send resume to Collection Manager, P.O. Box 9066, Farmington Hills, MI 48334

COLLECTORS WANTED
For auto finance company
• Part time available, 5pm to 9pm
Previous experience helpful but not necessary, will train. We are expanding looking for individuals who speak Spanish. Job requirements:
• Typing or data entry experience
• Good verbal communication skills
• High school diploma or equivalent
• Good telephone manner in person
Mon.- Fri., 8am to 4:45 pm. Credit Acceptance Corp. 25505 West 12 Mile (at Dr., Southfield, MI 48037.

COLLEGE STUDENTS!
Window displays in Malls. We are willing to train. $8/$7 to start. Own car required. 855-1071

COLLEGE STUDENTS
Work in the Novi & Plymouth areas in Sandwich Shop. Hourly base salary
• Full time/summer employment
• $200 an hour to start
• Must have transportation
Call 591-8700 ANYTIME!
Livonia (313) 458-1000
Warren (313) 771-3212

COLLEGE STUDENTS
Excellent income for growing company expanding its client base through phone contact. Guaranteed base plus excellent commissions. Pleasant environment in modern office. Livonia office.
473-7551

College Students
SUMMER
WORK

85 openings throughout metro area. Excellent communication/business experience.

• $8.50 to start
Flexible hours/overtime available, must be bear Lansing area. Top high school grads welcome.
Call
474-8088
879-8991
851-2214
557-5038
Call 8am-9pm

COMMUNICATIONS CLERK
Customer Service & Dispatching for a medical delivery service. Computer knowledge & phone experience needed. Send resumes to: 1450 Jervis Ave., Ferndale, MI 48220

COMPANION & AIDE for physically handicapped 16 year old girl. References please. Daytime hours, five days & hours in Livonia. Ask for Nancy or Denise. 421-9337

CONSTRUCTION LABORER
to do varied odd jobs, must have pick up truck. 455-8300

COSMETOLOGIST OR
MANICURIST
$13,000 for salon booth rental deal. Mon-Fri., full benefits. Employer pays fee. Employment Direct Agency.
569-1838

COSMETOLOGISTS & MAKE-UP ARTISTS wanted for Jacques Cochin Studio. Part & full-time. Call:
477-3838

EXPERIENCED COUNTER HELP & Driver Delivery Person for quick print shop. Must be energetic people. Call 422-1680

COUNTER HELP
wanted part time and full time for pizza parlor in Farmington area.
261-0600

JCPenney, Westland is now accepting applications for full and part-time experienced cosmetic people for our cosmetic lines.

At JCPenney, we're known for our friendly people and generous benefits program (merchandise discount, medical/dental insurance, paid vacations/holidays, sick pay, savings and profit sharing plan).

If you're looking for a challenging position in cosmetics, apply in person at JCPenney, Westland, Personnel Office, Monday thru Friday 10-5.

JCPenney

An Equal Opportunity/Affirmative Action Employer M/F/H/V.

500 Help Wanted

COMMUNICATIONS
IS YOUR FUTURE BLIND AS WELL AS YOUR INCOME?
WE CAN CHANGE BOTH!
Environmental company seeks motivated individuals to handle dispatch duties. Sales & executive positions available. No experience necessary. We train.
1-800-467-2500

COOKS needed full-time for children summer camp in Lexington area. Must have Food Handler's card. Beautiful location & enjoyable working environment. Great summer salary with housing.
Call Camp Cheboygan or Camp Leelanau (616)334-3806

MATURE people needed for counter work in Farmington area. Located in Farmington & Plymouth. Give full time & one part time afternoon position. Excellent wages + benefits. Reliability & transportation a must. Interested call Anita 471-1747
END-OF-AD

COUNTER PERSON - for dry cleaning & laundry, dependable & pleasant. Part time, 2pm-7pm. Farmington area. 478-3096

COUPLE WANTED FOR part time office cleaning, 5 nights/week, 3 Mile & Sheldon area. Please call between 9-5, Mon.-Fri.
831-3070 or 349-3210

CPA for Farmington Hills CPA firm. Minimum 1 yr. experience required. Creative solutions experience. Resumes to: CPA FIRM, 33290 W. 14 Mile, Ste. 450, Farmington Hills, 48334

ENTRY LEVEL Credit investigator position available with national leasing company. Financial experience helpful, but willing to train. Please send resume to: P.O. Box 9066, Farmington Hills, MI 48334

CREDIT ANALYST: National leasing company in need of individual with successful experience in credit work or leasing industry. Heavy financial statement analysis expected. Interested. Send resume along with salary requirements to: P.O. Box 9066, Farmington Hills, MI 48334.

CUSTODIAN
RETIREES
Part-time work, Mondays in Livonia & Farmington areas. $450 take home pay. Send resume/letter to KSH, PO Box 252222, W. Bloomfield, MI 48325-2222.

CUSTOMER
SERVICE
Part Time

• Start 5/21/93
• Good listening skills
• Flexible hours
• Customer Service attitude
• Southfield location

BARTECH SERVICES
271-5434
An Equal Opportunity Employer

CUSTOMER SERVICE
& SUPPORT REPS
Applicants should possess good communication skills and be familiar with word processing and spreadsheet. Computer and typing skills are mandatory.

We offer an excellent compensation and benefit package. Please send your resume along with a cover letter to:

INTERFIRST FEDERAL
SAVINGS BANK
ATTN: HUMAN RESOURCES
3075 E. Washington Blvd. Ste. 112
Ann Arbor, MI 48108
An Equal Opportunity Employer

CUSTOMER SERVICE
Farmington Hills private fitness facility seeks a motivated, self-starter customer service experience. Flexible hours. Call: 478-8393

CUSTOMER SERVICE/OFFICE MANAGER
per needed for busy Novi plumbing company. One person office.
Computer experience required. Non-smoker. Send resume and salary requirements to: Box 991, Novi, MI 48376-0991

CUSTOMER
SERVICE
To $22,000
Opportunity to join major company & fill this important corporate position. Ideal candidate has general clerical & excellent phone skills required.
Diversified Employers Co.
344-6700 FAX 344-6704

CUSTOMER SERVICE
REPRESENTATIVE

Troy based manufacturer is seeking an energetic individual to fill this position. Applicant must be organized, detail oriented, capable of working in a high pressure environment and have excellent phone skills. Some computer knowledge helpful. Competitive salary and benefits package. EEOC. Send resume and salary requirements to:

Customer Service Representative
P.O. Box 2031
Lathrup Village, MI 48076

CUSTOMER SERVICE REP
If you are a customer service professional seeking a career in the growing industry of cable television, send your resume to:
Omnicom Cablevision
Attention: Barbara Mills
Customer Service Manager
6445 Rose Hill
Canton, MI. 48187
EEO/M-F/H-V
Benefits available.

DAVENPORT machine operator trainee. Experience helpful. Competitive wages. Medical & dental benefits. Respond to: P.O. Box 7442-A, Detroit, MI 48213-0421

DAVENPORT set-up person. Experience required. Medical & dental benefits. Respond to: P.O. Box 7442-A, Detroit, MI 48213-0421

DAYCARE - full time, mature woman, in my N.W. Ferndale home. Own transportation 543-9774

DELIVERY DRIVER - for medical delivery. $8.00 per hour + mileage. Must have own car. Call 9am-4pm
398-5186

DIRECT CARE HELP needed for Mental Ill, B.I.T., Brain Injury, MORC or WCLS trained preferred. All shifts available with benefits. Contact in Plymouth:
Det. 454-3777, Debbie. 454-8843
Canton: . . . . . Carl 397-0072
Downriver: . . . Susan 374-7653
An Equal Opportunity Employer

DIRECT CARE PLUS
• Weekends (some overnights)
• On-call pot cash
• DCW (full time afternoons)
• Residential specialists (with med or program coordinator experience)

$5.25 - $6.25 per hour based on position & back ground. Excellent benefits, including medical/dental, tuition reimbursement, & more. Growth potential. Apply in person: 32246 Franklin Rd., Southfield, MI 48075
An Equal Opportunity Employer

500 Help Wanted

INDEPENDENT Route Contractors own dependable vehicle for to door delivery. Western, Oakland & Wayne counties. 7 days per wk. Pick up papers by 4:30am. 1 & 1½ hr. routes. Completed by 6:30am. Minimum weekly compensation $140. Must be customer service oriented.
1-800-927-2500

Best to call down 5-10am, 261-8110
Or stop in 19603 Fairmount Dr.
Detroit

DELIVERY CLERK needed for Downtown law firm, soon re-locating to Northwestern Highway area. Prior experience helpful. Resume and salary requirements to: 2200 Bull Bldg., Detroit, MI 48226
or Fax: 963-0382

DEMONSTRATORS-Immediate openings in Kitchen Gadgets & displays demonstrators. Excellent pay. Call Point of Sale:
847-2510

DESIGNER
Automotive supplier looking for person with CAD experience, who is familiar with Autocad, Release 12. Excellent benefit program, Send resume to:
Attn: Designer, 12668 Arnold, Redford, MI 48239

DIE MAKERS
Journeyman Die Makers wanted for progressive stamping company. Experience on Ford progressive dies and Ford tools. Job shop start to finish. Competitive wages and excellent benefits. Send resume or apply at:
IDM Attn: Pat, 8301 Ronda Dr., Canton, MI 48187

DIE REPAIR PERSON
Needed for automotive stamping plant. Candidates must have 5 years experience in die repair, preferably transfer dies. We offer a competitive wage & excellent benefits. Must be able to work days or afternoons at our Plymouth, MI plant. Apply in person or mail resume to: Progressive Stamping,
9120 General Drive,
Plymouth, MI 48170

DIRECT CARE Start needed for W. Bloomfield area group home, part time, 11 hrs. Must have some & dependable. Salary + benefits. Call Mon-Fri., 10-3. 788-2984

DIRECT CARE STAFF-Farmington & Lake Shore Park. Full or part-time. Call and ask for Tom:
422-9945

DIRECT CARE STAFF
Competitive wages & benefits, full or part-time in Romulus. Call: 955-7371

DIRECT CARE Staff needed immediately to work in a group home with developmentally disabled adults. PM & Midnight shifts. Westland area. Paid training. High school diploma or GED & valid driving license required. $5.50 per hour per with excellent benefits. Call between 9-4pm:
525-7294

DIRECT CARE STAFF
Group homes hiring caring staff to serve developmentally disabled adults. High school diploma/GED required. Variety of shifts.
Blue Cross/Shield insurance.
Call 9am-4pm:
Redford, 537-9058
Belleville, 699-6543, 699-3968
Beverly Hills, 645-2611, 277-8183
Livonia, 474-0283
Westland, 326-4394

DIRECT CARE STAFF

Previous experience with developmentally disabled adults preferred. Excellent benefit package available, plus training provided for those who qualify. $5.25 thru $5.85 to start. For further information call between 11am & 2pm weekdays.
Call Michigan Group Homes
Call Marlene 591-9239
Canton Group Home
Call Mary 397-2677

DIRECT CARE STAFF wanted. Prefer WCLS trained for midnight shift. 2 days per week. $5.20 start. Call Charlene 255-6395

DIRECT CARE STAFF needed to work part-time with developmentally disabled adults in group home near Novi. Flexible hours, weekends & weekend shifts available. Must have High School Diploma or GED & current driver's license & good driving record. Nursing home experience helpful, will train. Call 296-5368

DIRECT CARE
Weekend positions, full time hours WITH BENEFITS, available to assist adult developmentally disabled adults in a group home with daily living skills. $5.25-$6.25 per hour based on training and experience. Overnights required. Must be a high school graduate and have a valid Michigan driver's license. Apply in person at Bethany Place, 31731 Ann Arbor Trail, Westland, Mondays through Friday, at: JARC, 26355 Farmington, Southfield.
An Equal Opportunity Employer

DIRECT CARE Worker, full or part time to work with developmentally disabled adults in Westland. $5.25 per hour. Call Greg Bennett
595-3233

DIRECT CARE WORKERS — DMH trained staff needed for afternoons & midnight positions at: Wellspring, Garden City, Woodhaven, New Boston & Belleville. Call 326-5840
An Equal Opportunity Employer

DIRECT CARE WORKER
Instruction, care and treatment of adult mentally retarded. Full time. Need high school diploma & valid driver's license. Benefits. No experience required. Westland. 326-5320

DISHWASHER
Starting position, some food prep. Great environment. Apply in person 2-5pm. Mon-Fri. Bob's Big Boy, Greenfield Rd., just N. of 12 Mile

DISPATCHER for small delivery service. Must have knowledge of metro area & experience preferred. Excellent benefits package. A RSVP is required. Familiarity, with Big 3 quality requirements and CAD, is a definite plus. Send resume to: Box #258
Observer & Eccentric Newspapers
36251 Schoolcraft Rd.
Livonia MI 48150

DISPATCHER - Weekends for bus company field trips. Hourly, $6-$7. Dispatch experience necessary. Work as available. Apply in person at 12950 Cloverdale, Oak Park, Mon-Fri, 9-12, or call 399-0880

DIVING COACH
Needed for fall, for gr's high school team.
Call from 8am-5pm 644-1954

DRAFTS, PERSON Detailer with CAD KEY experience. Full or part time. Flexible hours. Call 471-0600

DRESSMAKER needed for alterations, classic & everyday wear. Dearborn Heights area. WW train. Pay cash. Call for appointment 561-6774

DRIVER/Light Maintenance
Troy based advertising company has immediate opening for a reliable person with valid Drivers License, excellent driving record and dependable transportation for package pickup and delivery. Duties also include light building maintenance. Ideal candidate is self motivating and have a neat appearance. Benefits package available. Salary commensurate with experience. Resume to: Driver, P.O. Box 7048, Troy, MI 48007-7048

500 Help Wanted

DO YOU LIKE CANDLES?
Join the Partylite Network of personal design consultants. Earn an unlimited self-paced income. No cash investment. Weekly/monthly contracts. Be your own boss.
Linda Bacon 561-2407

DRIVER & COUNTER HELP
Counter help: experience in sandwiches. Apply Monday, 8am-5pm: 1812 S. Newburgh, Westland

DRIVER/EQUIPMENT OPERATOR
CDL required, for landscape company in Farmington Hills. Call mornings 630-7.30AM. 478-0119

DRIVER/FLORAL
Good driving record. Full time. Oakland County location. Call: 851-0222

DRIVER
PART-TIME
Florist needs part time driver for floral delivery & misc. jobs. Ideal for retirees. Good driving record & chauffeur license required. Permanent position. Apply in person only:
JOE'S PRODUCE
33152 W. 7 Mile, Livonia

DRIVERS for icecream trucks. Routes in Livonia & suburbs.
Call Mr. Freeze, 453-6263 or Parquet Ice Cream, 34025 Schoolcraft, Livonia. 522-7751

DRIVERS
Full time DRIVERS, A MINIMUM OF 1 YEAR actual tractor/trailer city driving experience. Position requires CDL& endorsements on license, good driving record, good work ethic, and knowledge of route. Excellent health/benefits package. Only qualified applicants need apply week days between the hours of 8:30am & 12:30pm, Mon-Fri ONLY.
MELODY FARMS
31111 Schoolcraft Rd.
Livonia, MI 48150
Equal Opportunity Employer M/F

DRIVERS WANTED
Light delivery, must have dependable car, Flexible hours. Pay per stop. Call 10am-3pm. 442-7648

DRIVERS WANTED-Retirees welcomed. Earn cash during your free time. Flexible hours, weekends & part-time. Good driving record required. 261-2112

DRIVERS with good record needed for local auto parts delivery. Part-time & weekends. Good position for retiree. Apply in person: Mon-Fri, 8-5pm
Farmington Hills

DRIVER/WHOLESALE
6 AM start, 5 day week. Only hard-working, extremely reliable need apply. Apply in person:
Carl Sheldon
Road, Canton

Equal Opportunity Employer M/F

DRIVER/WHOLESALE
6 AM start, 5 day week. Only hard-working, extremely reliable need apply. Apply in person:
Carl Sheldon
Road, Canton

Equal Opportunity Employer M/F

DRIVER WITH CAR needed to transport nurses locally. Good pay & mileage. Week-days or week-ends available. Please call. 729-4324

DRIVER with chauffeurs license needed full-time. Apply at: 20390 W. Eight Mile Rd.

DRIVER with extra-large moving truck needed for short local moves, part time. Great pay for material handler position. Call Mr. Stuart, 348-3710

DRIVER - with own needed for package & freight delivery. Late model 1 ton cargo van provided. Good percentage. Call now 459-4182

DRY CLEANING HELP WANTED. Apply within at:
13509 Middlebelt, Livonia, between 7:30am-3pm. Sue Helen.

EARN up to $2000 weekly, processing FHA/HUD refunds. No experience necessary. Call now:
1-819-549-3799, Ext. 781

ELECTRICAL control panel wire panels. Must have at least 1 year experience in control panel wiring. Good wages & benefits. Troy area.
Call 362-8063

ELECTRICIAN & HELPER
Licensed, 5 years experience for commercial & industrial work. The same for: 31721 Lamar, Farmington, MI. 48336.

ELECTRICIAN-Must have experience in house wiring. Call & ask for Tom: 478-7747

ELECTRICIAN/MACHINE TOOL-Able to read schematics, bend conduit, pull, panel experience & plus. Top pay $11.72/hr. Medical benefits required. Apply in person: E.P.P.A./Ecorse, 12995 Hallview, Detroit, 48227.

ELECTRONIC MANUFACTURING
CCI is expanding its facility in Farmington Hills and need energetic, quality conscious individuals in Assembly. We offer competitive wages, cal/Dental benefits and competitive salaries. CCI is an Equal Opportunity Employer
553-3935

ELECTRONICS ASSEMBLY
Positions available for detail conscientious, hardworking people. Must be quick & dependable. No experience necessary, we will train on hand soldering experience a big plus. Excellent benefits & opportunity. $4.50-$5.50/