EMPLOYMENT

506 Help Wanted Sales

SALES • Northville based manufacturing company needs aggressive energetic and experienced person for our sales team. Willing to travel. Full benefits. Send resume and salary history to: BELANCER, INC. P.O.BOX A, NORTHVILLE, MI 48167

BALER PERSON
TO BILL MOBILE HOMES
will train. Full benefits. Send resume. P.O. Box 67064, Canton, MI 48187.

SALESPERSON with advertising experience, Vasco's Golf Products. 464-7551

SALES REP for local newspaper. Must have strong telephone closing skills. $300 week salary, commission, sign & bonuses. 425-8633

SALES REPRESENTATIVE
(Non-Commercial Food Sales)
A leading international food distributor has an exciting opportunity for an experienced food marketing equipment sales representative. The selected candidate will have a minimum of 3 years experience in food equipment sales to the food service industry. Demonstrated ability to meet mission based, excellent health/benefit package. Must supply vehicle (mid-size or larger, 4 door, no more than 4 model years old). Starting gross earnings. Travel & expense with salary history to:
Attn: Human Resources
P.O. Box 2949, Livonia, MI 48150
Equal Opportunity Employer M/F

SALES REPRESENTATIVE
- dynamic telecommunication company offering exceptional benefits of the art, service product, needs an experienced sales representative to market to the business community. Excellent commission/draw arrangement. Send resume to: D. Smith, Box 192, 17370 N. Laurel Park Dr., #400a, Livonia, MI 48152

SALES REPS
Several immediate openings for both inside & outside sales. $13K to $17K base, $23K - $33K 1st yr. potential. 0-2 Yrs. experience. Southfield company manufacturing industry, PCS Group 353-8749

SERVICE PERSON needed for home Window Co. Experienced in vinyl windows necessary. Contact Mike Hankins. 728-0220

SHOE SALES
Fashion women's shoe store needs full-time, aggressive, experienced sales person. Excellent salary and other benefits. Apply in person:
Rocky's Shoes
Tel-12 Mile/Telegraph at 12 Mile
Southfield 352-0442

SOFTWARE SALES
An established Ann Arbor software firm is seeking sales persons with a minimum of one year documented sales success in any industry. No computer or software sales experience required. Must be capable of interacting with upper management levels of Fortune 500 companies. Compensation is commission plus salary. No draw the first year, after the first year 30% travel. Send cover letter and resume, including salary requirements to: Box 544
Observer & Eccentric Newspapers
36251 Schoolcraft Rd.
Livonia MI 48150

START AND GROW WITH THE BEST!
ARE YOU THINKING ABOUT A CAREER IN REAL ESTATE?
With interest rates lower than they have been in recent months, real estate sales are soaring!
If you're looking for a starting a career, think about us. We're the largest real estate firm in West Bloomfield, and we have a fast track program, a better commission plan than we did 10 years ago, and we continue to grow with us! We will amaze you!!
CALL
STEPHEN LEIBHAN, CRB
SENIOR, VICE-PRESIDENT
THE MICHIGAN GROUP
851-4100

TAKE ACTION
Explosive marketing concepts fuelling national growth. Profits exceeding record heights. Seeking money motivated individuals to help with Michigan expansion. Travel & training available. Serious inquiries only. Call 462-4649

TELEMARKETERS
We are a growth oriented company looking for experienced Telemarketers. Those that qualify receive the right job for the right person. Minimum pay rate of $10/hr. Please call: 748-9633

TELEMARKETER
Mon.-Fri., 54 per hour.
Call for appointment:
261-6300

TELEMARKETING/INSIDE SALES
Positions available with national leading company. Previous customer service skills required. Marketing experience preferred, but not necessary. Please send resume to: T.H., P.O. Box 9066, Farmington Hills, MI 48334.

TELEMARKETING
CASH PAID DAILY!
Wall street, work now.
Under new management. Garden City, 425-5225; Sterling Heights, 939-5311; Royal Oak, 583-9966; Pontiac, 335-7550

TELEMARKETING, FULL TIME
Pharmaceuticals. Hourly plus commission. Full benefits after 90. Call Steve, Mon-Fri, 8:30-4:00 425-8633.

TELEMARKETING - immediate openings, hrs. 9:30-3 or 3:30-8pm. Team with busy, Hourly plus bonus. Farmington area 476-2784

TELEPHONE SALES
Earn hourly plus bonuses and commission! Call on existing clients & leads in medical office. Call our new office in Livonia 513-4300

WE ARE EXPANDING!
A national window manufacturer seeks Sales Representatives.
Window experience/exp. not necessary. If you have solid insurance, real estate, etc. as a foundation you probably exceed. NOW. Leads provided, monthly bonus plan & benefits. Call Mr. Mitton, 522-7343
An Equal Opportunity Employer

506 Help Wanted Sales

Telemarketing - Inbound
$8-$16/HR.
Fast paced office is looking for experienced and entry level people. Must be expressive & money motivated.
Stop in Commission and bonus.
948-7029, ext. 184, Mon.-Thurs. 9-1

$25,000 GUARANTEED!!
If you always wanted to start a career in real estate sales, but felt you couldn't take a chance on a new field, this is your opportunity. NOW IS THE TIME TO GET STARTED! Call Sara Eccentric to find out about our guaranteed income program, and start immediately in a career field of unlimited earning potential.
REAL ESTATE ONE
646-1600

UNIQUE SPECIALTY BOUTIQUE
featuring footwear, leather accessories, & jewelry seeks two experienced highly motivated individuals for commission sales. Excellent compensation & benefit packages with fantastic opportunity for advancement. Please call Jane 28-30 to schedule interview.
Birmingham. 646-8900

WANTED: Existing insurance agents/financial planners/financial consultants to market high profile investment products without having to leave your current position. For more information call 745-9033

WE'RE EXPANDING AGAIN!
WE HAVE AN OPENING FOR YOU
We have office locations in Franklin, West Bloomfield, Birmingham and Bloomfield Hills.
Call today for an appointment
CRANBROOK REALTORS
647-0100
Ask for Donna Griffon

WINDOW SALES PERSON
Need 1 experienced salesperson living in Northwest suburbs to sell replacement windows. Excellent commission structure. Call Dennis Sash (Mr. Wilson) 622-4500

WORLDBOOK-Childcraft has sales management openings for people with leadership qualities, college background or equivalent. Unlimited opportunity for advancement. Excellent income, benefits, hours. Send resume to: C. Knapp, 38800 Ann Arbor Tr., Livonia MI 48150 464-0931

507 Help Wanted Part Time

ABSOLUTELY PERFECT for Parents/Teachers who need income with flexible hrs. Sell Educational DISCOVERY TOYS! Call Sales Director, Debbie Cortellini 451-0006

AVON
Needs representative now.
Call: 464-4156

BEVERAGE CART PERSON
Apply in person: Birmingham Country Club, 1750 Bacon Dr., Birmingham. Must be 18 or older.

BINDERY HELP - ON CALL
Experience a plus but not necessary. Farmington Hills. 473-1414

CASHIER
Canton firm looking for part time Cashiers. Must be available for some evening and weekend work. Apply in person: 41900 Ford Rd.

PART-TIME CLERK TYPIST
CITY OF FARMINGTON HILLS
Applications are being accepted for a part time clerical position. General office experience required, typing 45 w.p.m., proficiency in WordPerfect, Lotus preferred. Customer relations skill for contact with public. High School Graduate or equivalent. 20-24 hours per week. $8.50 - $9.297 hour. Applications accepted until July 2, 1993. Apply in writing or in person to:
P.T. Clerk Typist
Personnel Department
City of Farmington Hills
31555 W. 11 Mile Road
Farmington Hills, MI 48336
An Equal Opportunity Employer

CLEANING POSITION - 2-3 days/week. Must be enthusiastic, dependable & flexible. Good pay. Call Dustbuster Inc., after 10am. 427-1430

PART TIME clubhouse attendant needed for large apartment complex in Southfield. Must be available nights & weekends. Contact Kathleen, 354-0170

DELIVERY PERSON over 18. Must have reliable transportation.
Call American Speedy Printing at 653-6525

DISCOVERY TOYS - A great way to earn extra income balancing family and a fun flexible job. Perfect for parents. Call Louise 737-0074

EARN $6 to $8/HR.
Call to dance canvassing. Set appointments for home improvements. Call Thermal Sash, John Anderson 522-4500

AMBITIOUS SANTA?
Enjoy Christmas in July! Plan now to earn top $$ with Christmas Around The World's unique party plan. Average $20/hr. & more! FREE $500 kit & catalog. Set your own hours. Host home & cater parties with generous hostess gifts. Write your own ticket! Party direct! Fun & flexible job for Parents & working people. 478-3218

FLORIST, 14 Mile/Haggerty area, has three part time positions available. Delivery, Floral Designer & Bookkeeper. 669-5970

YARD WORK, GARDENING, MISC. DO JOBS. Great for all ages. Transportation essential. 348-3000. After 6pm. 453-0999

EVENING - PART TIME
Westland area, midnights, 5 days. Must work weekends. $5. per hour. Call 405-5172

LOOKING for a reliable helper to help with a few items. Also looking for somebody for receptionist. Both. 537-9273

MAINTENANCE
Seniors welcome! 2 days per wk. Must have tools.
Mr. Smith 474-4800

507 Help Wanted Part Time

DISTRICT MANAGER NEEDED to conduct product demonstrations in Novi, Livonia and Farmington Hills area grocery stores. Set own hours. No sales calls. Jeff, 540-2020

EXECUTIVE SECRETARY
PART-TIME
Executive Secretary with excellent WordPerfect & dictaphone skills needed for busy Birmingham Real Estate Development firm. Weekend & evening hours. Please send resume stating salary requirements & desired schedule to: Ms. Green, 2250 Merrill, Suite 201, Birmingham, MI 48009-3352

MAINTENANCE/JANITORIAL
Part time positions open for mature, dependable people, Retirees welcome. Apply in person at:
Business Office, Laurel Park Place
Mast, 37700 W. 6 Mile, Livonia,
Mon.-Fri. 8:30-5pm

Major Arts Organization
If you are interested in the arts &
• can work 24-36 hrs./wk. (including Sat. or Sun.)
• have the ability to educate people by articulating facts &
• can raise money
we offer a competitive $8 plus per hour working at our Southfield office. 443-4630

MUSIC DIRECTOR
needed for growing church. Responsibilities include: playing organ, directing music program, adult & youth choirs, 1 night & Sunday. Please send resume to: Faith Community Presbyterian Church of Novi, 44400 10 Mile Rd., Novi, MI 48375.

OFFICE CLEANING, eves. Plymouth twp. Farmington Hills area. Mon.-Fri. $6.00/hr. 981-3541

PART TIME/FULL TIME
If you enjoy a positive atmosphere and like talking on the phone, you can earn $8.50 an hour with our guarantee base salary plus bonus system. Enjoy your days and start 5pm to 9pm. Earn as you learn. Plymouth. Call 20hrs/7pm, 453-8017

PART TIME position in Royal Oak gift shop. Retail experience preferred. Some Saturdays & limited evening hours required. 543-7878

PART TIME WORKERS NEEDED
For light assembly and packing. Training provided. Please call 947-6111 in Livonia for appointment.

RETAIL SALES CLERK
Will train. Hahn Paint & Wallpaper, 1815 S. Wayne Rd., Westland. 728-8440

RIDER/GOLFER for short term project. Be semi-familiar with area courses/pace. Hourly wage in cash. Leave Message 748-9733

SELL UNDERGOVERWEAR Lingerie at home parties. Full time or part time work. $99 Refundable Starting Fee in June. 349-6228

TELEMARKETING
Company expanding, HIRING NOW! 2 shifts available, 9:30am to 3pm or 4:30pm to 8:30pm. Great pay, bonuses. 32483 Schoolcraft, Livonia. Ask for Ed 13, 522-0774

TELEPHONE CALLERS NEEDED
Mon. thru Fri. 10am to 2pm
No sales. $5.00 per hour + ?
455-6797

TELEPHONE OPERATORS
hiring for all shifts, experience preferred, Excellent telephone & organizational skills. $5/hr. 442-5680

THE PERFECT SUMMER JOB
30 Part-time positions available, Day & Evening shifts. Earn $5.a.10/hr. If you're aggressive, hard working & work well with people, contact Rodney, from 1pm-6pm at 453-8670

TOURS/TRAVEL SALES
Join an exciting, upbeat industry. CAN-AM Travel Inc. (Est. 1968) seeks mature, responsible persons for approximately 24 hours per week. Salary, commission & travel benefits. Position shares customer responsibility and flexibility. Day hours. Full training provided. Great opportunity for home maker or semi-retiree. Apply in person only. 3000 Town Center, Southfield.

TOWNHOUSE COMPLEX
GENERAL YARD MAINTENANCE
4 hours, 5 days, $6/hour. Call Walter, between 9am-2:30pm. 476-3181

508 Help Wanted Domestic

AFFECTIONATE, responsible woman needed, to care for our 8 month old, part time, in our Milford home. References. 684-0396

ALL AROUND HELPER, for visually handicapped single parent in Southfield to help with driving & household needs, 4 days a week. 353-3383

ARE YOU YOUNG AT HEART?
Looking for permanent part time sitter for 8 year old. Homemaker, personal references, own transportation. Must be flexible on hours. Bloomfield Township. Leave Message 646-8077: Days 645-7062

BABYSITTER-9-12 hrs. experienced for infant, Farmington Hills home. Start early Aug. Some part-time before Aug. References. 737-7228

BABYSITTER needed immediately. Reliable. Own transportation. Walled Lake/Novi area. Mon.-Fri. Call after 7 pm 596-7125

BABYSITTER NEEDED: To help me care for my 2 children, under 3 yrs., in my W. Bloomfield home. Full or part-time. Flexible hrs. $6/hr. Own transportation and references. References Please. Call, 653-1424

BABSYITTER Needed. 1 infant, our Waterford home. Aug.-Dec., Tues.-Fri., 7:30-5pm. Beginning Jan. '94, Mon. also. References, recent ref. same job, own transportation, experienced with infants. 682-5884

BABSYITTER needed for weekends some evenings. Live out. 4 & 6 month old. Garden City area. 525-8987

BABSYITTER needed 2-3 days/wk. for 2 children. Hrs. negotiable. Must have transportation & references. Non-smoker. 540-8806

CHILD CARE/housekeeper - 2½ days per week/23 hours (Tues. Thurs & Fri) for teacher Mom's 7 & 4½ yr. olds. Car & references necessary. Flexible/optional summer hours. Begin end of Aug. 851-0811

CHILDCARE-MATURE woman or couple wanted for live-in childcare position. Great wages, beautiful living area & car for transportation included. Call Mon-Fri, 9-5 855-7530

CHILD CARE NEEDED
1 child, my Westland home, 1-2 days/week. References & experience please. After 6pm. 427-5388

CHILDCARE NEEDED
In my Southfield home.
Mon. through Fri.
Call 653-2001
Voice Mail 9 7052

DAYCARE PROVIDER wanted for 3 children, your home or mine. Prefer Cherry Hill/John Hix area (Garden/School). Must be dependable & have flexible references.
Call 653-2000
Voice Mail 9 7048

GROSSE POINTE
EMPLOYMENT AGENCY
885-4578
60 YEARS RELIABLE SERVICE
Needs experienced Cooks, Nannies, Maids, Housekeepers, Gardeners, Butlers, Couples, Nurse Aids, Companions and Day Workers for private homes.
18514 Mack Avenue
Grosse Pointe Farms

LIVEIN COMPANION/housekeeper for one lady. Non smoker. Good pay. Please write: Box 530,
Observer & Eccentric Newspapers
36251 Schoolcraft Rd.
Livonia MI 48150

LOOKING TO have fun at a beach? Play outside? Looking for energetic, energetic college student to play with 2 children, 5 & 3 yr. olds, flexible daytime & some evenings. Summer & through school year. References, own car. 855-8457

508 Help Wanted Domestic

CHILD CARE wanted in my home, part-time. Days will vary.
Huntington Woods. Call 545-4126

CHILD CARE, 3 year old girl, 4 days a week, part time, own transportation, own transportation, references.
651-6833

COMPANION to live-in & help care for elderly woman. Farmington area. Call 313-654-8057

DEPENDABLE housecleaner wanted. Hours negotiable. Call 477-1468

HOUSEKEEPER NEEDED for light housekeeping, References, Own car. Call between 7pm-10pm, 967-0011

MATURE babysitter needed in my Novi home, Mon.-Fri. approx. 7,8 & 12 hr. olds. 8-5pm, 2-4 days wk. Flexible schedule. Must have own transportation, enjoy kids, non-smoker, references. After 6. 960-1885

MATURE living woman to come to my home, to care for my boy 7 1/2 month & 2½ yr old. Warren & Hagerty. Generous salary. 453-4300

MATURE PERSON, must drive to babysit our 10 yr. old son in our Canton home, Mon-Fri, through the summer, pool in backyard. 981-3428

MATURE WOMAN for light housework and prepare evening meal. 682-0406

MY FOUR Children are looking for a loving Nanny to take care of them Mon.-Fri. 7am-6pm. Non smoker preferred. Farmington Hills. 375-2782

NANNY needed for 2 boys, ages 1½ & 4, in my Berkley home. Prefer non-smoker & live-in, but will use own car. References a must. Call 8-10pm. Ask for Sandy at 547-2512
After 7pm Call: 435-4548

NANNY'S & HOUSEKEEPERS
Live-in or live-out. Top salary and benefits. All areas.
THE NANNY NETWORK 739-2100

NANNY to take care of elderly gentleman, live in, also housework, washing, ironing. 879-8329

NURSES AIDE, skilled, to care for paraplegic with closed-head injury. Weekends. Farmington Hills. Call after 6pm: 661-2058

PART TIME SITTER WANTED
My Westland home, 10-15 hours/week, days, weekends, evenings, flexible. Call 5pm-8pm. 722-8137

PERMANENT part time Mother's Helper for 2 year old twins & newborn. 8 hours/week. Live in near, Lone Pine & Orchard Lake area. 932-0553

PROFESSIONAL COUPLE - seeking caregiver in our Livonia home for toddler, 3 days per week, minimum to work's personal references required. Leave message, 262-3748

REDFORD FAMILY seeks responsible, loving babysitter for our 2 yr. old, drop in our home 2-3 days/wk. Non-smoker with own transportation & references. 535-3051

SEEKING a loving, caring, non-smoking, mature, responsible person to provide quality care for infant in our Troy home, 3 days/wk, starting in August. References. 528-2236

WANTED: Live-in care for elderly man, Plymouth area. Call after 6pm. Leave message 451-2049

WORKING PARENTS need baby-sitter 2 days per week, Farmington, $6/hr. References. Garden City area. 513-0042

509 Help Wanted Couples

APT. CARETAKER COUPLE
Ideal for semi-retired married senior citizen building in Oak Park, near 9 Mile & Coolidge. Small salary plus 2 bedroom apt. Send brief letter (resume) with questions to Box 238
Observer & Eccentric Newspapers
36251 Schoolcraft Rd.
Livonia MI 48150

APT. MANAGER COUPLE
POSITION FOR an experienced Manager Couple at a 50 unit apartment complex in Farmington Hills. Ideal position for Senior Citizens. Duties to include apartment maintenance, office work & rentals.
Salary plus apartment & utilities. Call 557-0040

CARETAKER COUPLE
Needed for apartment complex in Canton. Call Gail.

CARETAKER COUPLE
for apartment complex in Westland. Apartment & benefits.
Call: 729-4020

COMMERCE AREA - Mature Manager Couple wanted. Experience preferred in plumbing, heating & small repairs. Salary + 2 bedroom apartment. References required. Send resume to: Dennis Grosse, P. O. Box 2204, Southfield, MI 48037

MAINTENANCE COUPLE
Experienced. Needed for apartment complex in Novi. Salary + free apartment & utilities. Call Mon.-Fri. 624-0004

Manager Couple
Property management company seeking couple to manage 60 unit townhouse complex in Farmington area. 2 yrs. experience in property management, leasing & maintenance. Salary w/2 bedroom townhouse, plus benefits. Send cover letter and resume to: P.O. Box 5183, Box 1720, Birmingham, MI. 48012-1720, Attn: Manager Couple.

RESIDENT MANAGER COUPLE
28250 Franklin Road,
Southfield, MI 48034

511 Entertainment

CALL GEN THE CLOWN
Entertainment for all occasions.
Magic! Puppets! Ventriloquism! Balloons! 563-3050

FOR LUCLE'S MUSIC FOR LUCK Solo Pianist or Duo/Trio/Quartet. Bach to Boogie, Jazz & Classical. A cocktail, Lounge & dinner. 851-1374

ENTERTAINMENT REFERRAL SERVICE
Your A to Z Connection
For Any & All Occasions
Toll Free 1-800-499-8899

MUSIC TO YOUR EARS
PROFESSIONAL DISC JOCKEY
& Videography Serv. All Occasions
Call Dave, 980-9909

WHITE KNIGHT PRODUCTIONS
Professional D.J. Service
Now booking for Aug.-Dec.
Call James 401-5858

512 Jobs Wanted Male / Female

BABYSITTING JOB Wanted - Mother of 2 seeks full-time/nanny & lots of activities for your school age child, Mon-Fri, 7am-5pm. 8 Miles/Telegraph area. 533-5816

CHILD CARE for infant or toddler. Lots of TLC. Experienced teacher. Excellent references. Homemaking home. Dales/Farmington. 522-2343

CHILDCARE in Farmington Hills. CPR & first aide, meals, TLC, fenced yard, references. 661-0706

CHILD CARE PROFESSIONAL
10 yrs. experience. Your home.
Excellent references.
Prefer full-time. 244-5986

CHILD CARE - 1 tot most left. Warm home environment. Reliable, active, fenced yard. 9 yrs experience. Reasonable. Joy/Inkster area. 422-7471

DEPENDABLE CHILDCARE
CPR Trained. Fun loving environment, planned activities. For 6 yr. part time in Westland area. 525-2342

DEPENDABLE, loving daycare for your toddler. Experienced with excellent references. Wayne & Sheldon area. 453-4415

DIANA'S CLEANING SERVICE
• Residential/Commercial
• Reasonable Rates
313-481-2229

ELDER SITTING and/or housekeeping employment needed. Excellent references. Kind, gentle & loving. Own transportation. 332-4753

ELEMENTARY Teacher/Mom, off the summer, has openings for child care. Enriching activities & projects daily, week to playground in Novi, Plymouth/Canton. 348-9641

HOME HEALTH AIDE
Will travel to Great Britain with 1 or more senior citizens for salary and expenses. 663-0249

HOUSECLEANING: Experienced 2 Lady Team. Reasonable Rates. Excellent References! Very Reliable! CALL 313-356-7115

HOUSEKEEPER WILLING to clean 1 or more days a week. Great References. College student. Please call Joey: 342-8707

IRONING & CLEANING
Experienced. Reasonable.
Please call Julia, 277-7010

LOVING MOTHER wishes childcare in my home. Mature, responsible. Non smoker. References upon request. 721-8753

LOVING MOTHER of one looking to watch 1 or 2 children. Livonia, your transportation. Full time. After 1:30pm: 525-8677

MATURE WOMAN wishes housekeeping, laundry, light care assistance. Bloomfield Hills Northville, Farmington, Southfield. 261-7019

PRIVATE NURSE/HOUSEKEEPER
Part-time only. Excellent references.
397-0454, leave message

REDFORD Area: Mother of 2, will provide Fun, Food & Loving care. All Ages. Non Smoker. Reasonable/ References. Call, 535-1815

RETIRED MAN mid 40's with large truck will do hauling, light moving, painting, misc. chores, lawn care etc. Metro area. 1-800-968-1453

STAY at home mom wishes to babysit for toddlers that have full time working parents for summer. Reasonable Rates. Westland area. 525-1827

WESTLAND. Excellent summer child care by mom with degree & 16 years experience. Planned activities, books & games. Denise 722-6529

515 Child Care

ABUNDANT LOVE & ATTENTION
for your precious baby. Infants, Toddlers & special care. Full/part time or summer care available. Call: 835-2482

APPLEGATE PARK CARE
Livonia's Lots of love, fun & room to run. 18 mos. & older, 7 Mile/Beech Daly area. 261-1742 531-1742

CHILD CARE in my Garden City home. Experienced Day Care Teacher. Lots of love. Flexible hours. All ages. Call Stacie. 525-1544

DAY CARE in my licensed Westland home. Open mon. thru fri. Infants welcome. References, CPR, First Aid, meal, programs, lots of TLC. 15 years experience. Call 721-2025

ENERGETIC, loving nurse has openings in Farmington Hills day care home. Great references. Education, skills, meals & snacks. 661-8232

EXCELLENT Service & affordable rates have kept JITOTS Home Day Care parents & kids happy for 5 yrs. 3 providers, everything provided. Licensed. Farmington Hills. 851-1253

FARMINGTON HILLS
Loving, caring, safe home day care. Adults welcome! Three years loving, caregivers offer a nurturing in-home day care setting.
• 10 yrs. exp. • Lic. 553-5825

FULL TIME licensed childcare available in warm nurturing environment at my Garden City home. All ages welcome. Call Robin 422-0004

GRANDMA GREEN'S
LICENSED DAY CARE
47188 12 Mile, I-96 & Beck Rd.
6 am-6 pm. 380-4084

KATHIE'S KIDS CHILD CARE
Quality, licensed in-home care. Meals provided. Non-smoking environment. 421-2303

MOM'S care for newborn up to 1 yr. old. by young loving grandmother. Full time only. Licensed. Penniman Trail, Ann Arbor. 482-4743

QUALITY CHILD CARE
At my Lincoln/Woodward home. Licensed, mature, reasonable. Full & part time, any age. 545-6484

WEE WONDERS Child Care has openings for infants, toddlers & snacks included. References available. Canton/Plymouth area. Ask for Rochelle 981-5547

515 Elderly Care & Assistance

EVERYDAY LIVING SERVICE
Assisting elderly & mentally disabled in personal care, meals, appts, shopping, companionship, housekeeping, transportation provided. Insured. Call Carol 535-7444

516 Elderly Care & Assistance

AFFORDABLE HOME CARE
24 hour a day personal care. Cooking, housekeeping, in my beautiful home. Leave message 758-8402

COMPANION & CAREGIVER
FOR THE ELDERLY OR ILL.
Excellent References!
Call Regina: 978-8677

NEED HELP IN YOUR HOME?
24 HOURS/7 DAYS
Home Health Aides
Companion/Sitters
Transportation
Private duty home care agency helps you remain independent in your own home.
Ideal for people needing assistance including: Light housekeeping, companionship & transportation.
Carefully screened, well qualified employees are RN supervised.
For more information, call:
UNITED HOME CARE SERVICES
981-8829

WILL CARE
FOR THE ELDERLY
Prefer northwest area. Experienced and references. 474-6503

518 Education & Instruction

CERTIFIED Special Education Teacher of learning disabilities will tutor in my Plymouth home. Call 455-6043

CERTIFIED TEACHER
Will tutor all subjects for elementary students. Reasonable rates. Livonia. 591-1461

CERTIFIED TEACHER
Will tutor, Kindergarten thru 8th grade. Flexible hours, days and weekends. 474-5041

MATH TUTOR
Algebra 1 to college level.
Recent U of M grad in math.
Call John 543-5843

518 Education & Instruction

A Career in
Therapeutic Massage
STATE LICENSED AND
PROFESSIONALLY APPROVED
CLASSES OFFERED STATE WIDE
(Warren, Livonia & Adrian locations available).
6 & 10 month programs beginning in September. Flexible scheduling. Video training series available. Free lecture August 13, 7pm, at Lasser Marketplace, Suite 219 & 219, corner of M-24 & Dentile, Lapeer.
Health Enrichment Center,
408 Davis Lake Road,
Lapeer, MI. 48446-7719
313-667-4443

CERTIFIED experienced teacher tutor. Individualized instruction, MAT special education. BA general education. 662-6262

PIANO LESSONS plus voice, organ, clarinet & percussion in your home. Popular & classical. All ages, piano rental available. The Arpeggio Music Teachers. 855-7030 or 525-0829

PROFESSIONAL BARTENDING
SCHOOL(Southfield)
559-0005
2 weeks, $495

SUMMER FRENCH TUTORING
B.A. French, U of M and Sorbonne. Experience as private French tutor, past 2 yrs. Leave message 855-8323

SUMMER TUTORING
WRITING WORKSHOP
Remedial skills, basic skills, college prep, 7th - 12th grade. Certified instructor, $15 per hour. 442-7471

TUTOR - K thru 12. Experienced certified teacher with degrees in gifted in special education & reading. U of M graduate. Marty 647-3733

MAGIC
Lose up to 30 lbs. 30 days
30 tablets
Call 661-9472

520 Secretarial & Business Services

TYPING/BOOKKEEPING
Berkley Area - Reasonable Rates
Call Linda or leave message:
541-5244

TYPIST: IBM Computer, Laser Printer, Transcriber, Papers, Manuscripts, Letters, Lotus, Word Perfect, Microsoft Works, Accounting. Quick ACCURATE Service DEPENDABLE. Call, 661-5211

522 Professional Services

COMPUTER Consulting, set up, learning, PC, Windows, other applications. Business & personal. Educational Specialist. Marty 534-7741

RESUMES THAT WORK!
Let Us Write Your Resume To
LAND A BETTER POSITION
• Professional Writing
• Laser Printing
• Documented Results
FREE!
"Interview Techniques" With Order
Call For Appointment
559-5547

523 Attorneys Legal Counseling

AGGRESSIVE LAWYER
Divorce/Family, Bankruptcy, Criminal, Juvenile, Wills/Probate, Driving Privileges, Personal Injury. Susan Wickersham. 427-0303; 356-0622

BANKRUPTCY: $175 + costs
Divorce, $175 + costs
We also help injured people
CRIMINAL & PROBATE
Free Consultation
358-7766 or 1-800-424-ATTY

DIVORCE, $150 DOWN + COSTS
Wills, $35.
Drunk driving.
Douglas Kubry, P.C. 474-7111

532 Wayne County

LAWN MAINTENANCE, General Repairs, Carpentry, 13 year old willing to work full time if possible. Please leave messages on our phone. Danny 535-7361

600 Personals

ADOPTION - Loving secure family anxious to share life with an infant. Call Bob and Rose 1-800-228-4371

DIET MAGIC
Lose up to 30 lbs. 30 days
30 tablets
Call 661-9472

MEET SINGLE CHRISTIANS in the Detroit area. Christian Connections DATELINE. To leave a private message or scan your personal message call (313) 562-2255 Ext. 13. $2.49/min. 18 yrs. old +.

SEMEN DONORS NEEDED
for a test evaluation at fertility clinic. If you are a male 21-40 years of age, graduate of college or professional, 6'6" or taller, we need you. Donors will be paid $50 per accepted sample. Please write: P. O. Box 2874, Ann Arbor, MI 48106.

600 Personals

ARE YOU READY FOR A NEW LIFE of joy? Microology is the method of life. Send stamped, self addressed envelope with name, birth, month, day, year & 1 question to: Reverend Lee Brown, PO Box 26, Garden City, MI 48135-0025

DO YOU REMEMBER?
FATHER
ROBERT BURKHOLDER?
From St. Michael's Parish, Livonia.
If so, I need to communicate.
YOU MAYBE NOT ALONE!
Please respond: P.O. Box 521, Royal Oak, MI 48068-0521

LOOKING for anyone knowing the whereabouts of the children, (Kenneth & Stephen) of Kenneth Frazier Evans & Shirley Ann Knapp. Please call 906-749-9543

OH! WHAT DO YOU NEED?
E.T.A.
P.O. Box 32417
Detroit, MI 48232

ST. JUDE NOVENA
May the Sacred Heart of Jesus be adored, glorified, loved & preserved throughout the world, now & forever. Sacred Heart of Jesus, pray for us. St. Jude, worker of miracles, pray for us. Say this prayer nine times a day, by the ninth day your prayer will be answered. It has never been known to fail. Publication must be promised. My prayers have been answered. M.

602 Lost & Found

FOUND: Dog, female Springer Spaniel, white with liver spots, docked tail, Michigan & Hansen in Wayne. Well groomed. 729-8906

FOUND - Orange Tiger female cat, declawed. Found at 8 / 98, & Brandmar area. Please call 420-2680

FOUND - Young black lab/mix, very friendly. Ridge area. 952-1214

FOUND - 8/16, 7 Mile & Beech area, young black female. 420-4118

LOST: all black young male cat. Grateful $100 reward. Five Mile/Haggerty area. 420-4118

LOST - Female black lab "PEPPER". Last seen 6/21/93 around Memorial School, 5 years old. No tags or collar. Reward. 422-7848

LOST or STOLEN-Reward for return of small gold & silver dog bracelet. Answers to "Baby". Needs daily medication. Westland: 722-9950

BINGO

V.F.W. #2269 AUXILIARY
SUNDAY 2:00 P.M.
23414 Orchard Lake Rd.
(N. of Grand River)
474-8180

Father Daniel A. Lord
KNIGHTS OF COLUMBUS
MONDAY 6:30 PM
Livonia Elks
31117 Plymouth, Livonia
464-0500 • 425-2246

K. of C.
St. Francis of Assisi
Wednesday, 10:30 a.m.
21900 Middlebelt
(Farmington Hills)
(Between Grand River & 9 Mile)
476-1100

16th Congress District
Democratic Party
SATURDAY 6:30 P.M.
Sheldon Hall
(Plymouth Rd. at Farmington Rd.)
261-9340

ST. EDITH
SUNDAY 6:30 P.M.
15089 Newburgh
(S. of 5 Mile Rd.)
Livonia
464-1222 or 464-1224

CONGREGATION
BETH SHALOM
TUESDAY 7:15 P.M.
14601 W. Lincoln, Oak Park
(E. of Greenfield)
547-7970

ST. JOHN'S
ARMENIAN CHURCH
(Church with Gold Dome)
THURSDAY 7:00 P.M.
22001 Northwestern Hwy.
569-3405

VFW #4012
IN NORTHVILLE
SATURDAYS 6:45 P.M.
438 SO. MAIN STREET
NORTHVILLE
(N. of 7 Mile Rd.)

To place an ad in this directory, please call Joan at 953-2082

ANTIQUES
FLEA MARKETS
COLLECTIBLES
AUCTIONS

VILLAGE ANTIQUE MALL
Near Greenfield Village
Mon.-Sat. 10:30-5:30
Sun. 12-5
& Thurs. Evenings 'til 7:30
37 Quality Dealers - 2 Levels
22081 Michigan Ave.
Between Telegraph & Southfield
Fresno, Dearborn 943-1230

MANCHESTER ANTIQUE MALL
Antiques & Collectibles
116 E. Main, Manchester
20 minutes southwest of Ann Arbor
Open 7 days 10 a.m.-5 p.m.
1-428-9357

DISCOVER
Tecumseh, Michigan
3 Quality Malls
180 DEALERS
All located on M-50
Open Daily
(517) 423-6082
(517) 423-8277

BLUE WILLOW Antiques
In Historical Wayne
11-7 Mon.-Sat. 12-5 Sun.
34640 Michigan Ave., West
729-4910
Quality, at reasonable prices
Pottery • Glass • Oak

WELCOME TO...
ANTIQUES IN SALINE
The Village Left
Pineapple House
Saline House Mall
Attic Treasures
Saline Crossings
Antique Int'l. & Interiors
S. of Ann Arbor on
U.S. 12 (Michigan Ave.)

MARSHALL ANTIQUES MARKET
July 17 & 18
Sat. 7-7 Sun. 8-4
Calhoun County Fairgrounds
Marshall, MI (I-94 & I-69)
1 hr. from Ann Arbor • Quality Dealers
Admission $3 • Free Parking
REGISTER TO WIN $150 in Gift Certificates

MASON ANTIQUES DIST.
22nd Berkley Celebration
June 26 - 27
10 buildings • 1 mile • 75 Dealers
Over 100 tables
Dealer Specials throughout the complex
Take U.S. 127 to Exit 104 - Bernd Road
go E. 1 Mi. and follow for signs to
E.R. Kraft Inc. Rd.
Open 10-6 7 days

Retired
FIGURINE
exchange
Precious Moments, Boyds Bears, Lladro & Retired Figurines & other collectibles
Buy-Sell-Trade
Mon.-Sat. 11-5 Grand Theatre, S. Main
Downtown Lake St. Rd., Union Lake
313-360-4125

To place an ad in this directory, please call Nancy at 953-2096

EXCELLACARE SERVICES, INC.
"A Caring Person In Your Home"
FREE IN-HOME CONSULTATION
• 24-hour service available
• Long or Short Term Care
• Serving the Metro Area
• Qualified Caring Personnel
• Bonded and Insured
• Same Rate Seven Days A Week
• LIVE-IN AIDES •
• HOME HEALTH AIDES • HOMEMAKERS •
Assisting With:
• Personal Care
• Preparing Meals
• Housekeeping
• Appointments
• Errands • Shopping
• Companionship
• Live-In Assistance
We will be happy to assist in the home, the hospital room or nursing facility.
Try Our LIVE-IN CARE for $99.00 a DAY!
Farmington Hills
476-9091
Troy
740-9050
Member of the Michigan Home Health Association. *Some Restrictions Apply.

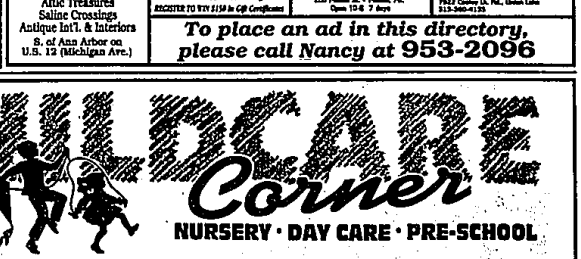

Care Corner
NURSERY • DAY CARE • PRE-SCHOOL

"A Home Away From Home"
12 Mile and Farmington Rd. Area
BARB'S TLC
Safe, NURTURING, Quality home setting
Fun & Educational, Licensed, 10 yrs.
• These Caregivers 277-7652
• Openings for September
853-5825

Come Little Children Center
45050 Warren 33749 Elmira
Canton, MI 48187 Redford, MI 48239
(313) 455-4607 (313) 533-7718
Kindergarten • Pre-Kindergarten
Individualized Programs
LATCH KEY
DAY CARE
Learning Beyond
Educational Activities

SUNNY POINTE CHILD CARE
ENROLL NOW FOR
SUMMER DAY CAMP
Ages 3-10
CRAFTS • WATER ACTIVITIES
NATURE HIKES & MORE
Also day care and pre-school, ages 6 mos. & up
347-6590
19149 Fry Rd., Northville