



MARKET

Exclusively from Real Estate One.

SM from **Real Estate One.**

Michigan's Largest Real Estate Company



OAKLAND
COUNTRY ATMOSPHERE. Oakland Twp. 8 acres - barn, pasture, woods. Immaculate ranch home - 3 bedrooms, full walk-out, family room, central air. Won't last!
\$179,900 (ROC147) 652-8500



BIRMINGHAM
AFFORDABLE GEM - Fabulous "Best Buy" for new renovation in Birmingham. Open floor plan includes skylighted master suite, formal dining room plus library, French doors from family kitchen to patio.
\$179,900 (B10185) 644-4700



BLOOMFIELD
OUTSTANDING VALUE! Large quad with 5 bedrooms, 2 1/2 baths, family room, den, and rec room. Central air, sprinklers, 2 fireplaces, roof shingles new in 1990 and 1 year home warranty!
\$179,900 (B10551) 644-4700



WATERFORD
CUSTOM STONE COLONIAL - 4 bedroom, 2 1/2 bath home with study, formal dining room, living room, sunken family room with stone fireplace. Attached 2 1/2 car garage. On 143' wooded corner lot.
\$174,888 (JMS6013A) 963-6307



ROCHESTER HILLS
SHARP COLONIAL LOCATED on private cul-de-sac. Beautifully maintained. Neutral kitchen, spacious living, family and dining rooms, full basement, newer roof, finished basement. Large pantry in kitchen.
\$169,900 (HAC109) 652-6500

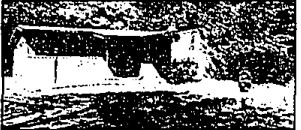

TROY
3 BEDROOM RANCH - Fully updated white formal kitchen, new contemporary open floor plan, inground pool, fenced, lovely landscape, backyard, Jennair/milrowave, dishwasher, all new.
\$165,000 (B13584) 644-4700

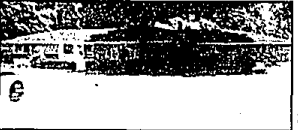

FRANKLIN
TOWN THAT TIME FORGOT! 1700 sq. ft., 2 bedroom, 2 1/2 bath, family room with fireplace, 2 car attached garage, 1/4 acre, walk to cider mill and village of Franklin. Potential is endless.
\$149,700 (FR) 851-1900



LATHRUP VILLAGE
QUALITY THROUGHOUT. They just don't build them like this anymore. Big ranch in Lathrup Village on double fenced lot. Thermal pane windows throughout and hardwood floors under carpeting.
\$145,900 659-2300



FARMINGTON HILLS
SHARP-FRESH QUALITY! Beautiful custom ranch completely refurbished. Neutral kitchen, spacious living, family and dining rooms, full basement, newer roof, furnace, air conditioning, deck-more!
\$144,900 (CL) 851-1900

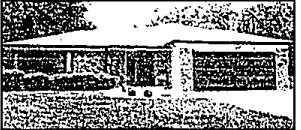

SOUTHFIELD
5 BEDROOM TRI-LEVEL. Spacious 4 or 5 bedroom with a full contemporary open floor plan, inground pool, fenced, lovely landscape, backyard, Jennair/milrowave, dishwasher, all new.
\$145,000 (B184AK) 659-2300



FARMINGTON HILLS
THIS LOVELY 3 BEDROOM, 2 1/2 bath is nestled quietly away on a large lot in Glenbrook sub and is ready for you, with updated kitchen and best price. Don't miss it.
\$135,900 (MIN) 851-1900



BERKLEY
CORPORATE BUY-OUT. Good buy for spacious newer colonial in St. Johns Woods. Country kitchen with newer dishwasher. Master bedroom has full wall mirrored closet doors. Newer garage.
\$135,900 (CB7WAK) 659-2300



SOUTHFIELD
NEED LOTS OF SPACE?? Two-story brick, inground pool, 3,000 sq. ft., 5 bedrooms, 20 foot master bath, large, gorgeous family room, attached garage, 1/4 acre lot. Sprinkled out. Contract 10K.
\$134,900 (25SRM) 659-2300



WHITE LAKE
THE KIDS CAN RIDE THEIR BIKES to school or play on the quiet cul-de-sac. 3 bedrooms, den, family room, and 2 full baths. What value!
\$134,900 (684AS) 363-6307



HIGHLAND
VERY DESIRABLE! 3 bedrooms, 2 bath home. Great view of the lake. Boating and docking close. Property nicely landscaped. Owners say "SELL."
\$124,500 (W4000) 684-1065



REDFORD
GREAT POTENTIAL! 3 bedroom brick home. Large family room, dining room, 2 car garage. Needs TLC. Sellers offering home warranty and redecorating allowance. Smart buyers come see!
\$59,900 (WAK-L) 477-1111



FARMINGTON HILLS
COUNTRY IN THE CITY. Newer addition and updating. Dining room with large bay window. Carpet throughout. Neutral decor, open floor plan. Move in condition. Den plus 3 bedrooms. 2 car attached garage.
\$119,900 (SAN) 477-1111

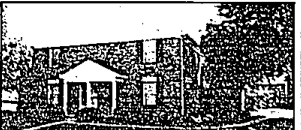

BLOOMFIELD
KING-SIZED BUY BEHIND! 3 bedrooms and unit, 3 bedrooms, 3 1/2 bath, close to Auburn Tech! Family room, plus finished basement with full bath and saunal 2 car garage, home warranty.
\$111,900 (B12813) 644-4700



BLOOMFIELD
1ST FLOOR BEDROOM 3 bedrooms plus 2 bedrooms and bath upstairs. Living room with fireplace, 2 tier dock. Garage with utility sink. Best price in Bloomfield's "South Hills."
\$109,500 (B12062) 646-1600

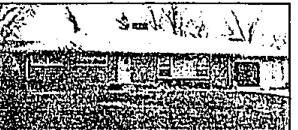

SOUTHFIELD
PRIVATE SETTING with country living in the city in this 3 bedroom brick ranch on a large lot with 1 1/2 baths, huge family room with skylite, natural fireplace in living room. Central air.
\$107,000 (256CIR) 659-2300



SOUTHFIELD
SOUTHFIELD COLONY. Fantastic 4 bedroom brick colonial, features spacious fenced lot with easy access to expressways and close proximity to schools and recreation areas.
\$108,900 (254DUN) 659-2300

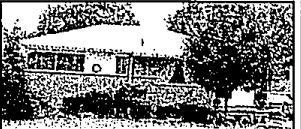

ROCHESTER
IN-TOWN CHARMER. Rochester brick ranch, 3 bedrooms, 1 1/2 baths, finished basement, inground pool, 2-car carport now being used as screened sunporch.
\$97,900 (HELT14) 652-6500



ROYAL OAK
NEW CENTRAL AIR & SUMMER PORCH. Royal Oak brick in mind condition and newly decorated. You'll love the oak and almond kitchen, 3 bedroom, lovely finished laundry in unit. Attached garage.
\$89,900 (B13-OB) 648-9100



BLOOMFIELD
ENJOY CAREFREE LIVING in this immaculate, updated condo. Great location with view of grounds. 3 bedrooms, 2 full baths. Association fee includes water, exterior maintenance plus more.
\$89,000 (B13234) 646-1600



WEST BLOOMFIELD
DESIRABLE SPACIOUS RANCH includes fenced yard, 2 car garage, enclosed carport, 3 bedrooms, family room, library, 1st time buyers, singles and retirees love this quiet neighborhood.
\$89,500 (WAL) 681-5700



SOUTHFIELD
CHOICE WOODED LOT. Durable 3 bedroom brick ranch with rustic & contemporary family room-skyline, cathedral ceiling & natural fireplace. Spacious kitchen with appliances and table space. Hardwood floors.
\$88,900 (SPR) 477-1111



SOUTHFIELD
SPACIOUS AND GRACIOUS beautiful ranch condo with over 1500 sq. ft., 2 bedroom plus master bath. Huge living room, dining room and lots of storage. Laundry in unit. Attached garage. Immaculate!
\$84,900 (WIL) 851-1900



SOUTHFIELD
TWO BEDROOM CONDO. 2 bed condo, heated underground parking, assigned for two cars, marble foyer, association fee includes water, heat.
\$41,900 (273AR) 659-2300



FARMINGTON HILLS
4 BEDROOM BUNGALOW ON LARGE LOT. Great family home has many upgrades, fenced yard, security system, hardwood floors, low taxes. Seller moved out of area. Includes 1 year home warranty.
\$78,900 (OXF) 477-1111



TROY
RANCH CONDO WITH DECK. Perfect choice for busy people or those who need one floor living. Full basement could double living space, new neutral decor, appliances, immediate occupancy.
\$74,900 (27ROU) 963-8500



NEW HUDSON
LAKEFRONT RETIREMENT on beautiful Lake Angela in Lyon Twp., air conditioned, private basement, laundry & carport. All appliances included. Association fee includes heat, water, taxes, maintenance & insurance.
\$39,900 (SAND) 477-1111



Our 64th Year REALTORS

"Real Estate One Continued on Front of this Section"

©Real Estate One Inc. 1993.

Administrative 851-2600	Farmington 477-1111	Southfield Lathrup 559-2300	Waterford Clarkson 623-7500
Allan Park 389-1250	Farmington Hills 851-1900	St. Clair Shores 296-0010	West Bloomfield 681-5700
Ann Arbor 995-1616	Livonia/Redford 261-0700	Stirling Hgls. 979-5660	Westland Garden City 326-2000
Birmingham 646-1600	Millford 684-1065	Taylor 292-8550	Relocation Information 851-2600
Bloomfield Hills 644-4700	Northville/Novi 348-6430	Traverse City (616) 947-9800	Other Michigan Locations 1-800-521-1919
Brighton 227-5005	Lakes Area 363-8307	Traverse City-Commercial (616) 946-4040	Training Center 356-7111
Dearborn 274-8911	Plymouth/Canton 455-7000	Trenton 675-6600	
Dearborn Hgls. 565-3200	Rochester 652-6500	Troy 952-5590	
Detroit 273-0800	Royal Oak 548-9100		

Relocating? For housing information on your destination city, call our relocation services center 1-800-521-0508

For information on a career in real estate call (313) 356-7111

