400 Apts. For Rent

GRAND RIVER • MIDDLEBELT
GREAT LOCATION
Clarenceville School District

CEDARIDGE
(Deluxe 1 & 2 Bedroom units
FROM $510
Ask our manager about our special (New Tenants Only)
INCLUDES:
Vertical blinds, carpeting, Hotpoint appliances, security system, storage within apartment.

Enter on Tuliane 1 block W. of Middlebelt on the S. side of Grand River.
Near Botsford Hospital, Livonia Mall & downtown Farmington.
471-5020
Model open daily 1-6
OFFICE: 775-8208

NORTHVILLE, FAIRBROOK APT.
825 Fairbrook
Spacious 1 bedroom, $520 month 2 bedroom, $600 heat & hot water included. 1st month free rent on 1 year lease. Washer & dryer available. Storage, No pets please.
348-9350

NORTHVILLE-Large 2 bedroom, balcony/porch, central air, carport, nicely decorated. Walk to downtown. Reasonable. Call Michele. 349-7743

Northville... Novi Road & 8 Mile
THE TREE TOPS
Truly unique...wooded streamside setting, yet minutes to shopping and expressways.

1 BEDROOM, 1 BEDROOM LOFT & 1 BEDROOM WITH DEN
- Covered parking
- Vertical blinds
- Heat/water/cable scheme
- Private patio or balcony
- Some include heat

FROM $545 OR LESS WITH OUR FALL SPECIAL! EHO
THE BENEICKE GROUP
347-1690

NOVI SUB LEASE 2 bedroom apartment, washer/dryer, carport. Saddlecreek Apts. $665 mo. Nov 1-Apr 1. 347-5929, or work: 459-2038

Livonia
DON'T WAIT
They're going fast! Spacious 1 and 2 bedroom apartments. Don't wait...Call now!
- Carport included
- Vertical blinds included
- On-site picnic area with barbeques
- Great location near Livonia Mall

SAVE OVER $400 on 2 bedroom apartments
WOODRIDGE
Call Quick!
477-6448
Some restrictions apply

NORTHVILLE downtown studio just fully remodeled, oak cabinets wood floor/windows, new appliances. No pets. $450/mo. Dave 348-8700

NOVI/LAKES AREA
WESTGATE VI
$200 Security Deposit
Area's Best Value
•Quiet•Spacious Apartments •Attractively Landscaped•Lakes Area•Near Twelve Oaks•Central Air•Pool•Carport•Walk-in Closets •Patio and Balconies
Off Pontiac Trail bet. Beck & West
Minutes from I-696, I-275
Daily 9-6 Sat.-Sun. 12-4
624-8555

NOVI. 2 bedroom, 2½ bath townhouse, carpet throughout. $875 a month includes heat. Available Oct. 1. 258-5758

OAK PARK - Beautiful 2 bedroom, refrigerator, stove, carpeted, heat & water furnished. Good area. Must see $450. Call now. 542-1649

Oak Park
NORTHGATE APARTMENTS
Studio, 1 & 2 Bedroom Apts.
Start at $375. Heat & cable included. Swimming Pool, Tennis Court, ½ Basketball Court, Community Rooms & Much more.
Call now 968-8088
Located on Greenfield/I-696

Madison Heights
FALL SPECIAL
CONCORD TOWERS
1 & 2 BEDROOM APARTMENTS Includes
- Stove & refrigerator
- Dishwasher
- Carport
- Intercom
- Newly decorated
- Smoke detectors
- Sprinkler system
- FROM $425

I-75 and 14 Mile
Next to Abbey Theater
589-3339

PLYMOUTH - Airy, spacious 2 bedroom available immediately. $557/month, + security. Utilities included. Laundry area. 513-2447

Novi
WOW! THIS IS BIG
- 1100 sq. ft. 2 bedroom
- Double bath suite
- 15'x11' bedroom
- New carpet - select units
- Vertical blinds
- Walk-in closets
- Oversized patio or balcony
- Central air
- Walk to shopping
- Carports available

Move in now, and you'll find rents as low as $590 with our move in special! EHO

SENIOR DISCOUNT AVAILABLE
TREE TOP MEADOWS
10 Mile & Meadowbrook
348-9590

PLYMOUTH, 1 bedroom apartments, Plymouth Rd. & Holbrook, stove, refrigerator, carpeting, drapes. Walk to town. No pets. $445 plus utilities. After 5 PM. 453-5194

PLYMOUTH
AFFORDABLE SPECIALS!!
Senior citizen, adult community. Spacious 1 & 2 bedroom apartments in quiet community. Walk to shopping. Central air, dishwasher, vertical blinds, carport. Available to qualified applicants.
453-8811

• PLYMOUTH •
Brougham Manor
1 & 2 BEDROOMS
STARTING FROM $445.
Swimming Pool, Air, All Appliances, Walk-in Closets, 1 Yr Lease, Heat & Water included
Call Mon-Sat, 10-6
455-1215

Plymouth
COMFORT & PRICE
We offer the best of both at
PLYMOUTH MANOR & PLYMOUTH HOUSE APARTMENTS
- spacious 1 & 2 bedrooms
- vertical blinds
- private entrances

CALL TODAY
(313) 455-3880
A York Community

ORCHARD LAKE ROAD near Telegraph. Beautiful wooded setting, 1 bedroom apts. Heat/water included. Carpet, Air conditioning.
FROM $385
ORCHARD WOODS APTS.
334-1878
Call for information on First of the Month Move-In Special

PLYMOUTH/DOWNTOWN - Lovely 1 bedroom, upstairs, laundry, deck, storage, $500 ± security. No pets. Year lease. 173 Union. 453-5736

PLYMOUTH/DUPLEX - Newly redecorated, 2 bedroom, washer/dryer, $525/mo. + security & utilities. No pets. 459-0434

PLYMOUTH - Heritage Square Apts. 300 N. Mill. 1 bedroom, carpet, appliances, heat & water included. Immediate occupancy. $419 per mo. + security. 347-7838 or 451-2092

PLYMOUTH - Large 1 bedroom, 1st floor, newly decorated, air, appliances, no pets. Separate entrance. $440 per month. 348-8698

Have Your Own Hotline To What's Happening In Your Neighborhood. Call For Home Delivery! Observer & Eccentric Newspapers
591-0500

PLYMOUTH - Starkweather, N. of Main. Studio apartment with full kitchen & bath, private parking. Call after 5:30pm: 348-2659

Plymouth
The MOST space for YOUR $$$
GREAT RATES ON 1 & 2 Bedroom Apts.
- Vertical blinds
- Large closets
- Laundry facilities
- 24 hr. emergency service
- Convenient to expressways and downtown Plymouth
- Small pets welcome

ONLY $300 Security Deposit
(limited time only)
453-2800
Twin Arbors
Some restrictions apply

PLYMOUTH
LIVE ON THE PARK
40335 PLYMOUTH RD.
Manager # 101
1 BEDROOM...$450
With Approved Credit
SENIOR DISCOUNT!
- Amenities Include:
- Heat & water
- Walk-in closets
- Appliances
- Carpeting & blinds
- Laundry facilities
- Central air & pool

455-3682
Plymouth Rd., near I-275

PLYMOUTH - newer 1 bedroom apartment with kitchen, bath, all appliances, including washer/dryer, utilities, separate entrance. Attached to owners home. Security & credit check required. $500 per month. Can be rented furnished. CALL NORMA PETERSON
453-8700 Or 451-2298

PLYMOUTH
1 BEDROOM APTS.
ON SITE 24 HRS. MAINTENANCE
CALL FOR SPECIALS!
Featuring quiet single story, private entrance, patio, utility room with washer dryer hookup, attic storage.
Princeton Court Apts.
On Wilcox off Schoolcraft
459-6640

PLYMOUTH - 1 & 2 bedroom apartments, carpet, heat & water furnished. Available now. 1 year lease. No pets. From $450. 459-9507

REDFORD AREA
Telegraph-5 Mile. 1 & 2 bedroom, clean, decorated, quiet, carpet, air conditioner, blinds, heat included. For mature, professional people with references. From $385.
PARKSIDE APTS.
532-9234

PLYMOUTH, 2 bedroom duplex, ideal for 1 or 2 professionals. Garage. $600 month, plus utilities. Available November. 416-5089

REDFORD TWP. - Beautiful Lola Park Manor has large, lovely 1 & 2 bedroom apts. available. All amenities including free heat & water, swimming pool & picnic area. Call 255-0932

REDFORD
1 & 2 Bedroom Apartments
$395-$450/Mo., Heat included
Call Tony. 538-1067

ROCHESTER - Brand new, 2 bedroom, 1½ baths, attached 1 car garage, basement. $695. per month. 650-9216

Classifieds WORK
To Place Your Ad Call
644-1070
591-0900
852-3222

BRAND NEW

location.....
amenities.....
impressive...

2, 3 & 4 Bedroom Townhomes
Basements with washer & dryer
Modern kitchens with appliances
Balcony or private patio
Finished walk-out lower levels
Children's playroom Playgrounds
Close access to major freeways
Private entry Clubhouse & More!

313/ 669-1050
Office open everyday
Located in Novi at the corner of Decker & 13 Mile Road
From $850
Wexford
SINGH DEVELOPMENT CO., LTD.

THE GOOD LIFE AT A GREAT PRICE!

Large studios and 1 or 2 bedroom apartments with complete kitchen, even microwave, carpeting, verticals. Carport, pool, exercise/activity rooms. Additional storage and laundry facilities on all floors. Prime location.

1 bedroom from
$512
Including Heat
LESLIE TOWERS
25701 West 12 Mile
356-2700
Ask about our Senior Citizen Discount.

Surprisingly Affordable in Farmington Hills

1, 2 & 3 Bedroom Apartments
Available For Immediate Occupancy!

2 Bedroom Floorplan Shown

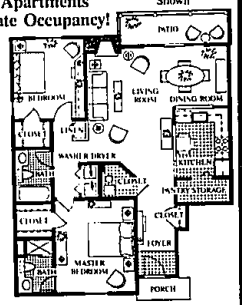

- Short Term Leases Available
- Convenient Location
- Private Entrance
- Eat-In Kitchen
- Walk-In Closets
- Full Size Washers & Dryers
- Ceramic Foyers, Cut-Away Walls & Fireplaces
- Covered Parking Included

PLUS...
Extraordinary 9000 Sq. Ft. Health Club & Activity Center With Indoor Pool, Sauna & Jacuzzi!

CALL OR VISIT TODAY!
Ask About Our Summer Specials
Hours: MON 9-7 • TUE-FRI 9-6
SAT 10-5 • SUN 12-5

CITATION CLUB
661-2200
Located At Intersection Of 13 Mile & Haggerty Rd.

It's the Talk of the Town!

MID-RISE LUXURY APARTMENT LIVING ADJACENT TO HISTORIC FRANKLIN

- Close to the Lodge and I-696
- Minutes to restaurants, shopping and health club facilities
- 24-hour doorman
- Valet parking available
- Covered parking garage
- Swimming pool
- Door-to-door drycleaning service
- And much more!

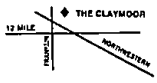

THE CLAYMOOR
Please call for an appointment
TDD: (800) 989-1833
29260 Franklin Road
357-5566
Managed By The FOURMIDABLE Group

RED TAG SALE!

One bedroom was $510
NOW $465
Two bedroom was $610
NOW $535

- Southfield location at 11 Mile & Franklin Rd.
- FREE HEAT
- Clubhouse with exercise facility, pool, tennis, social, events & more...
- Furnished apartments available
- Flexible lease terms

Call (313) 356-8020
27500 Franklin Rd. • Southfield, MI
FRANKLIN PARK TOWERS

WE'RE BIG ON SQUARE FEET

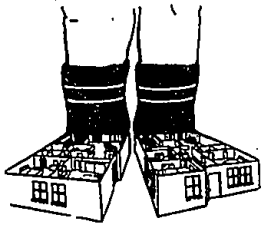

Apt. Size	Square Feet	Amenities
1 bedroom	1100	Formal Dining Room
2 bedroom	1300	Carport • Heat Included
3 bedroom TH	1800	Health Club • Clubhouse/Pool
		Close to Birmingham

COUNTRY CORNER • 647-6100
30300 Southfield Road
Located on Southfield, between 12 & 13 Mile Roads

MORE SPACE FOR LESS MONEY
Rentals From $730
3-bedroom, 2½ bath Townhouses
2-bedroom, 2 bath Ranches
• Garage and openers
• 1,250 to 2,040 sq. ft.
Silverbrooke Villa
Models Open 9:00 A.M. to 6:00 P.M. • 7 DAYS
In West Bloomfield on Maple Road Between Halsted and Haggerty
Call 624-3388

Glen Oaks
LUXURY APARTMENTS
...where luxury is a way of life!

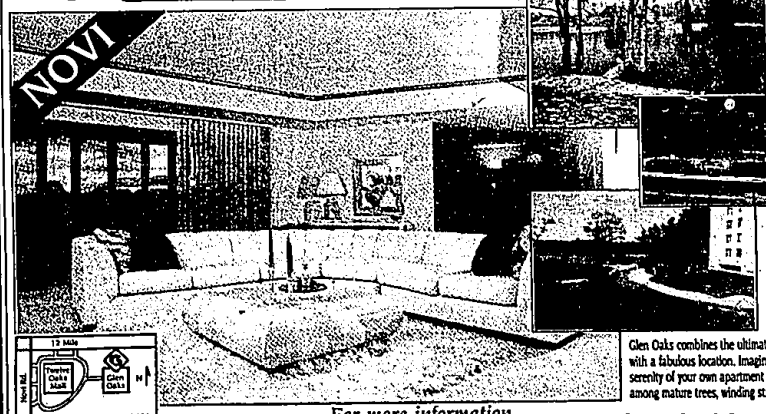

Enjoy breathtaking views of ponds and lake.

Absolutely everything at your fingertips including year-round pool and whirlpool saunas.

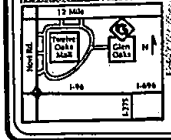

Glen Oaks combines the ultimate in elegant living with a fabulous location. Imagine...the privacy and serenity of your own apartment home nestled among mature trees, winding streams.

Adjacent to 12 Oaks Mall
For more information
Call...348-7550
Unfurnished from $1,300
Furnished corporate suites available