

Now Available!

MARKET

Exclusively from Real Estate One.

from Real Estate One.

Michigan's Largest Real Estate Company



BLOOMFIELD
VIEW! VIEW! VIEW! Fabulous ravine setting highlights this quality built 3 bedroom, 3 1/2 bath, Bloomfield ranch! Wonderful kitchen, huge great room, finished walk-out, all the amenities! Home warranty!
 \$213,900 (B1528) 644-4700

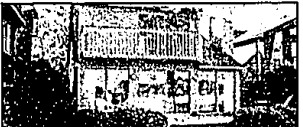

COMMERCE
LONG LAKE FRONT HOME! Contemporary - radone, beautifully decorated and maintained. Spacious great room with fireplace. Custom master bedroom suite, formal kitchen, ceramic tile & barter carpeting.
 \$159,900 (B15125) 644-4700



BLOOMFIELD HILLS
SHH...IT'S A SECRET! Nobody even knows this street exists. Once you find it...WOW! A quiet country road leads to this charming 4 bedroom, 2 1/2 bath ranch, surrounded by trees! Bloomfield Schools.
 \$197,500 (B13697) 644-4700



BIRMINGHAM
AFFORDABLE GEM - Fabulous "Best Buy" for new renovation in Birmingham. Open floor plan includes skylighted master suite, formal dining room plus library, French doors from family kitchen to patio.
 \$178,900 (B15195) 644-4700

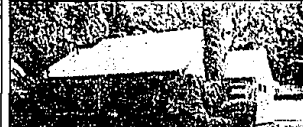

BIRMINGHAM
LOCATION, CHARM & VALUE! Updated 3 bedroom, 2 bath Birmingham, Pembroke Park ranch has newer furnace & central air, ceramic & hardwood floors, rec room, dock & 2 car garage!
 \$139,900 (B15123) 644-4700



FARMINGTON
GREAT SETTING on half acre near downtown Farmington, 1824 sq. ft. of living space plus fireplace, 2 full baths, Florida room, deck and attached garage. Decorating allowance.
 \$134,000 (LON-J) 477-1111



NOVI
FABULOUS LOCATION! This 3 bedroom townhouse condo features neutral carpet, country kitchen, dock off master suite with vaulted ceiling oversized walk-in closet and huge master bathroom.
 \$134,900 (WCA) 851-1900



FARMINGTON HILLS
WHAT A VALUE! Traditional Colonial with 4 bedrooms, 2 baths, 2 living areas, 2 car attached garage with direct access. Family room has wood burning fireplace.
 \$139,900 (MED) 851-1900



WATERFORD
CUSTOM COMFORT. Restored beauty from days gone by! Unique 2 story. Sit on large lot with privacy & mature trees. Home offers 3 bedroom, 1 1/2 baths, finished basement, sun room, 2nd story deck and more.
 \$139,900 (CCL) 681-5700



TROY
NEWER, NEUTRAL, NICE! Now can be yours. Contemporary ranch on large fenced yard in countrylike sub; basement, 2 car attached garage, paved streets. Don't pass this one by!
 \$134,000 (58WEB) 952-5590



WATERFORD
QUALITY "NEW" CONSTRUCTION. Built like the builder was moving in! 1st floor master suite, spacious open floor plan, upper loft area. 75x413 lot with convenient location. Many upgrades.
 \$134,900 (HLL) 681-5700



WATERFORD
SYLVAN LAKE PRIVILEGES. Contemporary 4 bedroom, 2 1/2 bath custom decorator's delight. Natural fireplace in great room. All appliances stay. Fully partially finished lower level. Attached 2 car garage.
 \$134,988 (1135C) 363-8307



FARMINGTON
WALK TO TOWN. Sturdy brick ranch - the cleanest you've ever seen! Sparkling hardwood. Full basement. Garage.
 \$134,500 (GLE) 477-1111



ROYAL OAK
CHARMING ONE OF A KIND. This delightful Colonial in Royal Oak Beverly Hills Sub offers 3 large bedrooms, a huge bathroom and dining room like Grandma had. Built in stove, fridge and micro. Sunroom and fireplace.
 \$127,900 (814-OB) 548-9100



WEST BLOOMFIELD
IMPOSSIBLE TO RESIST! Wonderful 3 bedroom, 2 car attached garage, finished basement and Middle Straits just listed and won't last.
 \$119,900 (BUC) 851-1900



SOUTHFIELD
IMMACULATE BRICK RANCH. Home features finished basement with bar and extra bedroom, two-car attached garage, spacious fenced lot. A must see home.
 \$109,500 (229CAR) 559-2300



FARMINGTON
YOUR SEARCH HAS ENDED. Updated bungalow with basement. Large yard with white picket fence. 3 car garage has work room. Master bedroom with built-in bookcases, hardwood floors, new carpet throughout.
 \$109,500 (HAW) 477-1111



LATHRUP VILLAGE
\$1,000 BONUS NICE RANCH. Bonus at accepted price and terms. Beautiful brick ranch with sunken great room, private dock, well maintained yard, all appliances remain, central air, alarm system.
 \$104,900 (176GLE) 559-2300



ROCHESTER HILLS
WELL MAINTAINED HOME. A charming 3 bedroom, 1 bath ranch that is in very good condition. Many updated and newer items. Good location, close to nature park and shopping.
 \$102,500 (THA489) 652-6500



WATERFORD
CHARMING THREE BEDROOM. 1 1/2 bath, 1700 sq. ft. raised ranch on lovely corner lot with desirable beach & boating privileges on Ellenton Lake.
 \$99,999 (4677M) 373-8307



FARMINGTON HILLS
COME AND SEE! This nest at a pin 3 bedroom brick ranch. Family room prepped for fireplace, 2 1/2 car detached garage. New furnace, disposal, kitchen counter-top. Hardwood floors. Motivated sellers.
 \$99,500 (SHI) 851-1900



SOUTHFIELD
LOVELY CUSTOM RANCH. 3 bedroom, 2 bath ranch features central air, dining room, 2-car attached garage, patio, built-in stove, circular drive, and more!
 \$93,500 (2145OU) 559-2300



SOUTHFIELD
QUICK POSSESSION. 3 bedroom brick ranch with attached 2-car garage, finished basement, spacious living room with natural fireplace, family room is paneled, master bath.
 \$88,900 (187HIL) 559-2300



BIRMINGHAM
EASY ACCESS! 3 bedroom, 1 1/2 bath, neutral decor, basement paneled and carpeted. Walk to park and tennis courts. Close to convenience shopping. Quick possession.
 \$86,000 (B13906) 646-1600

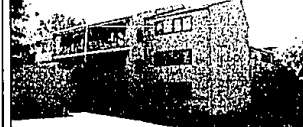

WEST BLOOMFIELD
ENTRY LEVEL. Excellent condition. 2 bedrooms, 2 baths, balcony overlooking stream, 1 car garage. Laundry in unit. All appliances stay. Great location.
 \$79,900 (LON) 851-1900



FARMINGTON HILLS
4 BEDROOM BUNGALOW ON LARGE LOT. Great family home has many upgrades, fenced yard, security system, hardwood floors, low taxes. Seller moved out of area. Includes 1 year home warranty.
 \$76,500 (OXF) 477-1111



SOUTHFIELD
GREAT STARTER HOME! 1536 sq. ft. ranch has good kitchen-dining space, 23x16 family room has fireplace plus Joluf wood stove. 15x17 master bedroom, 1 car garage, tree lot in quiet sub.
 \$62,500 (FRA) 477-1111



HIGHLAND
MAKE THIS ONE SPARKLE! Ready for your special touch. Renovations started for you. Family room with bay window & skylight, full basement, 2 car garage. Large lot. 203K available.
 \$60,000 (D3070) 684-1065



BLOOMFIELD
BLOOMFIELD CONDO. Affordable 2 bedroom, 2 bath, first floor unit overlooks commons. Neutral, soft contemporary decor. Abundant closet space and storage. Ideal for investor, couple or single. Best priced.
 \$59,900 (B15120) 644-4700



SOUTHFIELD
2 BEDROOM RANCH. Set on large lot, formal dining room, oversized attached garage. Large laundry room. Many updates including roof, furnace, central air, windows, carpeting.
 \$54,900 (177GWA) 559-2300

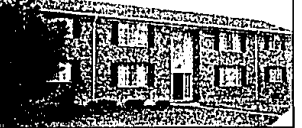

SOUTHFIELD
GROUND FLOOR BEAUTY! with fabulous view of courtyard. 2 bedroom, excellent condition condo. Pool & clubhouse among private surroundings. In-building storage. Great location and great price!
 \$34,900 (SHI) 851-1900



Our 64th Year REALTORS

"Real Estate One Continued on Front of this Section"

©Real Estate One Inc. 1993.

Administrative 851-2600	Farmington 477-1111	Southfield/Lathrup 559-2300	Waterford/Clarkston 623-7500
Allan Park 389-1250	Farmington Hills 851-1900	St. Clair Shores 296-0010	West Bloomfield 681-5700
Ann Arbor 995-1616	Livonia/Redford 261-0700	Sterling Hgts. 979-5660	Westland Garden City 326-2000
Birmingham 646-1600	Millford 684-1065	Taylor 292-8550	Relocation Information 851-2600
Bloomfield Hills 644-4700	Northville/Novi 348-6430	Traverse City (616) 947-9800	Other Michigan Locations 1-800-521-1919
Brighton 227-5005	Lakes Area 363-8307	Traverse City-Commercial (616) 946-4040	Training Center 356-7111
Dearborn 274-8911	Plymouth/Canton 455-7000	Trenton 675-6600	
Dearborn Hgts. 565-3200	Rochester 652-6500	Troy 952-5590	
Detroit 273-0800	Royal Oak 548-9100		

Relocating? For housing information on your destination city, call our relocation services center 1-800-521-0508

For information on a career in real estate call (313) 356-7111

