SPECIAL SUNDAY DINNER

$1.00

SUNDAY, MAY 6th

Canape Olive and Nut

Choice of

Patage a la Riene, Chicken Noodle, Vegetable Julian

Choice of

Long Island Duckling, German Dressing

Roast Stuffed Young Chicken

Grilled Steak Dinner

Unjointed Spring Chicken, Country Style

Lake Superior Trout, In Oil Paper

Buttered Spinach with Egg

Whipped or Turkish Fried Potatoes

Fresh Combination Salad, 1000 Island Dressing

Hot Biscuits, Poppy Seed Rolls, Raspberry Shortcake

Original Old Southern Style Barbecue

S. A. ENGEL

Grand River & Orchard Lake Rds. Farmington Junction

LOW PRICE SPECIALS

Good Grocery News for Housewives—Big Values All This Week

10 bars P. & G. Naptha Soap 35c

Large Can Beets, Whole Cliff Brand, 10 or more to can 16c

Red Raspberries, No. 2 can 24c

Delicious Jelly, extra large 21 oz. Mason jar assorted flavors 22c

Big 4 Soap Chips, 2 for 37c

Fresh Meats—Quality Groceries—Fine Vegetables

Henry Pauline

One of the "Stores with the Orange Front"

Phone 122 We Deliver

Look for this Sign

R GROCER

RITE-WAY SYSTEM

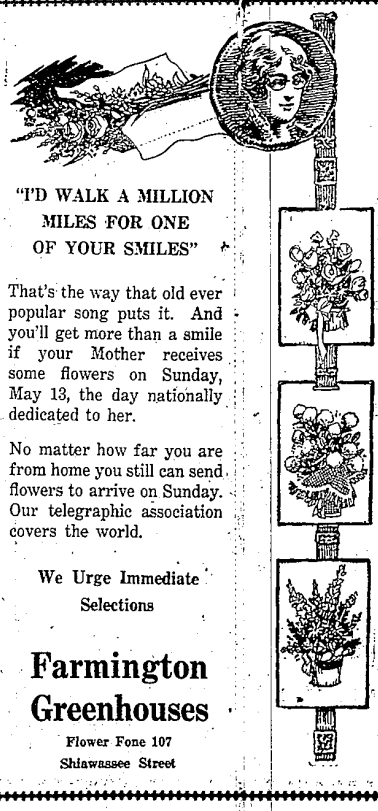

"I'D WALK A MILLION MILES FOR ONE OF YOUR SMILES"

That's the way that old ever popular song puts it. And you'll get more than a smile if your Mother receives some flowers on Sunday, May 13, the day nationally dedicated to her.

No matter how far you are from home you still can send flowers to arrive on Sunday. Our telegraphic association covers the world.

We Urge Immediate Selections

Farmington Greenhouses

Flower Fone 107

Shiawassee Street

CHURCHES

Baptist Church

Rev. E. W. Palmer, Pastor

10:30—Morning worship and Commnuion service.

The Pastor will speak on "The Two Covenants."

11:45—Sunday School with classes for all ages.

6:30—B. Y. P. U. The new group will be in charge of the meeting.

7:30—Gospel service and song service.

We are enjoying the new song books, for the use in congregational singing. The Choir will sing a special number. The pastor's subject, "Three Certainties."

Our Mother and Daughter banquet will be on Tuesday evening, May 15.

Methodist Church

Rev. E. F. Dunlavy, Pastor

10:30—Morning worship and sermon.

Anthem by the choir.

Sermon by the pastor, "The Lost Book."

11:50—Sunday School. Interesting classes for all ages.

5:00—Epworth League social hour for young people.

7:30—Evening service.

At this service the young people of the Epworth League will present a one-act play, "The Little Stone House." The play has a Russian setting and background The theme of the play is decidedly different and is stimulating in thought.

Catholic Church

Our Lady of Sorrows Church

Rev. E. J. O'Mahoney, Pastor

Sunday masses 8:30 to 11 a. m. Sunday School after 8:30 mass. Daily mass at 8:00.

Evangelical Church

Rev. A. A. Schoen, Pastor

CANTATA SUNDAY.

10:15—English service.

Subject, "Why I Love the House of God."

11:15—Bible school.

Classes for all ages.

North Farmington Independent Church

Rev. George P. Davey, Pastor

10:30—Morning worship.

11:45—Sunday School.

The respective values of the seed and stem ends of seed potatoes have long been a matter of controversy among potato growers. A study by the U. S. Department of Agriculture, based both on practical experiments and on literature on the subject, indicates that there is little, if any, difference in the value of the two sets for seed purposes.

For the dairy herd hay may be fed loose in the manger or in a feed rack. It is usually given after milking to prevent dust in the stable during milking.

STATE OF MICHIGAN,

The Probate Court for the County of Oakland.

At a session of said Court, held at the Probate Office in the City of Pontiac, in said County on the 20th day of April, A. D. 1928.

Present, Hon. Dan A. McGaffey, Judge of Probate.

In the Matter of the Estate of GERTRUDE M. CURRIN, Deceased.

Leroy Currin, administrator of said estate, having filed in said court a petition praying that the time for the presentation of claims against said estate be limited and that a time be appointed to receive, examine and adjust all claims and demands against said deceased by and before said court.

It is Ordered, that four months from this date be allowed for creditors to present claims against said estate.

It is Further Ordered, that the 4th day of September 1928 at nine o'clock in the forenoon, Eastern Standard Time, at said probate office, be and is hereby appointed for the examination and adjustment of all claims against said deceased.

And for the examination and allowance of his final account, determination of the heirs of said deceased, assignment of the residue of said estate, and the discharge of said administrator.

DAN A. McGAFFEY,
Judge of Probate.

A true copy.
Florence Doty,
Deputy Probate Register.

Apr 26, May 3, 10

Wynn & Zinn, Attorneys, 3301 Barium Tower, Detroit, Mich.

14237

STATE OF MICHIGAN—In the Circuit Court for the County of Oakland. J. Edward Lutz, doing business as Michigan Roofing Company, plaintiff, vs. Abe. Goodman and I. Rosenberg (whose first name is unknown but whose person is well known); William Winer and B. Cohen (whose first name is unknown but whose person is well known), co-partners, doing business as Winer and Cohen; F. M. Shirley Lumber Co., a Michigan Corporation; Fred Lempke; Eli Raimler; Fred Nye and William Dolkey, defendants. At a session of said Court, held in the Oakland County Building, City of Pontiac, on the eleventh day of April, 1928. Present, the Honorable Frank L. Doty, Circuit Judge. A cross chancery summons having been issued by Robert E. Shaw, doing business as Warren Hardware Company, and an alias cross chancery summons having been issued in this cause by said Robert E. Shaw, doing business as Warren Hardware Company, both of said processes being returned unserved as to part of the defendants; and it appearing further from the affidavit of Bernard F. Zinn now on file that Abe Goodman and I. Rosenberg, whose first name is unknown but whose person is well known, are residents of the State of Michigan, but that service of process cannot be made upon them for the reason that they are continually absent from their residence or concealing themselves within the State, and that it cannot be ascertained in what State or Country the cross-defendants, Eli Raimler, Fred Nye and William Dolkey, reside, it is ordered that the said cross-defendants, Abe Goodman, I. Rosenberg, Eli Raimler, Fred Nye and William Dolkey, enter their appearance in said cause on or before three months from the date of this order; that a copy of said order be published according to law and also a copy of said order be sent by registered mail to said cross-defendants last known addresses.

FRANK L. DOTY,
Circuit Judge.

(A true copy.)
BURTON DOUGHERTY, County Clerk.
By MARRY COBB, Deputy. 14237

Jane and Her Firefighter

By H. LOUIS RAYBOLD

(Copyright.)

ANOTHER fire on Bald Peak!

Jane, from her bungalow veranda, watched the menacing spiral of smoke rising above the blotch of pines on the distant mountain. Probably the ranger had long ago detected, it and called out his firefighters. Valiant men who labored hard for board and a dollar a day and yet over whom just now hovered a cloud of suspicion like that white smoke now settling upon old Bald Peak's slope.

For three weeks not a drop of rain had fallen. Everywhere the woods were tinder dry. And, in spite of posted warnings, one fire after another had blazed out to be conquered only after the most arduous efforts.

Already people were beginning to say: "Are the fires being set?" And, if they were, what was the object?

There were comparatively few men available in this part of the country. Jane ran them over in her mind.

A sudden snapping of a branch startled her. She turned to see a stranger coming up the path. A tall fellow in disreputable sweater, patched trousers, shoes that were gray with dust. A mop of tow-colored hair surmounted a pair of handsome gray eyes.

"Wonder if you could give me a little information," he drawled. "Where do I go to join up with the fire brigade?"

Jane looked at him a moment curiously before replying. Then she said a funny thing, considering the needy appearance of the youth before her. "They only pay a dollar a day and board."

"There are times when that is a fortune."

Jane shrugged her shoulders. "Oh," she said. "Well, you go down to the fire warden's next to the post office. Likely he'll be glad to sign on another man." Then she turned away, but for the rest of the day she found herself curiously disturbed. Suppose that he was the man who had been setting the fires!

For several days she heard no more of him. Then, at the supper table, her brother, for whom she kept house, remarked casually: "I understand they think they've found the firebug. Some new fellow just come to town."

That night, fanned by a northwest wind, a whirlwind of flames swept Bald Peak. At midnight the church bells were started ringing, the fire siren screeched, automobiles collecting firefighters tore up and down the streets.

Jane, hastily donning flannel shirt, knickers and heavy boots, insisted on climbing in beside her brother. "Do let me go!" she said, and, because Bill had no time to waste in argument, she had her way.

All night long the lines of grimy, smoke-stained men labored mightily, digging trenches, building backfires, lugging water. And side by side with them toiled Jane, herself grimy and smoke-stained, but thrilled to her inmost being by the excitement of it.

And most of the time beside her worked the gray-eyed stranger who was the object of so many suspicious glances.

Yet he seemed to work more easily than any of them, whistling cheerfully and occasionally breaking into snatches of gay song.

Sometimes, he talked with Jane, asking casual questions about those around him. "Do you know that fellow over there in the torn gray jersey?"

"Surely. Known him all my life. He's the town clerk's son."

"And that man with the pail?"

"Roy Libby. Runs the garage."

"And that boy in the overalls, the one that's had seventeen cupfuls of coffee if he's had one?"

"Why, let me see, that must be—"

But Jane did not finish her sentence. At that moment one of those giants of the forest that have stood for generations and seem likely to stand for generations more, shivered where it was, swayed, hesitated, then crashed to the ground three seconds after Jane had felt herself seized in a pair of strong young arms and thrown clear into a pile of brush.

And, strange though it may seem, for the instant that she was in his arms, Jane knew that she cared for this man of whom she knew so little and about whom such dreadful things were being whispered.

Dawn found the fire checked, after acres of green forest had been metamorphosed into a seared and desolate waste.

Jane, eating her seventh pancake passed out by the busy crew of cooks, looked up to see a tall figure slip into the seat beside her. "We've got the firebug," he announced. "As I have sort of suspected from the first, it was that boy in overalls. Only fourteen years old and out on parole from the reformatory. He has just confessed he has started a dozen blazes out of sheer desire to get excitement. You see, that was what I came here for. Sent by the state to try and ferret out the criminal. Thought a stranger could do the job better. Tomorrow I've got to get back to my regular work, up at the state experiment station. Then, presently, I'm coming back in a decent suit of clothes and get acquainted all over again."

Jane threw him an odd little smile. Would she ever, she wondered, dare admit to him that it had been a case of love at first sight?

PENNIMAN-ALLEN THEATRE Northville

SUNDAY, MAY 6th

ROD LaROQUE

in

"Stand and Deliver"

Comedy—"Should Tall Men Marry?"

TUESDAY, MAY 8th

ADOLPHE MENJOU

in

"A Night of Mystery"

Comedy—"The Beach Club"

THURSDAY, MAY 10th

WILLIAM RUSSELL

in

"The Escape"

Dramatic action in the heart of the underworld

Comedy—"Smile Wins"

SATURDAY, MAY 12th

DOUGLAS FAIRBANKS

in

"The Gaucho"

A super spectacle. A story of treasure combat, love, intrigue and adventure

NOW

You Can Get

RIDLEY CLEANERS INC.

Miraclean

clean as a breath of Spring

SERVICE IN

FARMINGTON

EVERY TUESDAY AND FRIDAY

RIDLEY will make pick-ups and deliveries every Tuesday and Friday at no extra cost to you. Whatever you want cleaned—from gloves to davenports—have them Miracleaned by Ridley and they'll look fresher and cleaner than they ever did before.

Send Your Rugs To Ridley Now!

Let Ridley renovate your rugs—make them clean, fresh and bright—and return them to you looking like new. Every size—every make—every color—and prices are no higher than the ordinary. Over 50 years of leadership guarantee you the very best of rug cleaning.

IMPORTANT NOTICE

Your toll calls will cost you nothing. Just phone Empire 9080 and we will deduct the toll cost from your bill. This is just another feature of Ridley's unequalled service.

JUST PHONE

EMpire 9080