Clarence L. Smith

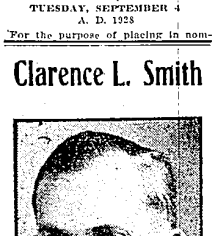

CANDIDATE FOR THE REPUBLICAN NOMINATION
For
PROSECUTING ATTORNEY
OAKLAND COUNTY
PRIMARY ELECTION
SEPTEMBER 4, 1928

Your support is solicited

G. ROSS THOMPSON

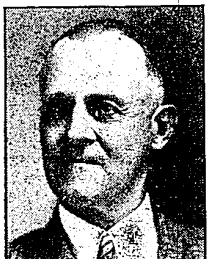

for

COUNTY ROAD COMMISSIONER

RE-ELECT

G. ROSS THOMPSON

REPUBLICAN VOTERS

Your vote will elect a candidate who has been endorsed country-wide. Past records in this office will convince your voting judgment.

PRIMARY ELECTION

Notice is hereby given that a General Primary Election will be held in the Township of Farmington, County of Oakland, State of Michigan, Precinct No. 1—Isaac Bond School, Orchard Lake and 13-Mile Road.

Precinct No. 2—Elsie Young Beauty Parlor, Clarenceville.

Within said Township on

TUESDAY, SEPTEMBER 4
A. D. 1928

For the purpose of placing in nomination by all political parties participating therein, candidates for the following offices, viz.:

NATIONAL—One candidate for United States Senator, full term; one candidate for United States Senator to fill vacancy.

STATE—One candidate for Governor; one candidate for Lieutenant Governor.

CONGRESSIONAL — One candidate for Representative in Congress for the Congressional district of which said Township forms a part.

LEGISLATIVE—One candidate for Senator in the State Legislature for the Senatorial District of which said Township forms a part.

One candidate for Representative in the State Legislature district of which said Township forms a part.

COUNTY—Also candidates for the following county offices, viz.:—Judge of Probate, Prosecuting Attorney, Sheriff, County Clerk, County Treasurer, Register of Deeds, County Auditor, Circuit Court Commissioners, Coroners, Surveyor, County Road Commissioner.

Delegates to the County Conventions

There shall also be elected at said primary, by direct vote of the registered and qualified voters of each political party in each county, as many delegates in each township, ward or precinct, as the case may be, as such political party in such township, ward or precinct shall be entitled to by the call issued by the county committee of such political party for the county convention thereafter to be held by such political party within said county in that year for the purpose of electing delegates to the state convention called for the purpose of nominating candidates for state offices, to be voted for at the November election. In case of any vacancy in any delegation from any election precinct, township or ward, to the county convention, such vacancy shall be filled by the delegates present from the ward or township in which the vacancy occurs.

The state central committee of each political party shall, at least thirty days before the September primary herein provided for, cause to be forwarded by mail to the chairman of the county committee of such party a copy of the call for the Fall state convention showing the number of delegates to which such county shall be entitled in the state convention of such party; and the said state state central committee shall apportion such delegates to the several counties in proportion and according to the number of votes cast for the candidate of such party for secretary of state in each of said counties, repectively, at the last preceding November election.

Delegates to the Fall county convention shall be elected by election precincts and the county clerk shall notify by mail each person elected as such delegate.

The required number of electors to receive the highest number of votes for delegates to the Fall county convention of any political party shall be declared by the board of primary election inspectors to be elected.

The board of primary election inspectors shall certify to the county clerk the names of the electors so elected, as delegates, naming the political party upon whose ballots such electors were elected. The county clerk shall notify each delegate so elected of his election as such delegate, and shall certify to the chairman of the county committee of each political party of the county, the delegates elected by such political party as delegates to the fall county convention.

Suggestions Relative To Voting

SEPARATE BALLOTS for each political party will be provided. The elector must name the political party of his choice when asking for a ballot and in marking his ballot must make a cross in the square to the left of the name of each candidate for whom he desires to vote, and can vote for only one candidate except where two or more candidates are to be nominated in which case he should vote for two or the number to be nominated.

Notice Relative to Opening and Closing of the Polls

Act 351—Part IV—Chapter VIII.
Public Acts of 1915.

Sec. 1. On the day of any election the polls shall be opened at seven o'clock in the forenoon, or as soon thereafter as may be, and shall be continued open until five o'clock in the afternoon and no longer; PROVIDED, That in townships the board of inspectors of election may, in its discretion, adjourn the polls at twelve o'clock noon, for one hour, and that the township board in townships and the legislative body in cities and villages may, by resolution adopted fifteen days prior to the election and published with the notice of the election, provide that the polls shall be opened at six o'clock in the forenoon and may also provide that the polls shall be kept open not later than eight o'clock in the evening of the same day.

THE POLLS of said election will be open at 7 o'clock a. m., and will remain open until 8 o'clock p. m., of said day of election, unless the Board of Election Inspectors shall, in their discretion, adjourn the Polls at 12 o'clock, noon, for one hour.

Dated July 14, A. D. 1928.

WILLARD CAMPBELL
Township Clerk.

ASSESSMENT DISTRICT ROAD No. 123

(Shiawassee Road)

HEARING OF OBJECTIONS

Notice of Hearing of Objections To the Proposed Improvement Under Act. 59, Public Acts of 1915, as Amended, of Assessment District Road No. 123.

To all persons interested in said proposed improvement and to the Township of Farmington, City of Farmington and to the County of Oakland at large:

WHEREAS, The petition was filed with us as the Board of County Road Commissioners of the County of Oakland, State of Michigan, praying for the improvement of a highway traversing the said Township and lying within the proposed assessment district, said highway being more particularly described as follows: Commencing at the intersection on the south line of section 33 of the Township of Farmington, Oakland County, Michigan; and the north and south quarter line of said section; thence westerly and southwesterly to the intersection with the Shiawassee Road; thence westerly on said Shiawassee Road to its intersection with Grand River Road or State Trunk Highway M-16, a distance of approximately one mile; and

WHEREAS, We have made our First Order of Determination stating that the said improvement was necessary as aforesaid and caused a survey and specifications and estimates of the cost thereof to be made and filed with us as such Board of Oakland County Road Commissioners at our offices in the City of Pontiac in said County of Oakland and State of Michigan; and

WHEREAS, The specifications made by us are not yet final and will not be made final until after the Hearing of Objections to the same by all persons interested therein; and

WHEREAS, We have determined the boundaries of the proposed assessment district for improving said road and described as follows: Beginning at the section corner common to Sections 26 and 27 and 34 and 35 of Farmington Township; thence westerly along the section line of sections 27 and 34 to the ¼ corner common to sections 28 and 33, Farmington Township; thence northerly along the ¼ line of sections 28 and 21 to the middle ¼ corner of section 21, Farmington Township; thence easterly along the ¼ line of sections 21 and 22 to the ¼ corner common to sections 22 and 23 of Farmington Township; thence southerly along the section line common to sections 22 and 23 and sections 26 and 27 of Farmington Township to the place of beginning.

WHEREAS, It is proposed to improve said road or highway with a Class "B" concrete road, 20 feet in width, together with all necessary and proper culverts, bridges, drains and grading under the provision of an Act entitled, "An Act to provide for the construction and improvement of highways, to borrow money therefor and the estimation and collection of taxes for the construction thereof and to limit the sums of money to be paid by counties for highway purposes" being Act 59, P. A. 1915, as amended; and

THEREFORE, All land owners of the land within the above described boundaries of the Township of Farmington, the City of Farmington and the County of Oakland at large are hereby notified that on the 6th day of September, A. D., 1928, at 10 o'clock, A. M., Eastern Standard Time, we will be present at the Town Hall in the Township of Farmington, Oakland County, Michigan, for the purposes of hearing objections to the proposed improvement.

All owners of lands within the above described boundaries in the Township of Farmington, the City of Farmington and the County of Oakland at large and the Township of Farmington, and the City of Farmington at large, are hereby notified that it is the intention of the Board of County Road Commissioners of the County of Oakland to assess all lands within the proposed and above described boundaries, the County of Oakland at large and the Township of Farmington, the City of Farmington at large for the benefits derived on account of the improvement of said highway according to the plans and specifications on file at our office in the City of Pontiac, Oakland County, State of Michigan.

Given under our hands this 18th day of August, A D. 1928.

G. ROSS THOMPSON
LUTHER D. ALLEN
ISAAC BOND
Board of County Road Commissioners of the County of Oakland.

Aug. 23-30

Pelton & McGee, Attorneys, First National Bank Building, Pontiac, Mich.

Default having been made for more than thirty days in the conditions of a certain mortgage made by John Mone, a single man to the Farmington State Savings Bank, a State Banking Cororation of Farmington, Michigan, dated the 21st day of May 1927 and recorded in the office of the Register of Deeds for the County of Oakland in Liber 477 of Mortgages on pages 211 to 214, on wheih mortgage there is claimed to be due and unpaid at the date of this notice the sum of $1562.72, and by reason of such default the mortgagee having elected to declare the whole of the principal sum of said mortgage due, and no suit or proceeding at law, or in equity having been instituted to recover said sum or any part thereof secured by said mortgage. Now, therfore, by virtue of the power of sale contained in said mortgage and pursuant to the statute in such case made and provided, notice is hereby given that said mortgage will be foreclosed by a sale at public vendue on the 27th day of October 1928 at ten o'clock in the forenoon, Eastern Standard Time, at the Easterly entrance to the Court House in the City of Pontiac, Michigan, that being the place of holding Circuit Court within said County, of the premises described in said mortgage, or so much thereof as may be necessary to pay the amount due on said mortgage, together with interest and all legal costs allowed by law and provided for in said mortgage, including attorney fees, said premises being situated in the Township of Farmington, County of Oakland, State of Michigan, described as follows, to-wit:

Commencing at the southwest corner of a lot now owned by the Methodist Church Society of Farmington, Michigan, on the north side of Rogers Street; thence in a northerly direction along he west line of said lot about 189½ feet; thence in a westerly direction along the south line of property now owned by John Stamann about 114 feet and 9 inches (114-9-12); thence in a southerly direction along the east line of properties now owned by A. L. Bruder and formerly owned by L. W. Sowle, about 200 feet to the north line of said Rogers Street; thence easterly along the north line of said Rogers Street about 58 feet to the place of beginning being the south part of Lot 18 of Ebenezer Stewart's Addition to the Village of Farmington according to the plat recorded in Liber 2 of Plats, on page 38 and being the same property conveyed by Lyman W. Sowle and wife to Shelley V. Gates and wife by deed recorded in Liber 254 of Deeds on page 604 and conveyed by Shelley V. Gates and wife to John Schroeder and wife by deed recorded in Liber 289 of Deeds on page 158.

FARMINGTON STATE SAVINGS BANK, Mortgagee.
Dated: July 21, 1928.
PELTON & McGEE,
Attorneys for Mortgagee.
First National Bank Bldg.,
Pontiac, Michigan.

July 26—Oct. 18

Pelton & McGee, Attorneys, First National Bank Building, Pontiac, Mich.

Default having been made for more than thirty days in the conditions of a certain mortgage made by John L. Acton and Stella Acton, his wife, to the Farmington State Savings Bank, a State Banking Corporation, of Farmington, Michigan dated the 8th day of October 1925 and recorded in the office of the Register of Deeds for the County of Oakland in Liber 352 of Mortgages on pages 375 to 376, on which mortgage there is claimed to be due and unpaid at the date of this notice the sum of $1696.30, and by reason of such default the mortgagee having elected to declare the whole of the principal sum of said mortgage due, and no suit or proceeding at law, or in equity having been instituted to recover said sum or any part thereof secured by said mortgage. Now, therefore, by virtue of the power of sale contained in said mortgage and pursuant to the statute in such case made and provided, notice is hereby given that said mortgage will be foreclosed by a sale at public vendue on the 3rd day of November 1928 at ten o'clock in the forenoon, Eastern Standard Time, at the Easterly entrance to the Court House in the City of Pontiac, Michigan, that being the place of holding Circuit Court within said County, of the premises described in said mortgage, or so much thereof as may be necessary to pay the amount due on said mortgage, together with interest and all legal costs allowed by law and provided for in said mortgage, including attorney fees, said premises being situated in the Township of Southfield, County of Oakland, State of Michigan, described as follows, to-wit:

Lot numbered fifty-two (52) of Grand River Oaks Subdivision of part of the west one-half (½) of the northwest quarter (¼) of Section 31 and part of the northwest quarter (¼) of the Southwest quarter (¼) of section 31, Town 1 North, Range 10 East, according to the plat thereof as recorded in the office of the Register of Deeds of Oakland County, Michigan, in Liber 24 of Plats on page 6.

FARMINGTON STATE SAVINGS BANK, Mortgagee.
Dated: July 21, 1928.
PELTON & McGEE,
Attorneys for Mortgagee.
First National Bank Bldg.,
Pontiac, Michigan.

July 26—Oct. 18

PRIMARY ELECTION

To the qualified electors of the City of Farmington, State of Michigan.

Notice is hereby given that a general election will be held in said City Tuesday, September 4, 1928 at the Town Hall for the purpose of placing in nomination by all political parties participating therein candidates for the following offices.

NATIONAL—One candidate for United States Senator, full term; one candidate for United States Senator to fill vacancy.

STATE—One candidate for Governor, one Candidate for Lieutenant Governor.

CONGRESSIONAL — One Candidate for Representative in Congress for the Congressional district of which said City forms a part.

LEGISLATIVE—One Candidate for Senator in the State Legislature for the Senatorial district of which said City forms a part. One Candidate for Representative in the State Legislature for the Legislative district of which said City forms a part.

COUNTY—Also Candidates for the following County offices: Judge of Probate, Prosecuting Attorney, Sheriff, County Clerk, County Treasurer, Register of Deeds, County Auditor, Circuit Court Commissioner, Drain Commissioner, Coroners, Surveyor, County Road Commissioner.

There shall also be elected by the qualified voters of each political party of the City as many delegates to the County Convention of such party to be held as each political party is entitled to under the call issued by the Committee.

The polls of said primary election will be open at 7 o'clock a. m. and remain open until 8 o'clock p. m. of said day of election.

N. H. POWER, City Clerk.
Aug. 23-30

John J. Schulte, Jr., Attorney for Peoples State Bank of Farmington Farmington, Michigan

MORTGAGE SALE

Default having been made in the conditions of a certain mortgage made by F. De Vere Fleming and Elizabeth M. Fleming, his wife, Mortgagors and Peoples State Bank of Farmington, a corporation organized under the laws of the State of Michigan dated the twenty-sixth day of October A. D. 1923 and recorded in the office of the Register of Deeds for the County of Oakland, State of Michigan, on the 30th day of October, 1923 at 4:05 o'clock P. M. in Liber 317 of Mortgages, on page 205-6 and by reason of the said default the power of sale contained in said mortgage having become operative, on which mortgage there is claimed to be due at the date of this notice for principal and interest, the sum of $1368.00 and an attorney fee as provided by law, and no proceedings at law having been instituted to recover the money secured by virtue of the power of sale contained in said mortgage and the statute in such case made and provided, the said mortgage will be foreclosed by sale of the mortgaged premises at public vendue, to the highest bidder, at the Easterly or Saginaw Street entrance to the Court House in the City of Pontiac, Michigan, that being the place where the Circuit Court for the County of Oakland, State of Michigan is held, on the 6th day of October A. D. 1928 at nine o'clock in the forenoon Central Standard Time.

The description of which said premises contained in said Mortgage is as follows: Township of Southfield, County of Oakland, State of Michigan.

Lot number 282 in Grand River Crest Subdivision Number One, according to a plat thereof recorded in Liber 18, of Plats, page 37, Register's office, Oakland County, Michigan, being a subdivision of all that parcel of land in the northwest quarter of the southwest quarter of section 31, Town 1 north of Range 10 east, lying south of the Farmington Road.

Dated July 12, 1928.

Peoples State Bank of Farmington,
By George C. Gildemeister,
Asst. Cashier.

John J Schulte Jr.,
Attorney for Peoples State Bank of Farmington.
Farmington, Michigan.

July 12—Oct 4

Brotherly Love

A large crowd was waiting breathlessly on the beach. In the distance a small black object could be seen bobbing up and down on the crest of the waves. It was a bottle—and inside was a message!

A party of brave men ventured out in a row boat to see what tragic news it contained. After some difficulty the bottle was picked up and brought back to shore. With shaking fingers the leader of the party pulled out the message.

"The finder of this bottle," he read, "might please send it to my brother in Aberdeen and tell him to take it to the Pig and Whistle. There is twopence on it."—London Answers.

Too Much Pep

Norma, age seven, was visiting her grandma, and they were telling jokes. Grandma told Norma the one about the boy who went to the grocery and bought some pepper for his mother, and when he arrived home and opened the package he found the pepper was half peas (pes).

Norma was quiet for a few moments, and then she said: "Grandma, here is one for you:

"A little boy went to the store to buy some pepper for his mother, and when he came home and opened it he found it was half pep."

Appropriately Named

Little Rock, Ark., was named from a rocky promontory which rises on the south bank of the Arkansas river some 50 feet above the river and now used as one of the abutments of one of the four bridges which span the river. This rock is the first seen ascending the river, and was called "Little Rock" in contradistinction to the bold precipice about ten times higher which rises some three miles above upon the opposite bank and is called "Big Rock." This is now the site of an army post.

Movie Star

Five-year-old Ethel had never attended a picture show, but had heard her brothers and sisters talk a great deal about the "movie stars." One evening Ethel was out riding with her parents after dark. It was a new experience to Ethel to be out driving late enough to see the stars, and she was very much interested in watching them. One bright star in particular attracted her attention, and as the machine moved Ethel thought the star was moving and said, "Mamma, that must be a movie star."

GRAND LAUNDRY
DETROIT
(The Most Complete Plant in America)
SUBURBAN SERVICE IS AS PROMPT AS THEY GET IN THE CITY

REGULAR SERVICE TUESDAY & FRIDAY TO:
Clarenceville, Novi, West Point Park
Walled Lake, Farmington

Local Agencies:
M. J. MOEREN, NOVI—Phone Northville 7128-F5
K. L. LONG DEPT. STORE, WALLED LAKE—Phone 23

Our representative, A. J. St. Pierre, a resident in this district, is on the job every day, and our organization stands back of anything he promises.

RANDOLPH 5690

Frank Schram

SHERIFF

Republican Candidate for Renomination of Sheriff

PRIMARY ELECTION
SEPTEMBER 4, 1928

Your Support Will Be Appreciated

J. Lee VOORHEES

REPUBLICAN CANDIDATE
For
Coroner

I shall appreciate your support at the Primaries September 4, 1928

Vote For

Albert W. Willson

County Treasurer

Republican Ticket

Primaries—September 4, 1923

Earl Gordon

Candidate for renomination

Coroner

Republican Ticket

PRIMARIES—SEPT. 4, 1928

Your support will be appreciated