

NORTH FARMINGTON

Mrs. Erskine Evans,
PHONE 229

About fifteen friends and neighbors of Mrs. August Giestler spent Saturday afternoon at her home in honor of her birthday.

Mr. and Mrs. Donald Woodgrift have taken an apartment in Detroit for the winter and rented their house on Orchard Lake avenue to Mr. and Mrs. Clark.

The Ladies' Community Circle will meet with Mrs. John Dickie, Walled Lake road, for their October meeting.

Mr. and Mrs. E. Weatherbee and family are now occupying the Martha Unsworth house on Orchard Lake.

Mrs. Lizzie Tietze spent the week end with C. P. Tietze and family of Greening boulevard.

Mrs. George Eddy of Ann Arbor is spending a week with Mrs. J. B. Bullis of Greening boulevard, Oakland Heights.

William Lake has resigned his position as manager of the Glen Oaks Golf Club. He will leave the first part of October for the South.

John Brown, who drives the bus for the Bond School district, covers approximately 32 miles calling for and taking children back from school.

Frank Mitchell and family spent Sunday at New Baltimore.

Mr. and Mrs. Frank Lauritzen entertained guests from Detroit for Sunday dinner.

Mrs. Ray Oldham and children visited Mr. Oldham in Ann Arbor on Sunday. He is feeling quite well.

In 1907, when the Oakland Motor Car Company was organized, Pontiac, Mich., home of the company, was a sleepy village on an old Indian trail with about 12,000 residents. The population has increased five-fold since then, and today strictly automotive products make up 97 per cent of the annual output of the town.

John J. Schulte, Jr., Attorney, Peoples State Bank Bldg., Farmington, Mich., MORTGAGE FORECLOSURE SALE - Default having been made in terms and conditions of a certain mortgage made by John J. McDonald, a single man, and Charles F. McGee, Mortgagee of Detroit, Michigan, dated the twenty-fourth day of September, A. D. 1925 and recorded in the office of Register of Deeds for the County of Oakland, State of Michigan, on the 8th day of August, 1925 at 4:30 o'clock P. M. in Liber 226 of Mortgages on page 182-3, mortgage having become operative, on which mortgage there is claimed to be due at the date of this notice for principal and interest, the sum of \$216.00 and an attorney fee as provided by law, and no proceedings having been taken to recover the money secured by virtue of the power of sale contained in said mortgage and the statute in such regard, the mortgage will be foreclosed by a sale to the highest bidder, at the Easterly or Saginaw Street entrance to the Court House in the City of Pontiac, Michigan, that being the place where the Circuit Court for the County of Oakland, State of Michigan is held, on the 22nd day of December, A. D. 1928 at nine o'clock in the forenoon Central Standard Time. The description of which said premises contained in said mortgage is as follows: A certain mortgage in and to the County of Oakland, State of Michigan, Lot Number 206 in Grand River Creek Subdivision Number one, of part of the West half of section 31 of Township 19 N., East Township of Southfield, Oakland County, Michigan, according to plan as recorded as recorded in Liber 16 on page 37 of plat Oakland Subdivision Number One, recorded in the office of the Register of Deeds for the County of Oakland, State of Michigan on the 21st day of May 1927 and recorded in the office of the Register of Deeds for the County of Oakland in Liber 476 of Mortgages on page 211 to 212 of said mortgage there is claimed to be due and unpaid at the date of this notice the sum of \$184.22 and by reason of such default the mortgagee having elected to exercise the whole of the principal sum of said mortgage and no suit having been instituted to recover said sum or any part thereof secured by said mortgage. Now, therefore, by virtue of the statute in and to the County of Oakland, State of Michigan, and provided, notice is hereby given that said mortgage will be foreclosed by a sale at public vendue on the 11th day of October 1928 at ten o'clock in the forenoon at the Easterly entrance to the Court House in the City of Pontiac, Michigan, that being the place of holding Circuit Court in said County of Oakland, State of Michigan, or so much thereof as may be necessary to pay the amount due on said mortgage, together with interest and all legal costs allowed by law and provided for in said mortgage, including attorney fees, premises being situated in the Township of Farmington, County of Oakland, State of Michigan, described as follows, to-wit:

CHARLES F. MCGEE, Mortgagee.
John J. Schulte, Jr., Attorney for Mortgagee, Peoples State Bank Bldg., Farmington, Michigan. Sept. 20—Dec 11

STATE OF MICHIGAN
In the Circuit Court for the County of Oakland in Chancery.
vs. Plaintiff Ethyle Russell Best, No. D-1029.

At a session of said Court held at the Court House in the City of Pontiac, County of Oakland, State of Michigan, on the 17th day of September, A. D. 1928.

PRESENT: Honorable Frank L. Dwyer, Circuit Judge.
In this cause it appearing that the defendant is not a resident of this State but is a resident of Portadown, Armagh County, Northern Ireland.

On motion of Pelton and McGee, Attorneys for Plaintiff, it is ORDERED that said non-resident defendant Ethyle Russell Best cause her appearance to be entered herein within three months from the date of this Order and in case of her appearance that she cause her Answer to the Plaintiff's Bill of Complaint to be filed and a copy thereof

to be served upon the plaintiff's attorneys within twenty days after service on her of a copy of said bill and that in default thereof, that said Bill be taken as true by the defendant.

IT IS FURTHER ORDERED, that within seven days from the date hereof, that the said Plaintiff cause a notice of this Order to be published in the Farmington Enterprise, a newspaper published and circulated in said county, and that said publication be continued once in each week for at least twenty days before the time herein prescribed for the appearance of the defendant.

IT IS FURTHER ORDERED, that the said Plaintiff file the copy of said Order to be mailed to this defendant at her last known post-office address by registered mail, and a return receipt demanded at least 20 days before the time herein prescribed for the appearance of the defendant.

FRANK L. DWYER, Circuit Judge.
Pelton & McGee, Attorneys for Plaintiff, First National Bank Bldg., Pontiac, Michigan.
Countersigned:
By Ruth E. Wundate, Deputy Clerk. Sept. 20—Oct. 22

Pelton & McGee, Attorneys, First National Bank Building, Pontiac, Michigan, default having been made in terms of a certain mortgage made by John J. McDonald, a single man to the Farmington State Savings Bank, a State Banking Corporation, Farmington, Michigan, dated the 21st day of May 1927 and recorded in the office of the Register of Deeds for the County of Oakland in Liber 476 of Mortgages on page 211 to 212 of said mortgage there is claimed to be due and unpaid at the date of this notice the sum of \$184.22 and by reason of such default the mortgagee having elected to exercise the whole of the principal sum of said mortgage and no suit having been instituted to recover said sum or any part thereof secured by said mortgage. Now, therefore, by virtue of the statute in and to the County of Oakland, State of Michigan, and provided, notice is hereby given that said mortgage will be foreclosed by a sale at public vendue on the 11th day of October 1928 at ten o'clock in the forenoon at the Easterly entrance to the Court House in the City of Pontiac, Michigan, that being the place of holding Circuit Court in said County of Oakland, State of Michigan, or so much thereof as may be necessary to pay the amount due on said mortgage, together with interest and all legal costs allowed by law and provided for in said mortgage, including attorney fees, premises being situated in the Township of Farmington, County of Oakland, State of Michigan, described as follows, to-wit:

Commencing at the southwest corner of a lot now owned by the Methodist Church Society of Farmington, Michigan, on the north side of Rogers Street; thence in a northerly direction along the west line of said lot about 139 1/2 feet; thence in a westerly direction along the south line of property now owned by John Starnam about 114 feet and 9 inches (114-5-12); thence in a southerly direction along the east line of properties now owned by A. L. Soule and formerly owned by L. W. Soule, about 200 feet to the north line of said Rogers Street; thence easterly along the north line of said Rogers Street about 38 feet to the place of beginning, being the south part of Lot 18 of Chamber Stewar's Addition to the Village of Farmington according to the plat recorded in Liber of Plats, on page 25 and being the same property conveyed by Lyman W. Soule and wife to Shirley V. Gates and wife by deed recorded in Liber 254 of Deeds on page 604 and conveyed by Shelley V. Gates and wife to John Schroeder and wife by deed recorded in Liber 239 of Deeds on page 158.

FARMINGTON STATE SAVINGS BANK, Mortgagee.
DATED: July 21, 1928.
PELTON & MCGEE, Attorneys for Mortgagee, First National Bank Bldg., Pontiac, Michigan. July 26—Oct. 18

John J. Schulte, Jr., Attorney for Plaintiff, State Bank of Farmington, Farmington, Michigan.

Default having been made in the conditions of a certain mortgage made by De Vore Fleming and Elizabeth M. Fleming, his wife, Mortgagees and Peoples State Bank of Farmington, a corporation organized under the laws of the State of Michigan, dated the twenty-sixth day of October, A. D. 1923 and recorded in the office of the

Register of Deeds for the County of Oakland, State of Michigan, on the 30th day of October, 1923 at 4:05 o'clock P. M. in Liber 316 of Mortgages, on page 295-6 and by reason of the said default the power of sale contained in said mortgage having become operative, on which mortgage there is claimed to be due at the date of this notice for principal and interest, the sum of \$1263.00 and an attorney fee as provided by law, and no proceedings having been taken to recover the money secured by virtue of the power of sale contained in said mortgage and the statute in such case made and provided, the said mortgage

will be foreclosed by a sale of the mortgaged premises at public vendue, to the highest bidder, at the Easterly or Saginaw Street entrance to the Court House in the City of Pontiac, Michigan, that being the place where the Circuit Court for the County of Oakland, State of Michigan is held, on the 6th day of October, A. D. 1928 at nine o'clock in the forenoon Central Standard Time. The description of which said premises contained in said mortgage is as follows: Township of Southfield, County of Oakland, State of Michigan, Lot Number 232 in Grand River Creek Subdivision Number One, according to

a plat thereof recorded in Liber 18, of Plats, page 37 Register's office, Oakland County, Michigan, being a subdivision of all that parcel of land in the southwest quarter of the southwest quarter of section 31, Town 1 north of Range 10 east, lying south of Farmington Road.
DATED: July 12, 1928.
Peoples State Bank of Farmington, By George C. Gidemester, Asst. Cashier.
John J. Schulte Jr., Attorney for Peoples State Bank of Farmington, Farmington, Michigan. July 12—Oct 4

**After Harvest—
What?**

AFTER farm crops are harvested and marketed, what then? There's always another year to look forward to, and the successful farmer lays his plans ahead.

"Pay your bills and put the rest in bank" is good advice for almost every one. It's good advice to farmers, and farmers find that their business is appreciated here.



Farmington State Savings Bank

"The Old Bank on the Corner"

Egg Prices Advancing

Owing to the heavy loss of chicks this season there is a 10 per cent shortage of pullets this year. Get the maximum production from the remaining 90 per cent of pullets by feeding them a well built

Egg Mash

WE CARRY THREE GOOD BRANDS

Larro Globe
Common Sense

Farmington Mills

Phone 26 Farmington

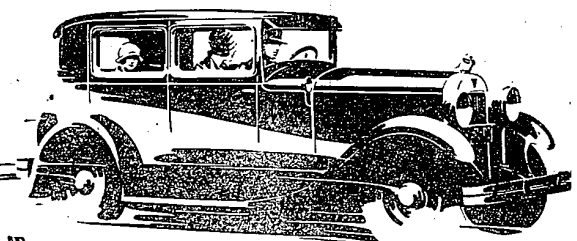

At the wheel you will learn something new and better in fine car performance

In Buying a Hudson You Save up to Several Hundred Dollars a Car!
\$1250 AND UP
All prices f. o. b. Detroit
Scores of motorists fresh from examining and riding in the latest and best cars of the day declare Hudson the supreme performer of their experience.
You will find this Hudson smooth, fast, reliable, brilliant. Its fuel economy is unequalled in cars of its weight and power.
But for the story of what Hudson will do that you would not ask other cars to do—will you please take the wheel for any test you desire?
Buyers can pay for cars out of income at lowest available charge for interest, handling and insurance.

W. F. GOERS LAKE DRIVE GARAGE FARMINGTON

DOLLAR VALUES!



Stock your Pantry at These Low Prices!

"WHERE ECONOMY RULES"

- Golden Hue Oleo** 5 lbs **1.00**
- Nutley Oleo** 6 lbs **1.00**
- Peas-Corn or Tomatoes** 12 cans **1.00**
- Campbell's Tomato Soup** 12 cans **1.00**
- White House Milk** 12 tall cans **1.00**

More Typical A&P Values!
Gold Medal Flour or Pillsbury 24 1/2-lb bag **\$1.05**
Bread Grandmother's pound loaf **5c** large or twin loaf **8c**

- Red Salmon Alaska Pack** tall can **25c**
- Pink Salmon Alaska Pack** tall can **16c**
- Jack Frost Sugar 5-lb Size** carton **35c**
- Shredded Wheat** pkg **10c**
- Mason Jars pts doz** **69c** qts doz **79c**
- Fairy Soap** cake **4c**
- Rinso Large Size** pkg **19c**
- Gold Dust Large Size** pkg **25c**

We carry a complete line of Fruits and Vegetables!
THE GREAT ATLANTIC & PACIFIC CO.
ESTABLISHED 1859