



MARKET

from Real Estate One.

Michigan's Largest Real Estate Company

Exclusively from Real Estate One



TROY

SHARP RANCH. Over 1 acre lot. Meticulously maintained inside and out. Formal dining room, Florida room, separate breakfast room. Spacious living room with fireplace and built-in bookshelves, newer kitchen. **\$162,500** (B1255) 646-1600



ROCHESTER

A PERFECT "40". Charming cape cod with window boxes, bright & cheery interior, 4 bedrooms, 2 baths, country kitchen, all appliances, extensive landscaping, large lot. **\$154,500** (EAG106) 652-6500



FARMINGTON

GREAT SETTING on half acre near downtown Farmington. 1934 ca. ft. of living space plus fireplace, 2 full baths, Florida room, deck and attached garage. Decorating allowance. **\$123,900** (LONJ0) 477-1111



FARMINGTON

WALK TO TOWN. Sturdy brick ranch - the cleanest you've ever seen! Sparkling hardwood. Full basement. Garage. **\$134,500** (GLE) 477-1111



FARMINGTON

OPEN SUNDAY. 21088 Birchwood. We've done it all for you. Just move right in. No know your's like the neutral decor. Roof '89, central air and furnace '86, kitchen floor '85. Family room fireplace has 66" x 127,900 (477-1111)



SOUTHFIELD

SPACIOUS CONDO. This condo has everything. Two bedrooms, 2 1/2 baths, 1st floor laundry, finished rec room, neutral decor and private entry, located in a clean retirement. **\$132,000** (WAL) 651-1900



WHITE LAKE

LOOK NO FURTHER!! Enjoy privileges on Allen Lake. Updated colonial with hardwood floors. Three bedrooms, 2 1/2 baths, dining room, patio, sprinkler system. Beautiful treed lot. Great location!! **\$123,900** (H8470) 654-1065



SOUTHFIELD

LOVELY 4 BEDROOM RANCH. One acre lot, huge fireplace six feet wide, sunken kitchen with tons of Morril cabinetry, 3 full baths, room to room. **\$128,900** (235MCA) 559-2300



WATERFORD

UP NORTH FEELING. 1987 3 bedroom ranch on 2-acre Clinton River front. Large great room, vaulted ceiling, fireplace, double doorways to deck. Modern kitchen & bath, full basement, security system. **\$137,900** (NUR) 681-5700



FARMINGTON HILLS

FRESH AND NEUTRAL! Two bedroom, 2 1/2 bath 1990 Condo with great room; spacious master suite, private ceiling 2 car attached garage. Convenient location. Clean transferring. **\$126,900** (MIS) 651-1900



BIRMINGHAM

MASTER BEDROOM & BATH on 2nd floor, 2 bedrooms, 1 full bath on main floor. Also has Florida room, fireplace in unfinished basement. One car garage. Beautiful treed lot. Great location!! **\$122,400** (163MAN) 652-6500



SOUTHFIELD

PILLARED COLONIAL & BATH! Beautiful 4 bedroom colonial with pillars. Formal dining room, family room with natural fireplace. Finished basement, central air, newer floor in kitchen. **\$119,900** (277SUT) 559-2300



TROY

ENGLISH PUD DESIGN "REC ROOM" highlights Troy 3 bedroom brick ranch with 2 1/2 car garage. Family room with fireplace leads to multi-level deck. **\$119,900** (29PHC) 952-5590



WEST BLOOMFIELD

END UNIT PRIVATE ENTRY ranch condo. Two separate bedroom suites with private baths and oversized closets. Finished basement. All appliances. Attached 1 1/2 car garage. **\$115,900** (RID) 651-1900



BLOOMFIELD

KING-SIZE & PENNY-WISE! Three bedroom, 3 1/2 bath townhouse close to Auburn Trest has living, dining, family & rec rooms! Two car garage, plus a paid Home Warranty! **\$111,900** (B12913) 644-4700



BLOOMFIELD

LOCATION - LOCATION! Four seasons condo; pool, tennis and club house extend this spacious 2 bedroom, 2 bath unit. Indoor parking, tastefully decorated. Beautiful ground viewed from deck. **\$109,500** (B14542) 644-4700



SOUTHFIELD

PRIVATE SETTING. With country living in the city in this 3 bedroom brick ranch on a large lot with 1 1/2 baths, huge family room with skylite, natural fireplace in living room and central air. **\$107,000** (256CIR) 559-2300



BIRMINGHAM

INVESTMENT OPPORTUNITY. In-town Birmingham, 3 bedrooms, hardwood floors, plaster walls, fireplace in basement. Needs work, but has lots of potential! Don't wait. Call now! **\$100,000** (B15887) 646-1600



FARMINGTON HILLS

COME AND SEE this neat as a pin 3 bedroom brick ranch. Family room prepared for fireplace, 2 1/2 car detached garage. New furnace, disposal, kitchen countertop. Hardwood floors. Motivated sellers. **\$99,500** (SH) 651-1900



ROYAL OAK

OPEN SATURDAY 2-5. 1026 Mohawk. Remodeled cape cod. Move-in condition, vaulted ceiling in master bedroom, new kitchen, many walk-in closets, 2 car attached garage. Neutral decor, newer carpeting. **\$89,900** (MOH) 477-1111



BLOOMFIELD

ENJOY CAREFREE LIVING in this immaculate, updated condo. Great location with view of grounds. Three bedrooms, 2 full baths. Association fee includes water, exterior maintenance plus more. **\$81,900** (B13234) 646-1600

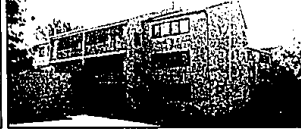

WEST BLOOMFIELD

ENTRY LEVEL. Excellent condition. Two bedroom, 2 baths, hardwood floors, plaster walls, fireplace in basement. Laundry in unit. All appliances stay. Great location. **\$79,900** (LON) 651-1900



SOUTHFIELD

THREE BEDROOM BUNGALOW. Great house for one or two people! Features 3 bedrooms, 1 1/2 baths, 1st floor laundry, living room, ahd, outside lights. **\$75,900** (217DUN) 559-2300



BLOOMFIELD

QUIET COURTYARD VIEWS! Spacious 2 bedroom, 2 bath, 1st floor condo with deck. Dining and breakfast areas, large master. Great north Bloomfield location with Square Lake privileges. **\$69,900** (B16000) 644-4700



KEEGO HARBOR

CASS LAKE PRIVILEGES. Totally renovated in 1991. Windows, siding, carpeting, kitchen cabinets, bath, rooms, furnace - all of it is new! Ready to be moved into and enjoyed. **\$69,943** (NOR) 681-5700



SOUTHFIELD

OPEN SUNDAY. 22118 Semnole. Sharp starter ranch. Three bedrooms, air conditioned, updated kitchen, new carpet and window treatments, fenced, 2 car garage, professionally landscaped. Wooded street. **\$69,900** (SEM) 477-1111



FARMINGTON HILLS

EXCELLENT INVESTMENT. Four bedroom home on desirable lot. Needs TLC. New windows will go in before closing. Owners moving closer to work. Bring an offer. Home service contract. **\$69,900** (JAC) 477-1111



SOUTHFIELD

ROOM TO GROW!! Unique 3-4 bedroom home on a half-acre lot features a huge family room, formal dining, and attached 2 car garage. **\$62,000** (204WES) 559-2300



SOUTHFIELD

RANCH SET ON LARGE LOT - Two bedrooms, formal dining room, oversized attached garage. Large laundry room. Many updates including roof, furnace, central air, windows, carpeting. **\$54,900** (177GWA) 559-2300

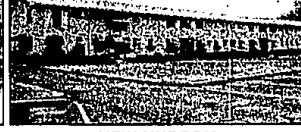

NEW HUDSON

LAKEFRONT RETIREMENT on Lake Angela in Lyon Township. Air conditioned, private basement, laundry & carport. All appliances included. Association fee includes heat, water, taxes, maintenance & insurance. **\$39,900** (SAND) 477-1111



SOUTHFIELD

GROUND FLOOR BEAUTY with fabulous view of courtyard. Two bedroom excellent condition condo. Pool & clubhouse among private surroundings. In-building storage. Great location and great price! **\$34,900** (SH) 651-1900



Our 64th Year

"Real Estate One Continued on Front of this Section"

©Real Estate One Inc. 1993.

Administration 851-2600	Farmington 477-1111	Southfield/Lathrup 559-2300	Waterford/Clarkston 623-7500
Allen Park 389-1250	Farmington Hills 851-1900	St. Clair Shores 296-0010	West Bloomfield 681-5700
Ann Arbor 995-1616	Livonia/Redford 261-0700	Sterling Hgts. 979-5660	Westland/Garden City 326-2000
Birmingham 646-1600	Millford 684-1065	Taylor 292-8550	Relocation Information 851-2600
Bloomfield Hills 644-4700	Northville/Novi 348-6430	Traverse City (616) 947-9800	Other Michigan Locations 1-800-521-1919
Livingston County 227-5005	Lakes Area 363-8307	Traverse City Commercial (616) 946-4040	Training Center 356-7111
Dearborn 274-8311	Plymouth/Canton 455-7000	Trenton 675-6600	
Dearborn Hgts. 585-3200	Rochester 652-6500	Troy 952-5590	
Detroit 273-0800	Royal Oak 548-9100		

Relocating? For housing information, on your destination city, call our relocation services center. 1-800-521-0508

For information on a career in real estate call (313) 356-7111

