712 Appliances

ADMIRAL refrigerator, Avocado Green, textured front, 17cu. ft. $150 353-6895

WHIRLPOOL Washer & Dryer, $125 each. Range $125. Refrigerator, $200. 697-7222 or 729-0276

APPLIANCES
SPECIAL SALE
THIS WEEK
EVERYTHING $110
Many items to choose from, TV's, Washers, Dryers, Stoves, Refrigerators
FREE 1 YEAR WARRANTY
BEST VALUE APPLIANCES
31509 Plymouth Rd.
1 block W. of Merriman
427-5753

BUY • SELL • TRADE
Rebuilt stoves, refrigerators, freezers, TV's, VCR's, microwaves, air conditioners & dehumidifiers.
GUARANTEED
We Buy - Re-cycle - Reclaim
APPLIANCES
28601 Southfield 559-2900
8668 Greenfield 838-7600

COLDSPOT FREEZER, 15cuft., upright, $100. 356-6096

FROSTFREE refrigerator, $125. Washer & dryer, $75 each. Gas range, $75. Can deliver. 295-4714

HEAVY DUTY GE gas dryer, excellent condition, $125. 477-9376

HOTPOINTE Washer & electric dryer, almond color, large capacity, heavy duty,. $250. 335-8192

JUICEMAN II, fruit & vegetable juice machine includes 2 recipe books. $50 553-7521

KENMORE washer & dryer, $200 for the pair. GE electric stove, $150. 421-5039

MAGIC CHEF chest freezer, 3 yrs. old, $200. GE refrigerator, $75. Also dining set, $450. 534-3287

PANASONIC convection microwave oven, turntable, good condition, $175. 344-1477

PHILCO side by side refrigerator, white, $200; GE upright freezer, white, $150. 453-4919 or 421-0500

SIDE x side Amana fridge, can use cabinet door panels for builtin look; washer, dryer, White. 647-2963

STOVE - GE electric, 30 inch, self cleaning, excellent condition. Almond. $395. 421-7636

TAPPAN electric stove, self-cleaning double oven, avacado green, good condition, $225. 661-2713

WASHER, Maytag. White. Good condition. $125. 642-1991

WHIRLPOOL DISHWASHER
Excellent condition. $100
347-7403

714 Business & Office Equipment

BROTHER WP-75 Word processor 4x8" display, 3.5" disk drive, with spread sheets software and ribbons. $299 474-2586

BUSINESS PHONE SYSTEM - Telrad Key BX, 80 line capacity, computer board, power supply, 8 phone receivers, 2 yrs. old, Original $12,000, Sale $4000. 642-8381

COVERED utility trailer, 4x6, 1989. New tires. Excellent condition. $325. 721-3858

DISPLAY CASES-4 6 ft. lighted with removable formica tops & glass shelving. $350 each or $1000 for all. 471-0658

FIXTURES: Racks, tables, Monarch marking machines, registers, mannequins, spotlights, wood & glass shelving, NEW women's clothes, all sizes available. Best offers accepted. Mon., Tues., 10-5; 24241 W. Hampton (1½ blks. S. off 696/10 Mile, 2 blks. W. of Coolidge). 548-7653

HARTER CUBICALS (6) 6X6' each. N. Woodward area. Call before 5pm. 258-0304

I HAVE RETIRED! Must sell 12 waiting room chairs, $8.50-$12.50 each. 50 stack chairs, $8.50 each. Banquet folding tables, $20 each, 2 coolers with stands, $395 & $285. Desks, metal & wood, $60 up to $130. Under dash cellular phone. 548-1739

MITA COPIER, Model 2585, with autofeed & 10-bin sorter, completely rebuilt, like new, $4000/best offer. 344-0440

MOVING - SELL - A - THON
Desks, chairs, conference tables, bookcases, storage cabinets & more. 525-8274
McCaffrey's Office Products

PANASONIC 1310 COPIER, legal & letter size cassettes, reducing capability, recently replaced drum, well maintained, $975. 422-4064

SALE
New & used desks, seating table, wallcoverings, fabrics, lighting & lots more. Please call 478-6390

4 piece, executive office furniture: (1) 4 drawer file cabinet, 2 credenzas, 1 executive desk w/chair, all pieces wood grain formica tops, $1500. L-shaped secretary desk $110; straight secretary desk $90. Milford. Call. 313 255-0620

For A Limited Time Only

We Offer 8% APR Used Car Loans

The Lowest Rates In Over 10 Years!

And We Make It Easy & Inexpensive For You!

Just Call..
1-800-642-INFO

Huntington Banks
Member FDIC

38 locations to serve you

A SMARTER WAY TO BANK

715 Computers Sales & Service

APPLE II GS w/hard drive, disk drive, & over $2,000 worth of software. Original value over $6,000. Selling price $1,100 includes installation & 4 hrs. instruction. 397-8187

ATARI 1040ST - with VGA color monitor, 2 disk drive, mouse, games, books, etc. Asking $550. After 6pm or leave message 473-0913

COMPUTERS - Tandy 286, $50. Epple 286, $50. Toshiba printer, $25. Oki Data printer, $25. Answering machine, $13. 651-4942

GATEWAY 2000, 45X-33, new in June '93. Selling due to financial problems. Best offer. 476-0232

McINTOSH 275 AMP, new in box, balanced, inputs. $3500. After 7 PM. 852-3296

TANDY 1000-640K, IBM compatible, color monitor, printer, modem, extras, $395. 451-7235

TWO new compaq LTE lite 4/25 E, 209 Megabyte hard drive, 4 Ram. Eves. 6-9 643-3469

717 Lawn, Garden, Farm, Snow Equip.

NEW & USED SNOWBLOWERS
From $150 & UP
CALL: 421-3480

16X8 tandem utility trailer and misc. tools. 46201 Ann Arbor Trail. After 6pm. 728-1110

SNOWBLOWER- Sears. 3½ horsepower, 20 in., self-propelled, chains, good condition, $299. 879-2715

718 Building Materials

SOLID VINYL 1" Thermo-Pane windows. 60%-80% off. Assorted sizes. Also Thermo-pane glass only. Installation available. 665-0421

USED WINDOWS Misc. Different styles, different sizes. Door Wall & Bay window. Call after 4PM. Priced to sell. 642-2775

VISTA DOME Skylights (4), brand new; (2) small 22x22; (2) large 28x52, $150 total. 631-5123

719 Hot Tubs, Spas & Pools

HOT TUB - 7 ft. portable. 5 person with lounger, complete. $56.86 per month. 381-2126

720 Flowers-Plants Farm Produce

BLUE SPRUCE, Austrian pine & fir, 3-9 ft., starting at $30. Delivery & planting available. Buy farm direct & save. 313 624-0900

721 Hospital-Medical Equipment

BATTERY POWERED carts, new, $1190, $1260, $1330, $1365, $1400, $1470, $1549, $1610. 313-670-8877

QUAD Cane - bath bench, portable toilet chair/wheels, 2 walkers. All like new, 50% off! 535-6495

RASCAL 3 wheel battery mobility cart, like new, many extras, $1700/best offer. 591-9255

WHEELCHAIR Ultra-lite original $1200. Like new cushion & pouch, aluminum. Asking $700. 534-2420

722 Hobbies Coins & Stamps

TRAIN & ANTIQUE toy shows monthly, Plymouth Cultural Center. Vendor space available. Next shows: Nov. 7, Dec. 12. 455-2110

723 Jewelry

LADIES RINGS: 18K white gold, Sapphires & Diamonds, antique art deco, $2500; 14K yellow gold, Emeralds & Diamonds, $600; 14K yellow gold, Iolites & Diamonds, $400. Will negotiate. 288-3274

ONE 14K gold chain necklace: 30 strands cable link design, 24 yellow gold strands & 6 white gold strands. 30" in length. $800. 474-4268

724 Cameras-Supplies Camcorders

ALWAYS BUYING
• Cameras • Darkrooms
• Studios • Estates
• Collections
WE OFFER: • FILM DEVELOPING
• Repairs • Student Discounts
We Buy • Sell • Trade
NATHAN CAMERA
1412 Woodward, Royal Oak
399-8888

CANNON 8mm, camcorder w/TV connector, remote, 3 spare batteries, case & tripod, $650. 553-7521

726 Musical Instruments

BABY GRAND PIANO
American Made
High gloss ebony polish. Immaculate restoration. $4,500.
MEISEL RESTORATIONS LTD.
362-3252

LESLIE-825, less than 50 hrs. used. Call mornings 9-12 noon: 533-8605

PLAYER PIANO - 1914 with rolls, $500. After 4pm 420-3030

726 Musical Instruments

ALVAREZ Electric Guitar with case, $225 firm. 453-9391

CLEAN BAND instruments for sale. Also, expert repair available. 513-7080

LOWREY ORGAN, excellent condition. Dual manual, 88 keys, bench. $800. 531-4370

YAMAHA Console Piano. Model MTA. Walnut finish. Excellent condition. $1595. 524-1445

VIOLIN - ½ size with music stand, $100 or best offer. 433-1521

We Buy...
PIANOS
(Spinets, Consoles, Grands)
- AND -
HAMMOND ORGANS
(B-3, C-3, A-100, & others)
Call Mr. Howard
(313) 531-5920

WURLITZER PIANO, upright model 2745 & bench. Never used. Paid $2300, asking $1,000. 264-8651

WURLITZER SPINET, 1930-1940. $700/best. 681-1316

YAMAHA DISKLAVIER PIANOS
Are now obsolete.
See PIANOMATION at
MIDWEST PIANO DIST.
333-2800
1-800-357-4266

727 Video Games Tapes & Movies

ATARI CENTIPEDE Arcade game with coin slots for 1 or 2 players. $350. 538-8789

728 VCR, TV, Stereo, Hi-Fi, Tape Decks

B & W, 801/custom stands, walnut, mint, $2995. 855-2902

GE VCR Camera & VCR. Everything works great! Includes remote & carry case. $350. 553-0426

PHILCO 27" color, cable-ready TV, $300. 553-7521

SONY Prologic Surround Sound, 135 watts/channel, amplifier & tuner & 5 CD disc player, $500. 478-1085

VCR, Panasonic, Hitech 4 head Omnivision VHS with flying erase head. $200 553-7521

730 Sporting Goods Exercise Equipment

GOLF CLUBS: Yonex woods, regular 100 shaft, driver, 3 wood & 5 wood, all for $345. 646-4432

MAGNUM Styrofoam duck decoys (74) and goose shells (24) with lines for layout shooting. $200 takes all. 522-2020

MASTERTRAC TREADMILL - 1.5hp, continuous display of speed, time, distance & grade, 0.5-10mph. $1100 or best. After 5pm 661-1936

POOL TABLE, 7½', Fischer, 1 piece slate, tournament blue cloth, $449. Livonia. 464-1220

RELOADING EQUIPMENT, press, dies, scale, gages, and much more. Sell or trade. 281-2850

TREADMILL - Precor M9.2s. Electronic display, 10 pre programmed courses, interval training. Less than 1 yr. old. Like new. $1695. 453-9923

735 Wanted To Buy

MOVING? FALL CLEANING?
WE BUY!!!
CALL "ONE MORE TIME" AT:
445-0600

PINBALL machines wanted. Any condition. Will pay cash. Go rake leaves & sell games to me! Call Jim: 626-5203

TOY Trains - Lionel/American Flyer, any age/condition also pedal cars, model cars, boats, Tonka type trucks. Save this ad 981-4929

WANTED: Bolt action rifle, prefer 30.06 caliber. 464-3510

WANTED: Old Schwinn bicycles from 1940s, '50s, and '60s. Call (313) 227-5003

WANTED TO BUY: New or used copy of Walt Disney's Little Mermaid. 591-3655

738 Absolutely Free Runs Mondays Only

ELECTRIC STOVE White, 4 burners, 1 oven, good shape. Call 274-3620

FREE: ADMIRAL upright freezer, door off, due to pin in hinge breaking, runs great. 455-6586

FREEZER CHEST and upholstered chair, Free, you pick up. Bloomfield. 855-5117

PACKING BOXES & packing paper for moving, all sizes. 853-4104

PINGPONG table, good condition, you pick up. Farmington Hills area. 471-3417

REFRIGERATOR Working condition, white, top freezer. 474-3907

RUST COLORED Recliner, Call after 6pm. 981-4459

WASHER & SEWING machine, you must pick-up. 522-2567

6 NEW unused chimney flues. 464-9556

738 Household Pets

ABYSSINIAN, mix cat, needs loving home, 3 yr. old male, neutered & declawed, good natured. 375-9576

ALBINO BOXER, male, 2 yrs. old, housebroken, great family dog. Call after 6pm at: 471-5559

ALBRECHT'S HAUS VON, AKC DACHSHUNDS and ROTTWEILERS Home-raised puppies, champion stud service. Terms. 313-471-7191

A WONDERFUL Black Lab mix needs good home, Small female, 1 yr. old, good w/other pets, vaccinated. 681-3480, 535-8652 after 6:30

BRITTANY pups - ready Nov. 3, champion bloodline, AKC, OFA. Female $300, male $250. 453-3257

CHINESE SHAR PEI'S
AKC, born 8-25-93. 2 males, all shots. Call 534-2774

CHINESE SHAR-PEI puppies, 7 weeks old, AKC, Dews removed, 1st shots, 1st worming. 480-1519

COCKER SPANIEL puppies, AKC, 7 weeks old, red and buff. Shots & wormed. $200 each. 422-4589

DACHSHUND Puppies - Miniature smooth, home raised. The Gift that Loves Back. $250. 453-1215

ENGLISH SPRINGER Spaniel Puppies, AKC, liver/white, $300. Call: 753-3044

GOLDEN RETREIVER puppies, AKC, Male & female. Beautiful, friendly, great with kids 722-7357

GOLDEN RETRIEVER Puppies AKC OFA certified. Champion bloodline. Meadowpond-Sire, Wytwind-Dam. 616-347-3606. Eves 616-582-9857

GOLDEN RETRIEVER Pups - AKC, OFA, CERF, written guarantee, good bloodline, shots, wormed. 313-634-7900

GOLDEN RETRIEVER, 10 mos., neutered male, shots, wormed, crate trained, playful friendly, to loving home for best offer. 559-9156

GOLDEN RETRIEVER-AKC, males/females, born 9-12 & ready for new homes. $350. Holly. 313-634-4526

HALF LAB, HALF SPRINGER (looks more Springer) looking for good home. Call anytime 487-9843

HIMALAYAN/PERSIAN Kittens
Male & female, $100 up. Mornings: 441-4410

KITTENS: (2), "Maggie" and "Marilyn", 4 months old, need good homes. Call: 565-9196

KITTENS, 5 mos. old, 1st shots, predominantly black & grey, adoptable to good homes. 863-0204

POMERANIAN PUPS, AKC, 2 females and 1 male, 1st, shots, 7 weeks, $200 up. 477-3775

SHIH TZU Puppies, AKC, white golden black masks, & dark silver with white, 7 weeks, hand raised, first shots, no worms. 2 females, 1 male. 722-9371

738 Household Pets

HIMALAYAN SEALPOINT KITTENS Registered, $200 each. Please call after 5pm 828-8620

Kittens & Cats - Torti, white, grey, orange, tiger, all colors, leukemia tested, 5 shots, fixed. They love dogs. Call. 642-7872

REGISTERED VIET NAMESE pot bellied piglets. Black w/white boots, 6 wks old. 517-761-7890

ROTTWEILER female pup, paper trained, shots, wormed, good temperament, champion background, home raised. 277-4928

ROTWEILLER puppies- AKC registered, shots & wormed, home raised, $300. After 3pm, 437-3274

SHEPPARD MIX, "Max", 1 yr., has papers, adoptable to good home, includes food. 326-7643

SHIH TZU Pups, AKC, tiny type, shots, guaranteed, 471-5828

SIAMESE Cats & Kittens - Male & female, 4 mos. up, vet checked, all shots, CFA. 397-5141

SIAMESE KITTENS - registered traditional (Appleheads), seal & bluepoint. 545-4966

TRADITIONAL BURMESE
2 females, 9 weeks. 519-974-2266

WESTIE PUPS-3 female, AKC, sire champion in England, Canada, USA. $750. 623-1059

YORKIE CLOAN PUPPY - 18 weeks, shots, $250. 545-4966

740 Pet Services

DOG OBEDIENCE TRAINING
In your home - Livonia area
Convenient - Affordable
Mon.-Thurs., 7am to 7pm. 422-7563

744 Horses, Livestock Equipment

MINIATURE horses, by one get one free. 517-375-2465

800 Rec. Vehicles

TRANSPORTATION
#800-884

800 Recreational Vehicles
802 Snowmobiles
804 Airplanes
805 Boat Docks, Marinas
806 Boats/Motors
807 Boat Parts & Service
808 Vehicle/Boat Storage
810 Insurance, Motor
812 Motorcycles/Go-Kart/Minibike
813 Motorcycles, Parts & Service
814 Campers/Motorhomes/Trailers
816 Auto/Truck, Parts & LEasing
818 Auto Rentals, Leasing
819 Auto Financing
820 Autos Wanted
821 Junk Cars Wanted
822 Trucks for Sale
823 Vans
824 Jeeps/4 Wheel Drive
825 Sports & Imported
852 Classic Cars
854 American Motors
855 Eagle
856 Buick
858 Cadillac
860 Chevrolet
862 Chrysler
864 Dodge
866 Ford
868 Geo
870 Honda
872 Lincoln
874 Mercury
875 Nissan
876 Oldsmobile
878 Plymouth
880 Pontiac
881 Saturn
882 Toyota
884 Volkswagen

FORD, 1984, V-8, Turtletop Van Conversion, 32,000 original miles, excellent shape, no rust, air, stove, sink, furnace, beds, new tires, loaded, $6,700. 274-1144; 623-2299

GET THE FAX EARLY

Use your Visa/Mastercard and order this classification on Wed. at 5pm for Thursday's ads by fax. Get the ads before the paper hits the streets on Thursday.
Dial 1-800-987-5904
Have your chargecard handy.
Order item:
8600 Rec Vehicles $5.95
For more information call:
Brian (313)953-2297

KAWASAKI - 1993 750 SX Jet Ski. Excellent condition, low hours. With trailer, $5100 or best offer 525-2614

802 Snowmobiles

POLARIS 1990 Indy 500. Completely stock, hand warmers, carbides. Excellent condition. $3250. 981-9427

POLARIS 1993 750, Storm. Very excellent condition, studs, extras, wifes, must sell, $3700. 623-1729

SKI DOO 1987 Stratos, all updates, extras, very nice, 3 place trailer with shield, $2600 397-0396

YAMAHA 1984 SRV - $1500 firm. Great machine. Rochester, 652-8352

806 Boats & Motors

CAJUN 1987 bass boat, 150hp Mercury, loaded, extras. $10,000. Evenings, 517-265-3547

GRASSPORT, 1989, RX165, mint condition, fully equipped, 35 hours, 3.0 liter I/O, $6900. 534-5116

KAWASAKI, 1992, Jet Ski, Model 750SX, $3800. Also, Shoremaster boat hoist, $1000. 655-3024

KOWASAKI 1987 650 X-2 Jet Ski. $1100/best offer. 937-2808

RANGER 1982 bass boat- 140 horsepower Evinrude. $8,000 or best offer. 729-3119

WAGEMAKER, 14', varnished mahogany, custom bronze hardware, very good condition, Shorelander trailer, Evinrude motor, $3150. Call: 616-457-7614

WELLCRAFT 1986 - ST. TROPEZ, 32ft, blue, 350 h.p., air, 150 hours. Great condition, $50,000. 647-2600

WORLDCRAFT, 1991 COASTAL 23 ft., A-1 condition, lots of extras, must sell. 255-9908

808 Vehicle & Boat Storage

AAA STORAGE
Boats, Trailers, Trucks. Outdoor, well-lighted, secured. Electricity available. 5 acres. Jeffries & Telegraph area. 538-6680

ALL BOATS & RVS
$12 per month. Lighted, Fenced & Secured. Call: 348-2592

BOAT, CAMPER, AUTO STORAGE
INDOORS: $1.15 PER SQ.FT.
PAID THROUGH MAY 1994
AFTER 5PM. 752-7574

BOAT/RV STORAGE, $12/mo. Plymouth. Lit, Locked, Security. Sanitary dump, RV wash rack, Air, water, electric. 349-5563

CHEAP CHARLIE'S STORAGE
Heated - Alarmed - Inside
Boats - Rv's - Classic cars
Michigan Ave/I-275 721-7177

SOUTHFIELD
Storage for antique cars.
For more information
Call. 531-1811

812 Motorcycles Mini-Bikes

FUNDER WHEELS - gas powered go-cart, B&S 3 HP engine, practically new - $750/best 437-0950

HONDA 1973 500CB, windshield, lug carrier, new tires, 16800 miles, excellent, $350. Eves. 349-6643

SUZUKI, 1990, DR650, Enduro
Excellent condition, only 850 miles Like new, $2695/best. 453-1520

SUZUKI 1990 LT500 Quad- mint condition. 1st $1,695 takes. FIRM Marty, 380-8550

814 Campers, Trailers & Motorhomes

STARCRAFT Starmaster 8, 4 burner stove, gas fridge, furnace, wardrobe, electric water pump, awning & screenhouse, excellent condition, must sell. 548-3527

STARCRAFT 1988 29 ft., excellent condition, twin beds, front kitchen, velour upholstery, 326-0725

814 Campers, Trailers & Motorhomes

ELKHART trailer, 17 ft. Sleeps 4, can be made to sleep 6. Lots of storage space. Has canopy & many extras. $1000. If interested please call Robert Cottrell. 477-1967

PALOMINO 1987 Pop-Up (Mustang). Sleeps 6, furnace, cooktop, refrigerator & awning. Good condition. $3100. After 6pm & weekends: 380-0469

UTILITY TRAILER, 4x8, new tires, new wiring, good condition, $525. (313) 425-4111

WIDE WORLD 1976 - 22ft., $1700 or best offer. 455-8843

WINNEBAGO, 1990, Elanden, 33 ft., 7700 miles, self-contained, extras. $45,000/reasonable offer. 227-2290

YELLOWSTONE, 31 FT. - Lots of extras, air, awning, extra clean, Must sell, 255-9908

12ft. truck camper- sleeps 6, 3 way refrigerator, microwave, 3 burner stove w/oven, potty/shower, furnace, gas lights, $2600. 478-5033

23 ft. Class C, excellent condition, has everything. 424-8828

816 Auto & Truck Parts & Service

ASTRO CAP, white, good shape, fits Dodge Ram pickup, short box, $50. Call after 6pm 356-2693

8 FT. aluminum cap, silver with black trim, fits Chevy or GMC truck 1988-1994, $310. 261-1007

FIBERGLASS cap for S10 pickup- garnet red, like new, $250 or best. 425-2649

FOUR P235 75R 15" Uniroyal Tiger Paws, raised white letters tires, like new. $120. 261-1007

HARD TOP - for Mazda Miata. New excellent condition, red. Asking $1000. 416-5269

MUSTANG GT rims with center caps off of an 1988 model. Excellent shape. $225. 474-0813

820 Autos Wanted

ABSOLUTELY
HIGHEST $ PAID FOR
Quality Cars & Trucks
We buy with integrity.
Please call Jeff Benson Car Co.
562-7011

Always Looking
For Nice Domestic Cars
Especially Town Cars & Grand Marquis
Call Tom Hines
Hines Park Lincoln-Mercury
453-2424 x 245
or 570-7239 Mobile Phone

WANTED
AUTOS & TRUCKS
BILL BROWN
-USED CARS-
35000 Plymouth Rd., Livonia
522-0030

WE BUY CLEAN, late model, low mileage Fords! Top dollar paid!
FAIRLANE FORD
582-1172
Ask for Paul or Herb

821 Junk Cars Wanted

- AAAA AUTO -
AAAA always pays more, pays more, pays more for junk or running cars. 24 hour service. 474-0813

All AUTOS - TOP$$$
Junked, wrecked or running
E & M: 474-4425
Evenings: 508-4600

AUTO
Turn that junk, running or wrecked car/truck into cash. $25-$5000.
Licensed Buyer. 842-1275

822 Trucks For Sale

CHEVY 1981 Scottsdale - ½ ton pickup, 5.7 diesel, automatic, 8ft bed/cap. $600 or best. 422-5986

CHEVY 1985 S10 BLAZER - On or off road, this is the one. $5495 GORDON CHEVROLET 458-5250

CHEVY 1988 S10 BLAZER - Red and ready, as close to new as possible. $6999 GORDON CHEVROLET 458-5250

CHEVY 1988 ¾ ton pick-up, V8 automatic, air, cap, asking $7900. Work: 842-8230, eves 474-3581

CHEVY 1989 S10 PICK-UP - Low miles, excellent runabout. $4499 GORDON CHEVROLET 458-5250

CHEVY 1991 S10 pickup, cassette, air, excellent condition, bedliner, Florida truck, $5550/best. 478-9693

CHEVY 1991 ½ Ton Suburban - fully loaded, 19,000 miles, a must see! BILL FOX CHEVROLET 651-2262

CHEVY 1992 S10 BLAZER - 4 door, loaded, low miles. $14,499 GORDON CHEVROLET 458-5250

CHEVY 1993 3500 DUALLY - Extended cab, Silverado, 6.5 Turbo diesel, only 10,000 miles. Livonia Chrysler-Plymouth 525-7604

DODGE 1987 DAKOTA SE - 6 cyl., extra clean, loaded w/fiberglass cap, automatic. Only $4960. BILL FOX CHEVROLET 651-2262

DODGE 1988 Dakota, Texas truck, clean, V8, automatic, power steering, with extras. $6500. 562-7413

DODGE 1988 D-100 - V8, automatic, bedliner, red, must see! $5488
BRUCE
CAMPBELL
Dodge 538-1500

DODGE 1992 DAKOTA SPORT- With cap, automatic, air, $9876.
TOWN & COUNTRY
DODGE 474-6668

DODGE 1993 DAKOTA SPORT - Automatic, V8, 9000 miles, $10,995. Livonia Chrysler-Plymouth 525-7604

FORD BRONCO II- 1988 4 x 4 Nice vehicle. $6,000. After 4:00 PM & weekends. 531-8288

FORD F150 - 1991 XLT Lariat Supercab. V8, Auto, glass cap, hitch, new tires/brakes. $12,000. 326-2872

FORD, 1984 BRONCO, 4-wheel drive. New brakes, exhaust, good condition. $2000 or best offer. From 9am-6pm. 615-9180

FORD 1984 F150, 4 x 4, extended cab w/cap. Body good condition, new tires, well maintained. $4100/best offer. 422-0137

FORD 1989 - Ranger Custom, V-8, power steering/brakes, cassette, new tires, 58,000 miles, immaculate. Must sell, $5,200/best. 646-1723

FORD 1989 XLT Lariat 4x4, low miles, excellent condition, cap, extended warranty, $10,500. 344-2516

FORD 1991 RANGER PICK-UP - Like new with cap, low miles. $8999 GORDON CHEVROLET 458-5250

FORD 1991-1993 RANGERS - Best selection in town! 2 wheel drive, 4 wheel drive, automatics, 5 speeds, XLT's, regular and supercab. All clean with low mileage!
FAIRLANE FORD
582-1172

FORD 1992 Dooly - Black, excellent condition, loaded, extended cab. $18,900/best. 313-887-1102

FORD 1992 EXPLORER Sport - automatic. $18,499
STARK HICKEY FORD
538-6178 538-6600

GMC 1991 SONOMA - Extended cab, V6, buckets, SLE package, loaded, $8995.
BOB JEANNOTTE
PONTIAC/GMC TRUCK
Plymouth, 453-2500

GMC 1991 Suburban SLE, loaded, 49,000 miles, $18,495. or best offer. Call Dan at 897-4700 After 5PM 981-6059

INTERNATIONAL 1973 Stake Truck- ½ ton, runs good, 1st $350, takes, FIRM Marty, 380-8550

MITSUBISHI 1988 pickup, low, low miles, automatic, air, clean, $3,500. Call Jerry 851-3914 ext. 329

SUBURBAN 1993 GMC SLE - 8 passenger, ½ ton, 2 wheel drive, 12,000 miles. $22,900. 455-7686

822 Trucks For Sale

GMC 1990 STEPSIDE Pickup - automatic, 350 V-8, loaded, like new, only $12,960. BILL FOX CHEVROLET 651-2262

GMC 1991 JIMMY - 4x2, leather, extra clean! $11,795
ACTION OLDS 261-6900

S10 1985 Pickup- automatic, V6, bed w/cap, fresh paint, 1st $1,650 takes, FIRM Marty, 380-8550

823 Vans

AEROSTAR 1987, mini van, deluxe 2 tone paint, XLT package, looks & runs like new. $3450, why pay more?
TYME AUTO 455-5566

AEROSTAR, 1988, XLT, V-6, 7 passenger, automatic, cruise, double air, stereo. All power. Excellent condition. $5695. 453-6878

AEROSTAR 1989 Eddie Bauer, extended, loaded, clean, 85,000 miles, $6,000. 525-2629 525-1934

AEROSTAR 1989 XL - Auto, air, power windows, am-fm cassette, 73,000 miles. $6000. 437-2322

AEROSTAR, 1990, XL, 32,000 miles. Sandlewood. One owner. Excellent condition. $9900. 464-6917

AEROSTAR 1990. Eddie Bauer, extended van. Excellent condition. $8,500. Call, 591-0352

AEROSTAR, 1992, Sport, DXE, extended, loaded, extended warranty, 18,000 miles, $15,000. 937-6665

ASTRO VAN 1992, loaded. Take over payments of $350 per month. No Credit, Bad Credit OK. 463-0590 And other cars available.

ASTRO 1992 CL extended, all wheel drive, trailer package, 4 captains chairs, mint, $15,950. 879-0918

ASTRO, 1992, Extended Sport, low mileage, excellent condition, transferrable warranty, loaded. $14,500 422-1222

CARAVAN 1992- 7 passenger, automatic, 6 cylinder, air, cruise, tilt, cassette, tinted. $10,900 478-4719

CHEVY 1979 Step Van - 6 cylinder, automatic. $2500. 541-5349

CHEVY, 1982, 1 owner, standard shift, good mechanical & mag tires, $800. 255-9763 or 513-7530

CHRYSLER 1993 Town & Country- Fully loaded, rear air, cd, leather, 11,000 miles, mint condition. Livonia Chrysler-Plymouth 525-7604

DODGE 1987 CARAVAN - 54,000 miles, automatic, $4488. TAMAROFF DODGE 354-6600

DODGE 1987 CARAVAN LE - V6, 7 passenger, sharp, $4988 TAMAROFF DODGE 354-6600

DODGE 1988 CARAVAN - 65,000 miles, beautiful condition, loaded, $6995. 453-2424
HINES PARK
LINCOLN-MERCURY

DODGE 1990 Caravan LE, loaded, woodgrain, 67,000 miles, 1 owner, clean. $9,000 or best. 420-2685

DODGE 1990 CARAVAN - V6, 33,000 miles, like new. $9988 TAMAROFF DODGE 354-6600

DODGE 1990 Grand Caravan, light blue, fully loaded, extras, clean/excellent condition, $10,100. 548-5358

DODGE 1991 CONVERSION VAN - Mark III, like new, $10,988. TAMAROFF DODGE 354-6600

DODGE-1992 B250, 8 passenger, excellent condition, loaded, $15,000. 476-6538

DODGE 1993 GRAND CARAVAN- Must see. $15,488. TAMAROFF DODGE 354-6600

DODGE 1993 Grand Caravan SE- 3.3 V6, automatic, air, power windows/locks, factory warranty and more! $16,368
Dick Scott Dodge
684 Ann Arbor Rd.
451-2110 USED CARS 962-3322

DODGE 1994 B350 - 15 passenger window van, V8, automatic, air, save thousands! $17,768
Dick Scott Dodge
684 Ann Arbor Rd.
451-2110 USED CARS 962-3322

ECONOLINE 250 work van- new transmission, good condition, $1500 or best offer. After 4pm 534-0314

FORD ECONOLINE 150, 1990, Diplomat, 59,000 miles, loaded. $11,500 981-0101

823 Vans

FORD 1987 AEROSTAR XLT - Loaded, extra clean, low miles, only $5995. Livonia Chrysler-Plymouth 525-7604

FORD 1988 AEROSTAR XLT - Loaded, 65,000 miles. This one looks and drives like brand new! Must see! $7695 453-2424
HINES PARK
LINCOLN-MERCURY

FORD 1988 Club wagon XLT - 351 V8. Loaded. Dual heat & air, 4 captain chairs. $7000. (313)437-6625

FORD 1989 AEROSTAR XLT - Full power, black beauty, like new, only $7995. Livonia Chrysler-Plymouth 525-7604

FORD 1989 CLUB WAGON - 48,000 miles, excellent for group outings. $8199 GORDON CHEVROLET 458-5250

FORD 1989 E150 Starcraft LX Conversion. Loaded, air, am/fm cassette, 2 new tires, new brakes, clean. $9,500/best. 477-1922

FORD 1990 AEROSTAR LX
Good condition, loaded, 84,000 miles, $5138. Call Cathy: 425-0203

FORD 1990 AEROSTAR XL - Extended, V8, automatic, air, loaded, 8 passenger. $8488
BRUCE
CAMPBELL
Dodge 538-1500

FORD 1991 Aerostar XL- 32,000 miles, cruise, air, luggage rack, am/fm cassette, $10,000. Call, 552-9268

FORD 1991 F-250 - Custom van conversion, TV, VCR, dual heat and air, earphones, nice-nice-nice! $14,988
TOWN & COUNTRY
DODGE 474-6668

FORD 1992 AEROSTAR - All wheel drive, $13,995.
STARK HICKEY FORD
538-6178 538-6600

FORD 1992 AEROSTAR XL - Loaded with options, $13,978.
TOWN & COUNTRY
DODGE 474-6668

GMC SAFARI, 1988 Touring Edition Loaded, excellent condition, clean, $7200. 981-9575

GMC 1987 - 8 passenger. 106K highway miles. $4500/best. Days 352-6600, eves. 486-6244

GMC 1988 SAFARI - 8 passenger, air, automatic, and lots more. $8499 GORDON CHEVROLET 458-5250

GMC 1990 Explorer Conversion- Fully loaded. $11,600. Eves 476-7157

GMC, 1993, Santa Fe conversion van, TV, VCR, leather captain chairs & bed, electric, raised roof, brand new, 8200 miles. Was $28,000, Now $22,000/best offer. 261-3417

GRAND VOYAGER 1990 LE- 65,000 miles, outstanding condition, new transmission, loaded, 1 owner. $8500/best. 644-0246

LUMINA 1991 CL, 7 passenger, clean, loaded, 28k miles, warranty, $11,800. Call after 4pm 459-7347

PLYMOUTH VOYAGERS '89 through '93 from $7995. Livonia Chrysler-Plymouth 525-7604

PLYMOUTH 1988 VOYAGER LE - Automatic, air, extra clean. $4988 TAMAROFF DODGE 354-6600

PLYMOUTH 1989 Voyager SE- turbo, 7 passenger, air, automatic, cruise, am/fm cassette, new tires & brakes, very clean, excellent condition, $7800/best. 464-4029

PLYMOUTH 1990 VOYAGER LE, light blue w/wood sides, loaded, 60,000 miles, $10,225. 391-4635

PLYMOUTH 1990 Grand Voyager SE. 1 owner, extra clean, 75,000 mi, $9800/best 261-1548, 841-1527

PLYMOUTH 1991 VOYAGER - V6, automatic, air, $10,988. TAMAROFF DODGE 354-6600

PLYMOUTH 1991 Grand Voyager- V8, automatic, air, power windows/locks, cruise, tilt and more. 45,000 1 owner miles. $12,988
Dick Scott Dodge
684 Ann Arbor Rd.
451-2110 USED CARS 962-3322

PLYMOUTH 1993 VOYAGER - 8 passenger, only 7000 miles, a steal at $14,499. GORDON CHEVROLET 458-5250

PONTIAC 1993 Transport - Loaded. 7 passenger. Keyless entry. 13,000 miles. $16,900. 851-1529

823 Vans

TOYOTA 1990 - Automatic, air, sharp, only $2988. TAMAROFF DODGE 354-6600

VOYAGER 1986 LE, loaded, excellent, very clean, like new engine & transmission, $4450/best. 852-9395

VOYAGER 1987 mini van, V6, automatic, reduced from $4399 this week only $2995. Shop our price & compare.
TYME AUTO 455-5566

824 Jeeps & Other 4-Wheel Drives

BLAZER 1983, small, 4 wheel drive, looks & runs okey. $879 down, $31.20 bi-weekly. No cosignor needed. OAC. Total price $1650. TYME BUDGET LOT 455-0834

BLAZER 1993, full size, 4x4, towing, loaded, 15,000 miles, $22,700. 344-4078

BLAZER 1993 S-10, 4x4, red, 4 door, air, cruise control, 3000 miles. $18,500. 375-9514

BRONCO 1979 - very clean. New paint job. 2 sets of tires. New trans. $3200. Ask for Randy 513-9987

CHEROKEE, 1988 LTD. - 75,000 miles, excellent condition, $9500. 642-9107

CHEROKEE 1989 LTD - 72,500 miles, sunroof, leather, phone, $11,000/offer. Call 8-5, 851-5800

CHEROKEE 1990 Limited-48,000 miles. Charcoal leather. $15,900. Days 352-6600, eves. 486-6244

CHEVROLET 1979 Cheyenne 4 wheel drive- new front end/tires/brakes/transmission, many extras, no rust, camper, $2,000 or best. 960-9388

CHEVY 1986 K-5 BLAZER - 4x4, extra sharp! $7295
ACTION OLDS 261-6900

CHEVY 1990 S-10 Baja - automatic, 4x4, loaded w/options, only $9960. BILL FOX CHEVROLET 651-2262

CHEVY 1991 S-10 BLAZER - 4x4, 4 door, loaded, like new, only $15,960. BILL FOX CHEVROLET 651-2262

CHEVY 1992 BLAZER - 4x4, Tahoe package, 4 door, leather, all options. $18,995
FOX HILLS
Chrysler-Plymouth-Jeep-Eagle
455-8740 961-3171

CHEVY 1992 CK 4x4, full size, mint, many extras, low miles, $14,000/best offer. 464-2801

CHEVY 1992 C1500 SPORT - 4X4, low miles, black beauty. $18,499 GORDON CHEVROLET 458-5250

CHEVY 1992 STEPSIDE Z-71 Pickup. 4x4, loaded, low miles. Only $15,960. BILL FOX CHEVROLET 651-2262

CHEVY 1993 SUBURBAN - 4x4, 9,000 miles, loaded, like new, only $25,960. BILL FOX CHEVROLET 651-2262

CHEVY 1993 S-10 BLAZER - 4 door, 4x4, 4.3 V-6, automatic, air, power windows & locks, cruise, tilt & more. 5,000 pampered miles. $21,768
Dick Scott Dodge
684 Ann Arbor Rd.
451-2110 USED CARS 962-3322

COMANCHE 1986 pick up, 4 wheel drive, very clean, no rust, Cheap! TYME AUTO 455-5566

DODGE 1986, small pick up, 4 wheel drive, fair condition, first $500 takes. TYME BUDGET LOT 455-0834

DODGE, 1987 RAM 50 - Red, 4-wheel drive, 50,000 miles. New tires, exhaust, battery & brakes. Very clean, $5000. 535-0984

DODGE 1989 RAIDER - 4x4, V6, automatic, air, loaded. $7488
BRUCE
CAMPBELL
Dodge 538-1500

FAIRLANE FORD 4X4's
'89 DODGE DAKOTA $7988
'91 BLAZER S10 - 2 door. $13,988
'92 RANGER STX- Supercab. $13,780
'90 GEO TRACKER LSI - Automatic. $8988
'92 WRANGLER - Black. $10,488
'92 WRANGLER - Red. 6 cylinder. $11,988
FAIRLANE FORD
582-1172

824 Jeeps & Other 4-Wheel Drives

DODGE 1990 DAKOTA Sport - 4x4, V8, automatic, lots more. $9844
BRUCE
CAMPBELL
Dodge 538-1500

DODGE, 1991, Van, 250 LE, all options, 360 engine, 50,000 miles, $9750. 478-4405 or 477-7865

DODGE 1992 RAMCHARGER - Canyon Sport, 4X4, loaded, loaded, loaded! $18,266
Dick Scott Dodge
684 Ann Arbor Rd.
451-2110 USED CARS 962-3322

EXPLORER, 1991, Sport, 2 door, 5 speed, $13,000. 855-8634

EXPLORER 1991 Sport- loaded, 2 door, manual, $14,900. 261-2050

EXPLORER, 1992 Eddie Bauer Mocha, 17,000 miles, warranty, tilt roof, $19,500. 337-6712

EXPLORER 1992 4X4, 2 door sport, green, automatic, air, running boards, antibrake system, limited slip, tow package, 24,000 highway miles, $17,600. Farmington Hills 788-2405

FORD F150, 1989, 4x4, 302, 5 speed, overdrive, excellent condition, sunroof & cap, $7200/best offer. 522-8751

FORD 150, 1985, 4X4, with cap, 6 cylinder, 3 speed overdrive, good condition, $4500. 737-2749

FORD 1986 F150, XL, 4 wheel drive, 302FI, 4 speed overdrive, excellent, $6950. After 4pm, 532-5953

FORD 1988 BRONCO II XLT - 4x4, one owner, 6 cyl., extra clean. Only $7960. BILL FOX CHEVROLET 651-2262

FORD 1989 BRONCO- Eddie Bauer, loaded, clean, low miles. $11,000 or best offer. 981-5273

FORD 1989 BRONCO - Full size, 4X4, Eddie Bauer, fully loaded, fanatically clean! $11,988
BOB JEANNOTTE
PONTIAC/GMC TRUCK
Plymouth, 453-2500

FORD 1992 - Explorer 4x4, Eddie Bauer, 4 door, running boards, sunroof, JBL stereo, 24,000 miles, excellent, $20,000. 693-9686

FORD 1993 RANGER XLT - 4.0, Club Cab, automatic, air, power windows/locks, cruise, tilt, 4X4, only 9000 miles Call for details.
Dick Scott Dodge
684 Ann Arbor Rd.
451-2110 USED CARS 962-3322

GEO 1990 TRACKER, all options, dark graphite, chrome sport package, leather interior, $239 down, $137/mo. No cosignor needed, OAC.
TYME AUTO 455-5566

GMC 1990 S15 - 4 x 4, 5 speed, King cab, 6 cylinder, 4.3 EFI, power steering/brakes, air, tilt, cruise, digital dash, cassette w/equalizer, Reese hitch, bedliner, needs paint, high miles. $5950. 549-7138

GMC 1991 JIMMY SLE - 4X4, 4 door, has it all $14,995
TOWN & COUNTRY
DODGE 474-6668

JEEP CJ-7, 1986, Laredo, 6 cylinder, automatic, air, loaded, low miles, $4750/best. 335-5405

JEEP, 1986, Cherokee, Navy, 2.8 liter, V6, 92,000 miles. Asking $3,300. 960-0013

JEEP 1989 CHEROKEE, Laredo, 2 door, 5 speed, 62,000 miles, loaded, mint condition. $9500. 788-9166

JEEP 1989 WAGONEER - leather, all power, sunroof. $9995
FOX HILLS
Chrysler-Plymouth-Jeep-Eagle
455-8740 961-3171

JEEP 1989 WRANGLER Laredo - automatic, 6 cyl., air, hard & soft tops, aluminum wheels, like new. Only $10,960 BILL FOX CHEVROLET 651-2262

JEEP 1991 Cherokee LTD, all options, 34,000 miles, black with tan leather interior, mint. $17,200. or best. 478-4405 or 477-7865
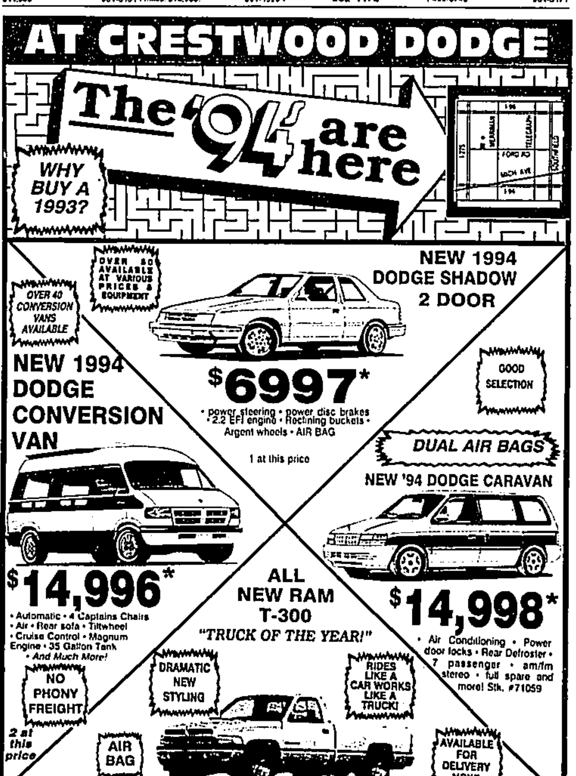
JEEP 1993 WRANGLER - Hardtop, automatic, V8, 9,000 actual miles. $14,995
FOX HILLS
Chrysler-Plymouth-Jeep-Eagle
455-8740 961-3171