CROSSWORD PUZZLER

ACROSS

1 Pieces out
5 Middle East city
8 Mr. Astaire
12 Ireland
13 Bone of body
14 Roof edge
15 Many oz.
16 Dill
18 Affirmative
19 Silicon symbol
20 Kiln
21 Roman two
23 Nickel symbol
24 Support
25 Stupefy
28 Russian kings
29 Footlike part
30 Deposit
32 Church benches
33 School org.
34 Fruit
35 Metric measure
36 In favor of
37 Big and strong
38 Trick
40 Napoleon's island
41 --- parde
43 Manuscript (abbr.)
44 God of love
45 Negative prefix
47 Grain
49 Tossed
51 Pounds per square inch (abbr.)
52 Depend
54 Roman 2,100
55 Periods of time
56 Hubbub
57 It follows Fri.
58 Auld Lang ---

DOWN

1 Slippery fishes
2 Meddler
3 Bitter vetch
4 Compass point
5 Newspapers collectively
6 Raise
7 Japanese sash
8 Iron symbol
9 Sugar ---
10 Ultimate
11 Bandleader Arnaz
16 Choir voice
17 Binds
20 Yours and mine
22 Exists
25 Less cooked
26 Actress Arthur
27 Musical drama
28 Acct.
29 Turn the page (abbr.)
31 Attempt
33 Before (poet.)
34 English taverns
36 Attention-getting sound
37 Hard hit
39 Sound of hesitation
40 Build
41 Is human
42 Russian's "no"
44 Columnist --- Bombeck
45 No man --- --- island
46 Ascend
48 Yale graduate
50 British Navy abbr.
51 Lift with lever
53 12 mos.
55 Is (Sp.)

Answer to Previous Puzzle

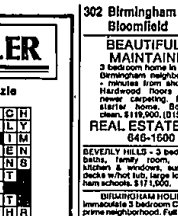

12-9 © 1993 United Feature Syndicate

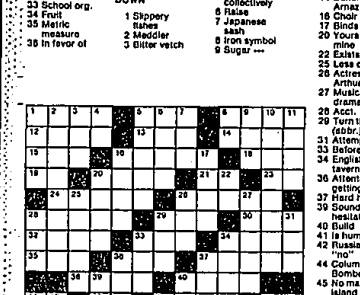

STUMPED? Call For Answers • Touch-tone or Rotary Phones 1-900-454-3535 ext. code 708 • 95¢ per minute

Compliments of The
Birmingham-Bloomfield Board Of Realtors®
REALTOR.

301 Open Houses

TROY - OPEN HOUSE
Dec. 11 & 12, 1-4pm.
Developer showcase of spectacular Contemporary Victorian Colonial. 2700 sq ft. Permission by homeowner to show off Similar homes at $242,000, 336 Leetonia, Troy 1 blk. N. of Wattles, E. off Livernois. Call West Investment Group for details. (313) 689-1659

W. Bloomfield
OPEN SUN. 1-4PM
2070 LAKEWND DR.
N. of Sq. Lake, E. of Middlebelt
4 bedroom cape cod, with nearly 2000 sq. ft. formal dining room, den, 2½ baths, full finished basement, rec room, with fireplace, 2nd kitchen, workshop, lovely landscaped privileges. $129,900
CALL DEE PERREAULT
THE PERREAULT GREAT LAKES REALTY
626-9100 Or Home 539-1845

301 Open Houses

ROYAL OAK- Open Sun, 2-5, 3221 Sylvan. Exceptional 3 bedroom, 2 bath brick ranch, full basement, washer & dryer included. $104,900. HMA Realtors. 353-7170

BUY IT
SELL IT
FIND IT
Classified Ads
Call Today
644-1070
591-0900
852-3222

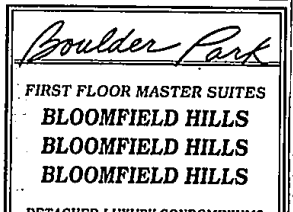

BEVERLY HILLS
NEW ENGLAND COLONIAL
4 bedrooms, 2½ baths, 2 fireplaces, hardwood floors. Birmingham schools across from Queen of Martyrs.
ONLY $219,000
DAVE BEATTY
647-6999
RALPH MANUEL ASSOCIATES 647-7100

Boulder Park
FIRST FLOOR MASTER SUITES
BLOOMFIELD HILLS
BLOOMFIELD HILLS
BLOOMFIELD HILLS
DETACHED LUXURY CONDOMINIUMS

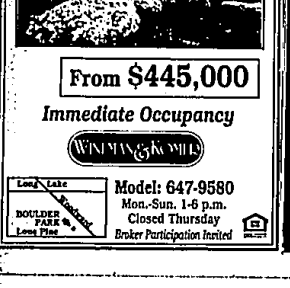

From $445,000
Immediate Occupancy
WINMAN & KOMILS
Long Lake · Boulder Park · Livernois
Model: 647-9580
Mon.-Sun. 1-6 p.m.
Closed Thursday
Broker Participation Invited

301 Open Houses

CALL
HOMELINE
FOR MORE
OPEN HOUSES
953-2020
24 Hours A Day
With New Listings
Added right up to
The Weekend
See Large Display Promo in This Section for Instructions

302 Birmingham Bloomfield

BEAUTIFUL Bloomfield Hills ranch home. 3 bedrooms, immediate occupancy $239,900
Call BARBARA SCHULTZ
CENTURY 21 TODAY
855-2000 or 489-1200

BEVERLY HILLS ranch, 3 bedroom, 1½ bath, nice kitchen, great back yard with back deck. $125,000. Call Mark, 649-7509 or 644-4322

BIRMINGHAM- 3 bedrooms, great value, $70,900.
O'DULEY REALTY
689-8844

BEVERLY HILLS-3 bedroom, 2 bath ranch on cul-de-sac. 1 1/3 wooded acres. In-ground pool, library, 3 fireplaces, floor to ceiling windows, custom kitchen, large family room. By Owner $189,000 Open Sun., 1-5 642-5488

--BIRMINGHAM--
WALK-TO-TOWN
Renovated home with an open feeling. Skylite entry, unique fireplace, many built-ins in master. "Decidedly fantastic price." Reduced to $199,000. D-15109
HANNETT, INC.
REALTORS
646-6200

302 Birmingham Bloomfield

BEAUTIFULLY MAINTAINED
3 bedroom home in terrific Birmingham neighborhood - minutes from shopping. Hardwood floors under newer carpeting. Perfect starter home. Squeaky clean. $119,900. (D15426)
REAL ESTATE ONE
646-1600

BEVERLY HILLS - 3 bedrooms, 1½ baths, family room, remodeled kitchen & windows, sun room, 2 decks w/hot tub, large lot. Birmingham schools. $171,500. 644-7279

BIRMINGHAM HOLIDAYS!
Immaculate 3 bedroom Cape Cod in prime neighborhood. Full bath, fireplace, hardwood floors. Corner lot on cul-de-sac. $175,000. Open House Sun., 2-5. 647-6222

BLOOMFIELD HILLS Bi-level on small lake. 4 bedrooms, 3½ baths, sauna, newer roof/furnaces, air and dock. Large lot. Price drastically reduced. Call owner. 642-9109

BLOOMFIELD HILLS
NEW CONSTRUCTION
Exclusive Hills of Lone Pine. Private dale house. Pick all of your treatments. One of the last sites available. Approx. 6000 sq ft. with walkout lower level. First floor master suite. $964,000. EC-H-21WIG
MAX BROOCK, INC. 646-1400

BLOOMFIELD HILLS, Custom built Tudor, (7 years). Wattles & Kensington, E. of Woodward. 3 bedrooms. Extra large Master Suite, Great Room w/fireplace, library, all w/ Vaulted Ceilings. Formal Dining Room, Garden & Sun Room w/Beautiful Cabinetry & Decor. Central Air & Vac. 2½ attached garage, 1½ wooded lot $320,000 313-597-4435

BLOOMFIELD TWP. (Hickory Hills) Large (2100 sq ft.) brick ranch on corner lot. 3 bedrooms, 1½ baths, big family room, fireplace, kitchen appliances, no basement. 2 car attached garage. Priced at $159,900, will consider Land Contract.

GOODE
REAL ESTATE
A Good Listing In A Good Day!
1411 N. Woodward 647-1898

CALL
HOMELINE
FOR MORE
OPEN HOUSES
953-2020
24 Hours A Day
With New Listings
Added right up to
The Weekend
See Large Display Promo in This Section for Instructions

CHARMING & UPDATED
Fox Hills Colonial! 4 bedrooms, 2½ baths, refaced fireplace, central air, updated kitchen, ceramic and hardwood floors, 2 fireplaces! Lovely treed lot! $173,500 (B15031)
REAL ESTATE ONE
644-4700

FABULOUS FOXCROFT!
Exquisite updates. Splendid Cape Cod in wooded serene setting. 4 bedrooms, dream master suite, hardwood floors, library and 2 fireplaces. Views to lovely inground pool. (D16394) $307,000
REAL ESTATE ONE
644-4700

GORGEOUS COLONIAL - sitting on a peaceful ½ acre lot seconds away from Hammond Lake. Lake privileges to use the beach as well as non motored boats. Sit on your covered deck & enjoy nature at its finest. $172,500. HA-22 (D17425).

BIRMINGHAM SCHOOLS - 3 bedroom, 2½ bath ranch on a beautiful acre treed lot. Neutral decor, hardwood floors, decking & Florida room & much more! $229,900. LO-52. (D16451)

DREAMS DO COME TRUE - Restored farm house with wonderful country kitchen, living room with fireplace, glassed Florida room could be studio, basement. Call today for your private showing. $158,500. OU-40. (D17117).

THE
MICHIGAN
GROUP
Realtors, Inc.
851-4100

HAMMOND LAKE
PRIVILEGE
Immaculate 3 bedroom, 2½ bath colonial. Newer central air, roof, windows, sprinkler and security systems. Beach is only 8 doors away! (D09331) $164,900
REAL ESTATE ONE
644-4700

★ ★ ★