BILL BROWN FORD

WE'LL BEAT THEIR BEST PRICE OR THEIR NO DICKER PRICE & GIVE YOU MORE MONEY FOR YOUR TRADE.

1500 CARS, TRUCKS AND VANS TO CHOOSE FROM

Metro Detroit's Largest Inventory

ECLIPSE CONVERSIONS

"Our business philosophy is very simple...To provide our customers the very best product available with integrity in craftsmanship and quality material choice. Our commitment to product performance is only overshadowed by our total dedication to customer satisfaction and paramount business ethics."

Terry J. Elser
Vice President

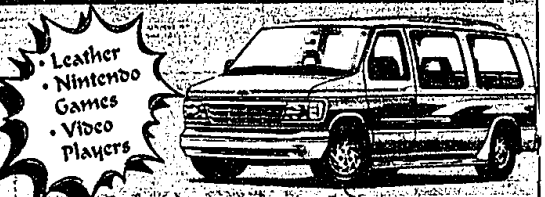

- Leather
- Nintendo Games
- Video Players

SAVE THOUAND

SEE THE ALL NEW 1994 ECLIPSE VAN CONVERSION

THE BEST QUALITY FOR THE MONEY — NO REASONABLE OFFER REFUSED

• 50 CONVERSION VANS...IN STOCK! • OWNER OF ECLIPSE HERE TO MAKE DEALS!

HIGH QUALITY | TOTAL ECLIPSE | SOLAR ECLIPSE | RAISED ROOFS | LUNAR II The Ultimate Touring Coach | EXPRESS Best Buy In Town

1994 BRONCO XLT

WAS....$29,956
YOU PAY $23,090* INCLUDING TAX
OR ONE PAYMENT LEASE $12,233

50 EXPLORERS & 65 WINDSTARS AVAILABLE

200 TAURUS AVAILABLE

1994 TAURUS GL 4-DOOR SEDAN

204 PACKAGE, front/rear carpeted floor mats, air, rear window defroster, power windows/locks, light group, speed control, AM/FM stereo/ cassette, 6-way power driver's seat, automatic OD transmission. P205/60R15 BSW tires.

WAS $19,510
YOU PAY $16,279*
COLLEGE GRAD $15,879*
24 MO. LEASE $249**

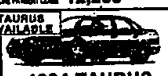

1994 TAURUS SHO

Automatic, air, power antenna, power windows, power locks, cruise, tilt, anti-lock brakes. Stk. #45031.

WAS $26,040
YOU PAY $22,385*
OR 24 MO. LEASE $353**

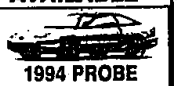

1994 PROBE 3-DOOR SPORT

Dual electric remote mirrors, rear window defroster, tilt steering wheel, convenience group, interval wipers, tinted glass, tilt option, front color keyed floor mats, manual air conditioning. Stock #4-084.

WAS $16,360*
YOU PAY $13,399*
COLLEGE GRAD $12,999*
24 MO. LEASE $209**

1994 T-BIRD LX 2-DOOR

Moonlight blue, charcoal metallic, T-Bird option group level 3, dual illuminated visor mirror, auto. air, automatic O/D transmission, front floor mats. Stock #44475.

WAS $17,925
YOU PAY $15,387*
COLLEGE GRAD $14,987*
24 MO. LEASE $289**

1994 ESCORT ONE PRICE SALE

Air, Stereo, Defog. & More!

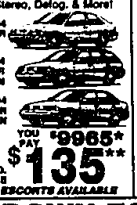

'94 3-DOOR
'94 4-DOOR WAGON
'94 4-DOOR SEDAN

YOU PAY $9965*
24 MO. LEASE $135**
200 ESCORTS AVAILABLE

1994 TEMPO GL 2-DOOR SEDAN

Air conditioning, light group, dual electric control mirrors, rear window defroster, floor mats, stereo cassette/clock. Stock #4388.

WAS $11,056*
YOU PAY $8799*
24 MO. LEASE $179**

125 Pickups Available

1994 F150 4x2 STYLESIDE

XLT trim, spd control/tilt steering whl., air conditioning (CFC free), light & convenience group B, chrome styled steel whls., pwr locks/windows, premium AM/FM stereo/cass., chrome rear step bumper. Stk. #47042.

WAS..... $18,386
YOU PAY $14,695* OR 24 MO. LEASE $217**
COMMERCIAL ACCOUNT $14,195*

100 Rangers Available

1994 RANGER XLT

XLT trim, stereo/cassette/clock, power steering, sliding rear window, chrome rear step bumper, cloth 60/40 split bench seat. Stk. #47070.

WAS $12,559
YOU PAY $9299* OR 24 MO. LEASE $138**
COLLEGE GRAD $8899*

250 Aerostars Available

1994 AEROSTAR XL PL

Air conditioning, privacy glass, speed control/ tilt steering wheel, exterior, appearance group, electric AM/FM stereo cassette. Stk. #47058.

WAS $19,639
YOU PAY $15,488* OR 24 MO. LEASE $279**
COLLEGE GRAD $15,088*

HAVE GOOD CREDIT? WANT THE BEST RATE AVAILABLE

BILL BROWN FORD

GOOD CREDIT? NO CREDIT? BAD CREDIT?

NOW YOU CAN BUY A CAR!
• LOW/NO DOWN PAYMENT & LOW PAYMENTS
• BANKRUPT, BAD OR SLOW CREDIT

INSTANT CREDIT PROGRAM 421-7000

Call Dr. Credit at the "E-Z Credit Hotline" Only at Bill Brown Ford

DENIED CREDIT BY OTHER AREA DEALERS? WE CAN HELP?

BILL BROWN FORD
Your Quality Commitment Dealer

421-7000
Out-of-Town Call Toll Free
1-800-878-2658
SERVICE & PARTS 7 DAYS
SALES HOURS: MON-FRI 9-9 SAT 9-5

MODEL	Sale Date	Out of Pocket
F-150	$300	$1800
RANGER	$150	$1800
TEMPO	$300	$1900
T-BIRD	$325	$2200
TAURUS	$375	$2100
ESCORT	$150	$1800
PROBE	$325	$1950
AEROSTAR	$300	$3100
SHO	$375	$3250

EXPIRES 6-3-94

TANK OF GAS WITH EVERY CAR OR TRUCK PURCHASED

PRINT FULL NAME	FIRST	MIDDLE	LAST	SOCIAL SECURITY NUMBER	BIRTHDAY MO/DAY/YR
PRESENT ADDRESS	NUMBER	STREET	CITY	ZIP CODE / HOW LONG YRS	HOME PHONE NO
EMPLOYED BY ☐ SELF ☐ OTHERS	NAME OF EMPLOYER		HOW LONG YRS		
MAKE/MODEL YR OF TRADE-IN	DOLLARS AVAILABLE FOR DOWN PAYMENT	SALARY OR WAGES PER MO	BUSINESS PHONE	SIGNATURE	DATE

HINES PARK LINCOLN-MERCURY

Great Cars, Great Prices...The Way It Should Be!

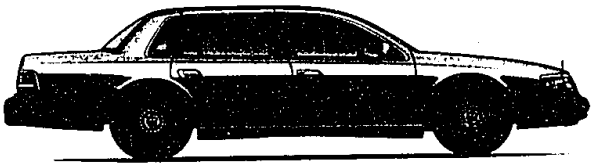

1994 CONTINENTAL

Executive Series

953 Package • Leather • Moonroof • Console

one payment of $9181** OR $445.75** Per Mo.

24-Month Lease

The Arithmetic	
Advance Payment Plan	$9181
Refundable Sec. Dep	$425
Cash Due at Signing	$9606*

The Arithmetic	
Refundable Sec. Dep	$475
Down Payment	0
1st Mo. Payment	$445.75
Cash Due at Signing	$920.75*

85 Available at This Price
58 Others Available at Similar Savings

1994 TOWN CAR

Executive Series

Fully Equipped

one payment of $9342** OR $452.99** Per Mo.

24-Month Lease

The Arithmetic	
Advance Payment Plan	$9342
Refundable Sec. Dep	$425
Cash Due at Signing	$9767*

The Arithmetic	
Refundable Sec. Dep	$500
Down Payment	0
1st Mo. Payment	$452.99
Cash Due at Signing	$952.99*

14 Available at This Price
46 Others Available at Similar Savings

1994 MARK VIII

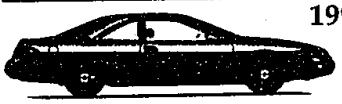

Fully Equipped with traction assist and JBL sound.

one payment of $10,544** OR $510.43** Per Mo.

24-Month Lease

The Arithmetic	
Advance Payment Plan	$10,544
Refundable Sec. Dep	$475
Cash Due at Signing	$11,019*

The Arithmetic	
Refundable Sec. Dep	$500
Down Payment	0
1st Mo. Payment	$510.43
Cash Due at Signing	$1060.43*

14 Available at This Price
41 Others Available at Similar Savings

Chairman's Award Winner 1992 and 1993 for Outstanding Customer Satisfaction

GEORGE KOLB'S HINES PARK LINCOLN-MERCURY

Sales Hours:
Mon. & Thurs. 7:30 a.m. - 9:30 p.m.
Tues., Wed. & Fri. 7:30 a.m. - 7 p.m.

40601 Ann Arbor Rd.
Plymouth at the
I-275 Interchange

LOCAL 453-2424 OR 1-800-550-LINC 1-800-550-MERC

**Refundable security deposit, down payment and first months payment due in advance. Lessee may have the option to purchase vehicle at lease end at a price negotiated with the dealer at lease signing. Lessee is responsible for excess wear & tear and 11¢ per mile over 30,000 miles. Credit approval & insurability determined by Ford Credit. *Plus tax, title & license. All rebates to dealer.