Observer & Eccentric
Community Classifieds

BUY IT. SELL IT. FIND IT.
CLASSIFIED

— Results Closer To Home —

Your Choice Communities:

- Birmingham
- West Bloomfield
- Troy
- Rochester
- Farmington
- Southfield
- Livonia
- Plymouth
- Canton
- Redford
- Westland
- Garden City

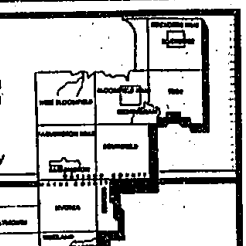

Where You Will Find...

Autos For Sale	SECTIONS	D
Help Wanted	SECTIONS	B,C,D
Home & Service Guide	SECTIONS	C
Merchandise For Sale	SECTIONS	D
Real Estate	SECTIONS	B
Rentals	SECTIONS	B

TO PLACE AN AD

DIAL CLASSIFIED DIRECT

Wayne County	591-0900
Oakland County	644-1070
Rochester/Rochester Hills	852-3222
Fax Your Ad	953-2232

Walk-in
OFFICE HOURS:
Monday-Friday 8:30 am-5 pm

WE ACCEPT VISA MasterCard

Deadlines

For Placing, canceling or correcting of line ads.

Publication Day	Deadline
MONDAY ISSUE:	5:00 P.M. FRIDAY
THURSDAY ISSUE:	5:00 P.M. TUESDAY

AFTER HOURS:
Use Our 24-Hour Voice Mail System

EQUAL HOUSING OPPORTUNITY

All real estate advertising in this newspaper is subject to the Federal Fair Housing Act of 1968 which makes it illegal to advertise "any preference, limitation or discrimination based on race, color, religion, sex, handicap, familial status or national origin or intention to make any such preference, limitation or discrimination." This newspaper will not knowingly accept any advertising by real estate which is in violation of law. Our readers are hereby informed that all dwellings advertised in this newspaper are available on an equal opportunity basis.

INDEX OF CLASSIFICATIONS

HOME & SERVICE GUIDE #1-299
An alphabetical directory of all your service needs. See Above For Section.

REAL ESTATE

REAL ESTATE FOR SALE #300-344
COMMERCIAL/INDUSTRIAL SALE OR LEASE #345-378
REAL ESTATE RENTALS #400-436
See Real Estate Section For Directory

EMPLOYMENT/SERVICE #500-524

500 Help Wanted
502 Help Wanted - Dental Medical
504 Help Wanted - Office/Clerical
505 Food - Beverage
506 Help Wanted Sales
507 Help Wanted Part Time
508 Help Wanted Domestic
509 Help Wanted Couples
511 Entertainment
512 Jobs Wanted Male/Female
513 Business Opportunities
515 Child Care
516 Elderly Care & Assistance
517 Summer Camps
518 Education/Instructions
519 Nursing Care
520 Secretarial Business Service
522 Professional Services
523 Attorneys/Legal Counseling
524 Tax Service

ANNOUNCEMENTS/PERSONALS #600-614

600 Personals
601 Wedding Chapels
602 Lost & Found (by the word)
603 Health, Nutrition, Weight Loss
604 Announcements, Messages
606 Legal Notices
607 Insurance
608 Transportation/Travel
609 Bingo
610 Cards of Thanks
613 In Memoriam
614 Death Notices
620-624 Personal Scene

MERCHANDISE #700-744

700 Auction Sales
701 Collectibles
702 Antiques
703 Crafts
704 Rummage Sale/Flea Markets
706 Wearing Apparel
706 Garage Sale - Oakland County
707 Garage Sale - Wayne County
708 Household Goods - Oakland Co.
709 Household Goods - Wayne Co.
710 Misc. for Sale - Oakland County
711 Misc. for Sale - Wayne County
712 Appliances
713 Bicycles
714 Business & Office Equipment
715 Computers
716 Commercial-Industrial Equipment
717 Lawn, Garden, Farm & Snow Equip.
718 Building Materials
719 Hot Tubs, Spas & Pools
720 Farm Produce - Flowers, Plants
721 Hospital Equipment
722 Hobbies - Coins, Stamps
723 Jewelry
724 Camera and Supplies
726 Musical Instruments
727 Video Games, Tapes
728 VCR, TV, Stereo, Tape Decks
729 CB Radios, Cellular Phones
730 Sporting Goods/Exercise Equip.
734 Trade or Sell
735 Wanted to Buy
736 Absolutely Free-Monday only
738 Household Pets
740 Pet Services
744 Horses, Livestock Equipment

TRANSPORTATION #800-884

Turn To the Autos For Sale Section For A Complete Transportation Directory

Ask About **CUSTOM CONNECT Classifieds**

FOR THE LATEST INFORMATION ON OPEN HOUSES - CALL:

HOMELINE 953-2020

PLEASE CHECK YOUR AD
The Observer & Eccentric will issue credit for typographical or other errors only on the first insertion of an advertisement. If an error occurs, the advertiser must notify the Customer Service Department in time to correct the error before the second insertion.

POLICY
All advertising published in The Observer & Eccentric is subject to the conditions stated in the applicable rate card, copies of which are available from the Advertising Department, Observer & Eccentric Newspapers, 36251 Schoolcraft Road, Livonia, MI 48150, (313) 591-2300. The Observer & Eccentric reserves the right not to accept an advertiser's order. Observer & Eccentric Ad-Takers have no authority to bind this newspaper and only publication of an advertisement shall constitute final acceptance of the advertiser's order.

500 Help Wanted

ACCEPTING APPLICATIONS for part time & full time at an office supply and photo finishing store in Birmingham. Call 810-645-9677

ACCOUNTS RECEIVABLE SPECIALIST
Dilco Laboratories, a world leader in products for the microbiology laboratory, has a position open for an Accounts Receivable Specialist. This position is located at our Administrative Center in Livonia. Specific duties of this position include business collection files, invoice and release credit hold orders, applying cash from remittance advices, resolving customer statement errors and researches past due accounts.
The successful candidate should possess excellent interpersonal and organizational skills, excellent math and analytical skills with knowledge of accounting terminology and experience with a variety of word processing and spreadsheet programs. If you are a self-starter and a team-player, submit your resume and salary requirements to:
Dilco Laboratories, Inc.
Attn: Human Resources-CCB
P.O. Box 433 1055
Detroit, MI 48233-1055
An Equal Opportunity/Affirmative Action Employer

ACT FAST
★ $75 BONUS
• Apply today ...Work today!
• Assembly & packaging
• Livonia, Canton, Farmington
• Day & afternoon shifts
Earn up to $6.60 per hour
CALL FOR INTERVIEW
SOMEBODY SOMETIME
18320 Middlebelt
477-1202

ACCOUNTANTS BOOKKEEPERS CLERKS
We have positions available now and more coming in steady for accounting clerks with knowledge of all levels. If you are unemployed, we will help with temp and temp-to-perm opportunities while we continue the permanent job search.
Recent college graduates are always welcome!
Accountants Connection
(313) 513-7800

ACTIVITY ASSISTANT
For adult day care center in South-land. Part time, Mon-Fri, 10:30 am to 3 pm, 36 hour. Must have experience with older adult population. Call Leah: 810-647-7373, EOE.

Accounting Assistant
Headquarters of international company seeks individual to assist with invoicing and other accounting functions. Requires good analytical ability and computer skills. Company offers attractive benefits package & opportunity for growth.
Diversified Recruiters
810-344-8700 FAX 344-8704

ACT NOW
IMMEDIATE OPENINGS
GMB WANTS YOU
Light Industrial, Packaging & Assembly. 40 Hours plus overtime. All shifts. Livonia, Plymouth, Royal Oak & Wayne. Temporary to Permanent possible. Driver's License or State I.D. plus Social Security Card. Transportation a must.
Apply 8am-11am and 1pm-5pm
GENERAL MANAGEMENT Services
14700 Farmington Rd., Suite 104
Livonia, Michigan 48154
427-7560
An Equal Opportunity Employer

MARKET RESEARCH PROFESSIONALS
Top 50 research company seeking energetic individuals possessing at least 2 years of supplier-based research experience. Quantitative skills a must, including excellent analysis and report writing. Must show history of success at multiple projects. Company is located in suburban Detroit and growing rapidly. Career path unlimited.
PROJECT DIRECTOR — 2-5 years experience
SENIOR PROJECT DIRECTOR — 5 plus years
(Will work directly with clients. Bring your current contacts.
ACCOUNT EXECUTIVE — 7 plus years
(Salaries will be part of responsibilities)
Salary very competitive and commensurate with experience. Send resume and salary history to Box 662.
Observer & Eccentric
36251 Schoolcraft
Livonia, MI 48150

ACCEPTING APPLICATIONS
For apprentices or experienced
FORKLIFT MECHANICS
Farmington area. Call Ceas 810-476-6500 x402

ACCEPTING APPLICATIONS for Part time office clerical, live hours, 8 & Orchard Lake & Coolidge. 18 & Woodward. 810-758-3700

ACCEPTING - applications for meals (m/f) to clean hideways in stay-based communities. Day work, car needed. Paid holiday & vacation, up to $6.20 per hour. Call Mike, Fri. 8am. to 3pm. 313-427-4343.

Account Coordinator
Opportunity for professional growth in a progressive environment. You will act as a key member of company's international team that services major corporations with customer documentation. Computer skills & excellent customer relations.
Diversified Recruiters
810-344-8700 FAX 344-8704

ACTIVITY ASSISTANT
Highly motivated, stable, dedicated individual who enjoys working with senior adults. Full time. Flexible hours, some weekends & evenings. College or Gerontology experience preferred. Call Maple Manor, Farmington Village, Westland. 313-729-6222

ACT NOW!!
Steady Employment
To qualify, you must be willing to work
Long Term Assignments
Daily & Weekly Pay
Own car a must-no exceptions
MAY DAY SERVICES
810-827-1163

ADMINISTRATIVE ASSISTANT
Part time and temporary position available. Ideal candidate assisting with Program Manager with data input and lead management. Approximately 20-25 hours per week, starting immediately and ending mid November. Professional of leading to permanent position. Position involves extensive computer and phone work. Preferred candidate will have experience with data input and Excel spreadsheets. Please send salary requirements to:
Maria Dilali, AIA, AIA, 122 N. Woodward, Birmingham MI 48009

Airline
ALL'S CLEAR! Destination: Mesaba
The runway's clear for an exciting customer service career. A growing and dynamic regional airline that offers passenger service to over 90 cities in 19 states and Canada is looking for people who share our commitment to "an above and beyond the call of duty" customer service philosophy. We are looking for part-time Customer Service Agents at the Detroit metro airport.
Duties include baggage handling and ramp service. Requirements include excellent interpersonal skills developed by working with the public, an ability to lift 70 lbs., a valid drivers' license with a good driving record, and a high school graduate or equivalent. Qualified applicants MUST be able to work flexible hours including weekends and holidays. Customer service experience is a plus. We offer a PAID program of MEDICAL, TRAVEL PRIVILEGES, and other attractive benefits.
To apply, please send or fax your resume to: Mesaba Airlines, Personnel Department, DTW-A, 1501 29th Ave. So., Minneapolis, MN 55406.
FAX: (612) 725-4002
No Phone calls please
EOE/AA-M/F

ALARM OPERATOR
Full & part time position.
Experience a plus. Call 8am-4pm: 810-354-2566

ALL SHIFTS AVAILABLE
NOVI, NORTHVILLE
FARMINGTON HILLS
35 PEOPLE NEEDED
ARBOR TEMPS: 459-1166

ANSWER IN-COMING SALES calls for exciting company. Hard sell approach. Must have or-iented people skills. Full time, day shift, no weekends, evenings and weekends. Hourly plus commission. Apply in person: 27790 Novi Rd., (1 Mile south of 12 Mile) between Haggerty & Meadowbrook Rd.

AMC MAPLE 3 Theatres accepting applications at Box Office. 4135 W. Maple Rd. (W. of Telegraph).
810-644-8081

America's fastest growing direct sales company of quality products is currently seeking:
Warehouse Supervisor
Must have experience with inventory control, shipping & receiving, management of 5+ employees. Excellent organizational skills & computer experience required. Excellent salary & benefit package.
Ship/Receive Monitor
Must have 1 year experience with high volume shipping & receiving. Excellent planning & time management skills required.
Mailroom Clerk
Must have 1 year experience sorting & distributing mail.
Send or fax resume to:
Attn: Personnel, 28278 Orchard Lake Road, #113, Farmington Hills, MI 48334. Fax 810-489-9654

ANNUAL HOSPITAL
Immediate opening for Vet Assistant in computerized 3 Vet Specialist practice.
810-661-6302

ANSWER DESK
EVENINGS
$7-$9/HR
•TWO 5 SHIFTS AVAILABLE•
4pm - 10pm, 6pm-midnight
We're exploding with growth. Over 50 positions to fill. Our company receives over 90,000 calls per month from customers responding to our nationally advertised products. We need enthusiastic people to answer the phones & assist our customers! Who are calling to place orders

INBOUND ONLY
NO TELEMARKETING
We provide training plus complete benefits in an upbeat office environment. Call Personnel 261-8700

APARTMENT MAINTENANCE
Full time, year round apartment complex. Must have 3 years experience in carpentry, painting, electrical and plumbing. Knowledge of HVAC helpful. Salary commensurate with experience. Apply in person 7:30 a.m., Green Hill Apartments, Maintenance Office, Farmington. We seekk work at Farmington road.

APARTMENT MANAGER COUPLE
For Grand Rapids area apartment complex. Must have 3 years experience in property management. Apartment & utilities included. Call Mon.-Fri. 9am-5pm: 532-4043
An Equal Opportunity Employer

ACT NOW
START IMMEDIATELY
30 positions available. Must be willing to learn all areas of our company. No experience, no problem. $250-$350 weekly average.
Call Colleen, 313-464-5600

ARTIQUE REFINISHER
for unique restoration shop. Strong refinishing and wood repair skills required. Must be able to perform wide range of tasks with high quality results. Full time with good pay, benefits. Call Dave for interview, Mon. - Fri., 10-4 at:
(313) 663-8090

APARTMENT MANAGER
For Waterford area Federally subsidized Section 8 Property. Seeking motivated person with possible HUD Management Experience, or a desire to train on computer. Must have general office skills & bookkeeping with accuracy a must. Must have apartment management experience, ability to assume full-time position. Benefits. Send Resume to: P.H. Management Inc., 3462 Dixie Rd., W. Bloomfield, MI 48323-1299
An Equal Opportunity Employer

APPLY TODAY!
Positions available for:
• CLERICAL
• LIGHT INDUSTRIAL
• RECEPTION
• WAREHOUSE
Livonia, Farmington, Plymouth, Canton areas. Apply at:
33323 9 Mile, Stn. A-3 or call:
(810) 476-1000
PEOPLEMARK

APPOINTMENT SETTERS - Part-time, Monday & Wednesday nights. Mature, individual with good communication skills. Experience preferred.
Call Pat (810)644-8200

APPOINTMENT SETTERS
CP Photography Studio accepting applications for all locations. Good telephone skills needed. No typing. Flexible part-time hrs. Competitive wage. Bonus program. Call:
(810) 423-3484 ext. 447
An Equal Opportunity Employer

ARE YOU A PEOPLE PERSON?
Then call 810-354-3000 for great career in banking. Southfield area.
Full-time. Benefits available
Equal opportunity employer

ARE YOUR HOURS THIS GOOD?
No nights, weekends, holidays! Mon-Fri, 9-5, no sales. $5/hr. plus commission, paid weekly. Call:
MERRY MAIDS 810-647-9660
Birmingham

APARTMENT LEASING AGENT
Full-time position with luxury Westland apartment complex. Opportunity to work with professional apartment management and marketing team. Experience preferred. Apply in person Mon.-Fri. 9am - 5pm. John F. Lyons Builders Inc., 2440 Maplewood Ave., Dearborn.

APPLIANCE & REFRIGERATION
Repair Technician needed for small and in-house service. Apprentice accepted. Must have valid driver's license. Good wages, steady work. Apply at: 29001 Southfield Rd.
810-569-2901

ARE YOU A NIGHT OWL?
DO YOU LIKE WORKING OVERTIME? DO YOU HAVE RELIABLE TRANSPORTATION? CAN YOU WORK WEEKENDS/HOLIDAYS?
If your answer is YES, our client in NOVI is looking for you for their packaging department.
AFTERNOON & NIGHT SHIFTS
$5.50 & $5.25/hr.
40 / 60 hr work weeks
CALL! CALL! CALL!
810-474-5000
Express Personnel Services

ART POSITION
★ Full & part time positions available for minor artwork on photographs. Artists also by helping out on call basis, must be able to work overtime & some Saturdays. Starting pay $5.33 per hour. Raises & promotions based on performance. Apply: North American Photo, 27451 Schoolcraft, Livonia.

Assemblers - Line assembly. Clean, pleasant, working environment. Medical insurance, rate $8.00/hour, increase after 90 days. Apply at:
Micro Craft 41001 Joy Drive, N Grand River, E. off Meadowbrook, Vincent Industrial Park in Novi

ASSEMBLY - long term in Farmington, Novi, Livonia, Westland.
Call 464-7078
ETD Temporary Service
An Equal Opportunity Employer

ASSEMBLY
CURRENTLY HIRING $3 HOUR WEEK. Window manufacturer has opening for applicants for manufacturing operation. Some general experience on assembly & light machine operation helpful. Excellent starting wage. Steady year-round work. Blue Cross & dental benefits. 5400 St. Heather Ring Windows & Doors Inc., 30775 Gloster, Harrison Twp.
810-778-7788

ASSEMBLY
Good work. Clean plant. Cooperative atmosphere. Requires production experience, positive attitude, willpower, emotions, mechanical skills & focus on quality & hard work. Start around $5/hr. plus raises & full benefits. 2nd or 3rd shift. Western Wayne County near I-275. Please call between 9-5 in confidence to Assembly, Box 2988
Observer & Eccentric Newspapers
36251 Schoolcraft Rd.
Livonia MI 48150

ARCHITECT
Fast growing design/build, commercial construction and architectural firm seeking architect. Must have 5-7 years experience in office interior/space planning and knowledge of codes (11 people 13, we work living w/licensed architect). IDP preferred. Salary commensurate with exp. Fax: 31700 Middlebelt Rd., Suite 165 Farmington Hills, MI 48334

ARE YOU TIRED of the grinding shop or the go-no-where manual labor? We have entry level sales positions with benefits. (Room for advancement). Call today to find out more.
(810) 380-1700

ASSEMBLERS
Manual & semi automated. Requires use of both hands & ability to perform repetitive assembly tasks. Good attendance record. Call if you want to be part of a team is a must. Full time with benefits. Apply in person: 8 & 6 Manufacturing, 300 Industrial Dr., Plymouth (Across from Unryu).

ASSEMBLY POSITIONS
Light assembly/production, part time, 16-32 hours weekly, flexible. Various assignments. Clean work area. Average wage, $5.25/hour. Call Kathy: 41001 Joy Rd. Near Haggerty. 810-459-3854

ASSISTANT BUYER
Dilco Laboratories, a world leader in products for the microbiology laboratory, has an opening for an Assistant Buyer.
This position is located at our Administrative Center in Livonia, Michigan. As an Assistant Buyer, you will support our corporate purchasing function by processing requisitions, purchase orders, coordinating delivery of materials, monitoring supply inventory, data entry and assisting in the implementation of cost reduction. The successful candidate should possess a high school diploma or equivalent with a minimum of one year experience in a computerized purchasing department, experience with WordPerfect and spreadsheet software and other computer application skills.
If you are looking for a challenging opportunity, please submit your resume and salary requirements in confidence to:
Dilco Laboratories, Inc.
ATTN: Human Resources-AB
P.O. Box 433 1055
Detroit, MI 48233-1055
An equal opportunity
Affirmative Action Employer

ASSISTANT MANAGER - Position available immediately at Sagebrush in Canton. Experience preferred. Apply in person at 46005 Ford Rd.

ASSISTANT MANAGER
No experience needed. Rapid advancement to management. Up to $400/week. 810-398-5548

ASSISTANT MANAGER TRAINEES
Due to the largest expansion in our company's history we have several management positions available now. If you're a hardworking, motivated individual who wants to work with a fast track development training program and are serious about earning a salary over $400 every week starting now! Income and responsibilities to match your ambitions. Call now for a confidential interview. 810-348-5447

ASSISTANT PRE-SCHOOL Teacher Novi area. Early childhood education background helpful. Call Sherri 810-348-3820

ASSISTANTS
HERE WE GROW AGAIN!!
Looking for 10-22 sharp guy & gals to help manage my business. Call Tracey for interview 810-647-0710

ASSISTANT TO FIELD MANAGER
Is looking for part time marketing firm in Southfield/13 Mile area. No health benefits. Call Tracy at:
810-540-3020

ASSISTANT TO PRESIDENT
Recent Farmington Hills chemical company seeks self-starting, assertive, computer & sales oriented individual to assist president in all operations of company. Position can lead to equity in company.
810-661-0280

ASSISTANT TO X-RAY TECH
Full-time position. No experience necessary. Will train. Must be able to work days or afternoons & every other weekend. Bodyfind area. $6.00 per hour to start. Must be drug free & have a good attendance record. Call Fay Dunn 9am-3pm at: (810) 338-4411
An Equal Opportunity Employer

ASSOCIATE TRAINEE
Local office of a national organization needs a two good people, willing to work hard and be trained. Earning potential of 40K and up per year income. Call 810-356-7111

ATHLETIC APPAREL to $24K
Trader Vics is expanding a company-owned chain store. Call Ray.
Personnel Data Report Corp.
634-1380 Fax 634-2461

ATTENTION: If you are interested in delivering flyers. Please call
313-348-2443. Experienced only. Will pay daily.

ATTENTION
Kelly Services has 3rd shift assignments available in Livonia and Westland.
We offer:
• Incentive bonuses
• Free transportation
• Holiday/vacation pay
Apply now:
29443 W. Six Mile (½ block W. of Middlebelt) 8-11 am and 1-3pm, Mon.-Thurs.
or
886 S. Wayne Rd. (South of Cherryhill) 8-11 and 1-2:30pm, Mon.-Wed.
Bring Driver's license and Social Security card.

ATTENTION - self motivated individual to work with developmentally disabled adults in home setting. Part time 24 per hour. Many recreational activities. Oakland Mall area. 810-585-1831.

ATTENTION
WAREHOUSE/INVENTORY JOBS
$6/HR. TEMP-TO-PERM
RAISE, BONUSES
50 NEEDED
ALL SHIFTS AVAILABLE
ARBOR TEMPS: 459-1166
8433 Haggerty Rd., Plymouth

Attention!
50 PEOPLE NEEDED IMMEDIATELY
ELECTRONIC TESTING/ ASSEMBLY
• AM-PM SHIFTS
• $6 PER HOUR
• FARMINGTON HILLS
No Experience Necessary
We Train
Must Have Own Transportation
We offer:
• Vacation pay
• Holiday pay
• Medical insurance
• Referral bonus
CONTEMPRA
(810)563-6500
Madison Heights
(313)563-6900
Dearborn

This Classification Continued on Page 3C.

Retail

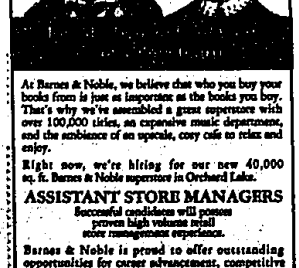

At Barnes & Noble, we believe that who you buy your books from is just as important as the books you buy. That's why we've assembled a great superstore with over 100,000 titles, an expansive music department, and the ambience of an upscale, cosy cafe to relax and enjoy.

Right now, we're hiring for our new 40,000 sq. ft. Barnes & Noble superstore in Orchard Lake.

ASSISTANT STORE MANAGERS
Successful candidates will possess proven high volume retail store management experience.

Barnes & Noble is proud to offer outstanding opportunities for career advancement, competitive salaries and a comprehensive benefits package. To join the country's fastest growing bookselling organization and find out more about these great career opportunities, please send your resume to: Dept. BOC, Barnes & Noble, 6175 Telegraph Road, Bloomfield Hills, MI 48301. Equal opportunity employer M/F.

Barnes & Noble
Booksellers Since 1873

CROWLEY'S
Full Time/Part Time
We've made finding the right position easy for individuals seeking full or part time employment. As a quality department store chain we take pride in hiring friendly, helpful people offering them the opportunity for personal and professional growth. Benefits include flexible schedules and merchandise discount. Interested applicants should apply at any of our locations. The following positions are currently available at several of our stores:
• Sales •Housekeeping
• Stock •Cosmetic Sales
•Loss Prevention

Display Your Ambitions.
JCPenney, Westland is now accepting applications for a part-time person in visual merchandising. Experience preferred.
We're a national retail chain, known for our friendly people and generous benefits program (merchandise discount, medical/dental insurance, paid vacations/ holidays, sick pay, savings and profit sharing plan).
Apply in person, JCPenney, personnel office, Westland, Monday through Saturday, 10 am to 9 pm.

JCPenney
An Equal Opportunity Employer M/F/V/H

DYNAMIC MARKETING RESEARCH FIRM NEEDS
TELEPHONE INTERVIEWERS
For Day, Evening & Weekend Shifts
We Require:
•Excellent Phone Skills
•Minimal Typing/Computer Skills •Reliable Attendance
•Ideal for Homemakers, Retirees & Students
We Offer:
•Permanent Part-Time Positions
•Professional Environment
•Flexible Shifts •Premium Pay for Weekend Shift
•Incentives for Quality Work & Good Attendance
Come to:
Clarion Hotel
31525 W. 12 Mile Rd. Farmington Hills, MI
(Just North of I-696, just West of Orchard Lake)
On Wednesday, August 31st between 10am-7pm
An Appointment Not Required

Kroger
It's a nice place to shop and an even nicer place to work.
Applications for
Courtesy Clerks & Cashiers
now being accepted at the following locations:
37550 12 Mile Rd. Farmington Hills
25760 Middlebelt Farmington Hills
33300 14 Mile Rd. West Bloomfield

Announcing A New
JARED The Galleria Of Jewelry
Opening Mid-September
Accepting Applications Now
Positions Available
Department Managers
Supervisors
Management Trainees
Sales Associates
Cashiers
Stock Associates
Receiving Associates
Looking for challenge and growth opportunity but it lies beyond the retail sphere? We're seeking talented, customer-oriented individuals — from beginners to Graduate Gemologists. We also welcome successful sales professionals from other fields who would like to enter retail.
Extensive training, competitive wages, outstanding benefits, include generous employee discount, Rich-As-Jared Vacation Trip, Aug. 30, Wed., Sept. 21 and Thurs., Sept. 1, 10 AM - 7 PM, Jared-the Galleria of Jewelry, Canton Plymouth Shopping Center, Sheldon Road, Canton. Equal Opportunity Employer

Truck Drivers
Sign-On Bonus for Experienced Drivers
Miesel/SYSCO has new openings for Truck Drivers to make local and regional deliveries.
CDL-A & B applicants with safe driving records considered. Minimum of 1 year of experience driving tractor trailers required and ability to pass D.O.T. tests, including physical.
Qualified candidates should apply at 41000 Van Born, Canton, MI. Saturday and evening interviews available upon request. Equal opportunity employer.
MIESEL SYSCO
Food Service Company