718 Appliances

MAYTAG portable dishwasher, almond, excellent condition, $300/best offer. (313) 534-0739

REFRIGERATOR - almond, $275. Brown Refrigerator with ice maker, $300. (313) 981-9263

REFRIGERATOR, Dishwasher, oven, cook top, range/hood, and kitchen cabinets. (810) 258-5842

REFRIGERATOR, Maytag washer & dryer (electric). All less than 5 yrs. old. Must take all. Call after 10am, 2pm & 28th. 810-646-4395

RENOVATION SPECIAL Microwave & Electric Range drop in, $185 Microwave, $50. Toilets over $50 Premium cloth chair $70 or total package $300. (810) 474-5622

SEARS Weight Traeter, 26 cu. ft. automatic defrost, new remnants, excellent condition 810-751-2348

WASHER & DRYER - Whirlpool, white 2 years old, $400 Kenmore $400 Best Offer (810) 788-4584

721 Bicycles

CANNONDALE 1994 - 20" frame, front suspension, orange, full. All Shimano Deore XT components. Like new $1000 810 335 7061

SCHWINN mens lowrider. Like new $125 313 728 3535

SPRING SPECIALS
•TUNE UP SPECIALS
•REPAIRS ALL MAKES
•AIR CONDITIONED
BIKES & FITNESS EQUIPMENT
LIVONIA SCHWINN
Bicycle & Fitness Center
26600 W 7 Mile
(810) 476-1818

722 Building Materials

2 HUGE PRE-DEMOLITION HOUSE SALES
See Everything Goes 8a, section 710, kitchen, bath, fixtures

TEARING DOWN the house, house jack, Kohler Cavs, & sinks Corian counters, 2 Peck fairy windows, ceramic mantel, Victorian doors, track lighting, sub zero, etc. (810) 56. 9127

724 Business & Office Equipment

AAA AAA CONDITION
Desks, chairs, conference tables, lateral files, bookcases & more
313 525 8274

AT&T Merlin II keyphone system with Feature Module 3 28 telephones, 2 attendant consoles, $1,000. Ask for Jeff (810) 851 2600

DESKS & CHAIRS $35 Conference tables with chairs set for 14 people. Almost new, excellent condition. Call for very low prices (810) 443 7581

DESK WITH CREDENZA - Solid oak. Desk 60"x30" credenza 72"x20" traditional $700 (810) 646 2057

METAL DESK - file cabinet good shape, $125
(313) 453-0632

726 Office Supplies

6 FT DRAFTING tables stools reference tables office tables name plate holders (313) 397-2422

OFFICE FURNITURE - Executive desks & credenzas 2 secretarial desks, misc chairs & file cabinets.
(810) 540-4160

732 Computers

A 386 lap top w/modem & case $300/best Jeff evenings (810) 437 1337 or after 6 (810) 437 1337

APPLE 2E with Printer Modem, monitor, software & extras $500 Call

APPLE IIGS Image Writer II printer 2 disk drives WordProcessing & educational software $500 (313) 455 6839

AT&T PC - 286/16HD Floppy Mono monitor, printer, modem, loaded with software $270 313 591 1919

NEW Packard Bell 486 Monitor Modem Mouse 1 MB HD 4 mb Ram DOS Windows Printer & Mouse Pad $895 (313) 453 6672

734 Electronics/Audio/Video

JBC SYSTEM 5 disc carousel, dual cassette recorder, speakers cabinet, $400 810-471-5765

JEL 15 inch, speakers & Series 16 inch speakers, all wood cabinets new condition. 810-751-2348

NAD 1700 Preamp/Tuner $400 NAD 2600 Amplifier 150 watt $400 McIntosh MR1052 speakers $900/pair, Monster Cable M1 M1 speaker cable with gold terminations 12 ft. pair $150 810 254 5187

QUILLY 8 & 4 track 8200's wholesale Telecam mix board 3 Precision 100watt amps, more 313 362 8171

SONY TV 27" Watchman, sports model Best offer 313 981 1777

TOSHIBA TV - 32" stereo remote/king stand, $675
Canton (313) 397-1420

740 Farm Produce/Flowers/Plants

Little Yellow Stand

Buy one 10" hanging plant & get 8" hanging plant FREE
Discounts too numerous to mention
WE HAVE VERY MANY KINDS
Now is the time to plant perennials (over 200 varieties)
vegetable plants

24850 W 8 Mile (N side of 8) Between Telegraph & Beech Daly

PETERLAND IS OPEN
Petunias & all annuals, flowers, vegetable plants & hanging baskets are ready. Robson's Greenhouse, 2015 Haggerty Rd. Plymouth, MI 48170. N/ mile N of I 96 1 mile S Ford Rd (313) 347-2224

745 Hobbies/Coins/Stamps

MODEL TRAIN SHOW
Sun., May 21, 10am-3pm
St. Veronica School, Eastpointe
Teacher (8th Mile) Tracks
East of Gratiot, 810-777-0331

746 Hospital Equipment

BATTERY POWERED Scooters Used, $795 & new $995 No batteries. Priced below dealers cost. Call 810-337-0690

ELECTRIC Mobile Cart, battery operated, packed, curved seat, flip up arms, like new $1,000 810-478-0771

747 Jewelry

1 CARAT diamond solitaire ring Appraised at $4,000 Sacrifice $3500 best offer. Call 810-650-8051

ESTATE JEWELRY - Lady's and gentlemen's 9 piece diamonds, rubies and pearl arrangements. Priced from $2000 to $6,000 please. Call 8-9 810-445-4831

FINE WATCHES
Rolex Pepsi Center-Comm Fleet and other. 25%-40% Off Retail. We accept trades. (810) 968 2828

INSTANT CASH
For gold, diamonds, watches, coins & coins. Dillon's Jewelers, Westland (313) 722 3670

748 Lawn Garden & Snow Equipment

ARIENS 8 horsepower riding mower. Used 1 season, like new condition $875 (810) 238 6349

ASSORTED reconditioned lawn mowers - from $80-$90. Repair Service Available (810) 477-7522

JOHN DEERE 212 Garden Tractor, 5yr deck, snowthrower, cart, chains, excellent, $2800 (810) 258 9328

JOHN DEERE Walk behind Mower, 3 hp, cycler, vents, deck, or bagger. Low hours (313) 261 8324

John Deer LX176 Lawn Tractor, 14 hp 38 in mowing deck with mulcher & rear bagging. Snow thrower attachment. Excellent condition. Retail value $3,347. Asking $3500 (810) 258 9335

LAWN MOWERS (Used) For Sale Used condition $100 to $150 Call after 5pm 810-477-1177

PERENNIALS FOR SALE Well divide perennials in my garden. Reasonable price. Call (810) 477-1435

RIDER MOWER - Craftsman 8. 36in deck, 12hp, 6 speeds, used 3 seasons, like 14 hp 8 speed. Call 8 pm (810) 852 5073

SHREDDER/Grinder, commercial grade, 8 hp $350. Self propelled, weed mower 7 hp $150 313-420-8629

SIMPLICITY RIDING Mower - 10 hp, 30" mulching, like new, less than 2 yrs $1000 313-459-1570

SIMPLICITY riding lawn mower, 16HP, 45" cutting deck, $2,000 Great condition (313) 963-1222

SNAPPER Bag to Wagon dump cart utility wagon extended frame, like new $125 (810) 626 6617

SNAPPER RIDING Lawn Mower, 23 inch, 8 Horse w/exhaust pipe, as Used 1 season $800 810 960-1042

THOY-BILT rototiller, 1993 7 hp "PTO Horse", only used once for 3 hrs. Absolutely like new. $1,300 (810) 349 8078

THOYBILT tiller, 5hp, $650 Honda Mower, $250 Sold Trimmer $75 (313) 416 5557

WHEEL HORSE 1993 model 212 riding mower, 36" cut, B&S engine w/catcher & extra blades. Great shape! $750 After 6 313-429-3458

749 Lawn & Garden Materials

GARDEN tractor, ship, rotary mower & snow plower attachments included Best offer (313) 812-1550

TORO lawnmower, rear bagger Excellent $150 Call afternoons & evenings 313-422 6892

750 Miscellaneous For Sale

ALLSERV
Estate Sales
Consignments Buys
810-772-4300

200 AMP Miller portable welder, 5 HP air compressor on trailer. (313) 522 4075

CABINETS
Coming out Woodward store - Must sell beautiful, custom cabinets at a fraction of our cost. Everything in showroom will be sold Sat. May 20th, 11am-3pm. Bring your truck or van. Cash only.
Cabinet Depot, 2100 N. Woodward, (2 blocks S. of 14 Mile)

CANOE (SPORTSPAL) $195. Kenmore stove $175, guarantee warranted (810) 434-4008

CERAMIC 20" high glass brick color lamps $20 each. (3) speed floor fans, $25 (313) 535 5343

COMPLETE MODERN 1880's kitchen, excellent condition & formica cabinets (almond), GE electric cooktop, microwave, GE Refrigerator, more! Great for vacation home! Exist. (810) 661-5363

DOG cage brand new, Midwest #108 42x28x32 $155 New Bed for $100 (313) 227-5075

FREE STANDING FIREPLACE Heavy, black, blower & thermostat, $250/best Evas (313) 522-5107

JOINTER PLANER Craftsman, 6", $375
(313) 453 2845

PINBALL $175 Arcade video game, $250 Carousel horse $235 Juke box $395 810 258-5549

POOL 20x40 inground, vinyl liner, pump, filter heater, sell in ground you remove $750/best 313-464 0743

POOLSIDE POOL 15x30ft with filter best offer You take down
(313) 451-6627

POWER STEAM CLEANER Genny Make Offer Please call (313) 421-1721

QUEENSIZE WATERBED mattress and waveless, 9 months old $275 or best (313) 522-3336

SEVEN solar panels (4 FT X 10 FT) FOR Pool $175 810 647 8244

SKYLIGHTS Four 2ft x 3ft clear Bubble top $50 ea. (810) 623-0270 # 5:00 or 810 360-0832, after 5:00

TAN CARPET 112 sq. yards plus pad Excellent condition $400 Call (810) 630-3629

TICKETS -- 2 lady 500 in field lower terrace (810) 851 7348

USED LOCKERS AVAILABLE in excellent condition Ideal for kids storage in garage 810 647-0133

UTILITY TRAILER, 4' x 8', lights, spare tire, stored inside, like new $475/offer (313) 953-9508

WALDENWOODS Resort, full camping membership, over 13 yrs. left (313) 277-2772 (313) 590-1866

751 Musical Instruments

ABBEY PIANO CO 810-541-6118 Good Used Baby Grands $1495 up Used Console Spinnets - Uprights WE BUY PIANOS TOP CASH

ANTIQUE - white baby Grand Piano built in 1923 Needs tuning $1800 Leave message (313) 563 8196

AREA'S LARGEST SELECTION NEW & RESTORED PIANOS
- Kimball Spinet $895
- Wurlitzer Console $1195
- Story & Clark Studio $1795
- Cable Baby Grand $1995
- Sohn Gloss Baby Grand $4995
- 8 Steinways starting $3500

MICHIGAN PIANO 810-548 2200

BABY GRAND Piano, black lacquer, 5', like new! 810-733-6084

BALDWIN Acrosonic with bench. Good condition Call after 5pm weekday or anytime Sat or Sun (313) 422-8345

BALDWIN upright organ (sound machine). Double keyboard, pedals, bench. $450/best 313-326 5624

GRANNELL Spinet Piano - Good condition, matching piano bench $500/best Call (810) 473-1442

KIMBALL Console, brown finish Mint condition $1200 or best 313-455-8889

LOWREY Festival organ with magic Genie Console with bench & music. Excellent $500 (810) 669-6661

LOWREY piano, excellent condition, $700 (313) 941-5866

MASON & HAMLIN, 88-6 Grand Piano, black satin finish, 88 keys, original string scale, built 1918, refurbished and kept 10 years. $12,000 Call 810-647-7782

PIANO - Baldwin Acrosonic, bench, walnut, well maintained, excellent condition, $1,000 (810) 829-1353

PIANO - Baldwin Baby Grand with Bench, $800 Wonderful for kids to learn on. Call (810) 398-8021

PIANO-Classic Baby Grand Ebony Recently tuned, $1,800. (810) 998-1201

PIANO Everett Studio Upright, Cherrywood styling Excellent condition. (810) 948-1818 $1200

751 Musical Instruments

PIANO Bonete-European style from Romania. Black upright 6 years old $1800. (810) 646-5482

PIANO, upright, good condition, $400 Call (810) 478-6431

ROLAND DIGITAL PIANO, full key, excellent condition, like new $1200. (810) 693 8931

SCHIMMEL - Empire Grand 6'in ft. rich African Mahogany finish. $15,000 Must see (810) 380-0552

STEINWAY Grand Piano 6 ft., Model O. $10,900 (810) 628 9227

WASHBURN ACOUSTICAL GUITAR - Plus Extras. Excellent condition Call (313) 513 8797

We Buy PIANOS
(Spinets, Consoles, Grands)
Top prices for Steinway Grands
HAMMOND ORGANS
(B 3, C 3, A-100 & others)
Call Mr. Howard
313-561-3537

752 Sporting Goods

BABY DOGGER - 20 inch racing stroller Mint condition, $175 Call (810) 543-0195

EXPERIENCED PRO GOLF CLUBS Midwest
810-681-3392

GOLF CLUBS - King Eye 2 copper graphite shafts Club 14, Wedge $695 (810) 478-4404 or 477-7665

GOLF Clubs - Titleist DCI irons, 3 thru pitching wedge with covers, used 1 season, $425 313-464-4364

NORDIC TRACK WALK FIT
$500
Leave message (810) 268-6034

PING Zing irons, 3 thru sand wedge, new condition McGregor Golf golf bag new $10-751-2348

PING ZING 2, 3-S, like new 6 MONTHS OLD 810 853 0240

POOL TABLES
All sizes, antique, ultra modern, let sale Floor model demo's
810-399-7255 Eves. 810-547-3980

PORTABLE sauna Blue $225 Watermaster 800 inflatable boat $150 313-728-3535

SHOT GUNS, RIFLES, KNIVES Collector - Hunting - Sporting
Buy - Sell - Trade Call Al after 1pm (313) 522-4148

STAIR CLIMBER, Tectrix Climb Max 150, mint, $1,900. Call leave message 810-642-6842

SWIMMING POOL Kayak 16 x 32 All accessories included Good condition $1500 (313) 844-8414

TREADMILL Weslo Cadence 2300, calorie pulse monitor, auto incline $225 (810) 380 8130

754 Wanted to Buy

DEEPER WANTED, used Motorola Brevo, Express (810) 691-1310

BLOCK IRON large chandelier, black iron coffee table with glass or wood (810) 773-1009

HUNTER-JUMPER - Wanted Sales at AI & shows 1 at Motor City & Kentucky $9,500 810-750-0410

KIEFFER God Eagle, 1990 2 horse trailer, extra tall & wide w/ramp & tack room. Excellent condition. $5500 (810) 684-6487 or 685-3750

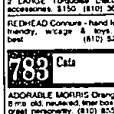

ANIMALS
PETS/LIVESTOCK
#780-798

780 Animal Services

FIND IT IN CLASSIFIED

782 Birds/Fish

BIRD BREEDER going out of business Canary's & breeding cages for sale 313-961-8342

2 LARGE Turquoise Discus plus accessories. $150 (810) 363-3625 best

REDHEAD Conure - hand fed, very friendly, wings & toes, best (810) 528 3558 best

783 Cats

ADORABLE MORRIS Orange male, 8 mo old, neutered, litter box trained, great personality. (810) 855-4133

Adorable tabby kittens 7 weeks old litter trained (810) 478 3698

CALICO CAT, short hair, beautiful markings, 2 yrs, spayed, declawed, very assertive & personable Wants a one cat home. (810) 851-3814

KITTENS, 7 wks old, litter box trained, assorted colors
(810) 855-4136

LOVING, ADULT, Male, neutered cat, wished only to the best home. Can't live w/other cats. 810-358-7398

PERSIANS Male & female 5 weeks old. NCFA registered $250-$350 Blue, smoke, black. (810) 666-9348

784 Dogs

ALASKAN MALAMUTE mixed puppies, have first shots & wormed Ready to go. $100 (313) 561-0097

AMERICAN ESKIMO AKC lovable 8 month old puppy, potty trained $300 to good home (810) 471-4794

BEAGLE puppies - males & females, vet checked & 1st shots $50 (810) 473-2096

BLACK LAB pups, 4 mo old males, AKC, shots, housebroken $200. Weekend (810) 693-6968

BRITTANY Spaniel Puppies - perfect family and hunting AKC, 2 males, (313) 453-3257

COCKAPOO - black male, 7 weeks old good with children, $250 Call (313) 722-0480

COCKER SPANIEL puppies, AKC, champion blood line, born Easter Sun. Taking deposits 313-261-2187

COLLIE Mix male, 8 mos. old, housebroken, good personality, all shots Please call (810) 855-4136

COLLIE Lab Mix - Male 8 yrs. old neutered, 40 lbs., shots current $50 Call 810-474-7622

GOLDEN Lab Mix - Male 8 yrs. old neutered, 40 lbs., shots current $50 Call 810-474-7622

GOLDEN Retriever puppies AKC champion bloodline, born 4-11. Males & females $400. Deposit will hold. (810) 634-4528 after 5pm

GOLDEN RETRIEVER & German Shepherd Mix To Good Home 3yrs old, wonderful w/kids (810) 306-7961

GOLDEN Retriever-8 yrs old Partial AI shots, spayed. Looking for good home (810) 540-6778

GREAT DANE pups, harlequin & blue merles, born 3-11. Happy tails or trade (313) 420-5344

GOOD FAMILY WANTED - Lab & Terrier mix 1 yr old dog, $50 (313) 416-5363

Lissa Apso pup, male, 13 weeks old (810) 478-1219

NEWFOUNDLAND Pups - Written guarantee, OFA certified, gentle & docile Call 810-355-4020

PEKINESE PUPPIES - 3 males, 1 female $300 & $350 Call evenings. (810) 348 3360

POODLE Pups Toy, AKC, red apricot Vet checked Exceptional temperament, quality 313-427-1296

SIUASKI - 3 years old Looking for good home Good with kids Has all shots (810) 775-6537

WOLF DOG - now taking deposits for litting 4 females, Due date Sept/Oct 1995 $400 (810) 687-6870

Yellow Lab-1 yr old spayed female Good w/kids Very playful To good home only 313-513-0112 after 7pm

786 Horses & Equipment

BEAUTIFUL 12 month old Bay Fillies, family & friendly. $600 & up (810) 437-1540

DARK BAY MORGAN MARE Exquisite 12 year old Perfect for amateur or junior exhibitor. English Pleasure Began equitating - 1/93 $8,500 (810) 626-1609

HUNTER-JUMPER Lessons, lessons at AI & shows 1 at Motor City & Kentucky $9,500 810-750-0410

CHRISCRAFT Conna 32' 1962 Good Shape Brand new paint, all gear included $11,000 or best Leave message 810-798-1274

Cessna 181K direct 7 bowtiller, 120 H.O., E-Z-Loader Trailer, excellent condition $5600 810-437-5078

CITATION 1987, 19ft C.C. Volvo Penta, marine radio, fish finder, compass. Load Rite trailer, extras Excellent $8300/best 313 525-1578

CITATION, 1980, 17ft, 120 Merc-cruiser, Shoreleander trailer, accessories $1,500 firm 313-537-6528

FIBERGLASS 15 Foot with 75HP Evinrude Trailer excellent condition (313) 937-8165

FIBERGLASS 14 ft. 1972 60 horsepower Johnson. Excellent condition $1900 313-261-1988

Fiberglass sailboats (2) 20' Ensenada $4500 Pacesetter 16 Trailer $2500 (313) 453-5030

FLIPSKIFF 1962 - 17 ft. Citation, open bow, 120 horsepower, inboard outboard. Merculuser, trailer, very good condition, $3700. (313)525 2721

12 FOOT Lowe John boat, with trailer, $350 Call (810) 476-6448

FORMULA 1965 18' 350 Merc 260 hp, new paint, new $15 prop, 220 hrs. Very clean, 83 trailer. Must sell $3700/best 313-937-6721

FORMULA 1969, 29 PC. Loran, SS T330 & extras Inside storage $61,000 (810) 474-6258

788 Household Pets-Other

ADOPT A PET
Sat., May 20, 11-5pm
Sun., May 21, 12-4pm
Pet Supermarket, 20943 Five Mile Rd. (Livonia In Association with Michigan Anti Cruelty Society
more information (313) 422 6340

KITTENS, white Angora/Siamese mix, male, $75 NCFA Tiger Persian, male $150 Puppy-Shih Tzu/Lhasa, small female, $250 313 534-8338

TIGER CATS, 3 beautiful cats, fixed, declawed in front, indoor outdoor, owner has developed bad asthma (810 901 0215

789 Pet Grooming/Boarding

PROFESSIONAL DOG GROOMING in your home 30 yrs experience, Terrs & England Cas Mix Stark Mon-Fri at (313-838 5254

SUBARU.
"The Beauty of All Wheel Drive"
LEGACY • IMPREZA • SVX
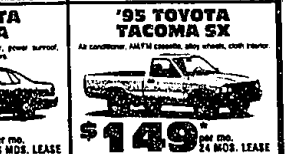

Hodges Imported Cars
"Subaru Only Dealer"
#1 in Customer Service & Satisfaction
Sales & Leasing • Parts & Service
23100 Woodward Ave.
Between 9 & 10 Mile Rd.
Ferndale, MI 48220
(810) 547-8800

790 Pet Services

ADOPT A PET - at AI For Pets, 23847 Van Born Rd, Taylor, Sat May 20, 12-4pm. Kittens & medium dogs available to reasonable home. Taylor Animal Group (313-274-6210 or 313-291-6587

792 Pets Wanted

LOOKING FOR MATE to breed male and female Long Hair Chihuahuas. (313) 277-0699

AUTOMOTIVE RECREATIONAL VEHICLES #800-899

800 Airplanes

CLASSIFIED SELLS

802 Boats/Motors

ALUMINUM 12 foot boat & motor, 7½ horse motor & trailer $600/best (313) 440-3629

BASS TRACKER - 16ft 40hp Johnson, power trim, trolling motor, 2 depth finders (810) 349-5984

BAYLINER 18', 87Hp, 50hp, 30 hours, with trailer Many extras $3500/best (313) 425-5203

BAYLINER 1988, 1900 Capri - 125 Force outboard, heavy duty trailer Great shape! $5,500 313-981-1325

BAYLINER, 1988, CAPRI, 15 ft. open bow, 50 hp, extras, low hours, sharp. $3,400/best (313) 425-4078

BAYLINER 1983, 1770L drive 85 HP Force, good condition $3900 (313) 464-2400

BLUE FIN 1988, 18', trailer, 140 Cobra Force I/O, open bow, sleeping, excellent condition $6,500 476-8483

CENTURY 1983 19' bow rider, 228 horsepower, V8 Trailer Demo top Full canvas After 8 810-626-4087

CENTURY resorter 17, 1966, Mercury Original motor, 178 hrs on engine Mint (313) 421-5054

CHAPARRAL 1988 - 235XLC, new 1990 350 Magnum, completely custom trailer, low hours Excellent condition, many extras $13,900 810-781-2082 Eves. 810 343 6524

CHAPPERAL 1987 VILLIAN II, 205, 350, 260 horse power, 60-mph Mud Sail $13,000 (313) 348 9545

CHRISCRAFT 17 Concept 167, 1990, bowrider, 130hp OMC I/O, excellent condition, many extras, custom trailer Must sell $7900 or best offer (313) 531-8300

CHRISCRAFT Conna 32' 1962 Good Shape Brand new paint, all gear included $11,000 or best Leave message 810-798-1274

Cessna 181K direct 7 bowtiller, 120 I.O., E-Z-Loader Trailer, excellent condition $5600 810-437-5078

CITATION 1987, 19ft C.C. Volvo Penta, marine radio, fish finder, compass. Load Rite trailer, extras Excellent $8300/best 313 525-1578

CITATION, 1980, 17ft, 120 Mercruiser, Shoreleander trailer, accessories $1,500 firm 313-537-6528

FIBERGLASS 15 Foot with 75HP Evinrude Trailer excellent condition (313) 937-8165

FIBERGLASS 14 ft. 1972 60 horsepower Johnson. Excellent condition $1900 313-261-1988

Fiberglass sailboats (2) 20' Ensenada $4500 Pacesetter 16 Trailer $2500 (313) 453-5030

FLIPSKIFF 1962 - 17 ft. Citation, open bow, 120 horsepower, inboard outboard. Merculuser, trailer, very good condition, $3700. (313)525 2721

12 FOOT Lowe John boat, with trailer, $350 Call (810) 476-6448

FORMULA 1965 18' 350 Merc 260 hp, new paint, new $15 prop, 220 hrs. Very clean, 83 trailer. Must sell $3700/best 313-937-6721

FORMULA 1969, 29 PC. Loran, SS T330 & extras Inside storage $61,000 (810) 474-6258

FOUR WINNS 1988, 180 Candle, navy/tans custom cover & seats, low hrs. OMC or $10,700 810 344-2040

FOUR WINNS - 1985, 195 cuddy, 170 Merc, Bhp to shore, trailering, very good condition $4,000 (810) 258-0603

FOUR WINNS 1984 19' deck boat, V8, trailer, $8,300 Clean in good condition (810) 258-0603

FOUR WINNS. 1900 Deck, Candle 180, custom canvas/trailer, $12,000 or best. (810) 737-6002

FOUR WINNS 1992, 180 Horizon, open bow, 175hp, V-8, low hours, mint, trailer $11250 (810) 652-6473

FOUR WINNS 1987, 195 Horizon, 170hp, cuddy cabin, Shoreleander Trailer, $7500 (810) 347-5328

Four Winns 205 Sundeemer, low hours, 5.8 V-8 Mercruiser, 4 blade, excellent $14,500 (313) 584-8766

FOUR WINNS 1989 215 Sundeemer, inboard/outboard, 5.7 litre, excellent condition. $14,700 810-960 9045

HOBIE CAT 1990 - 18 ft., trailer, trapeze & hoist. Excellent condition $7500 (810) 539-9039

HOBIE - 16ft. sailboat, Tequila Sunrise Sail, with trailer Good condition. $2500 810-682-5998

HONDA 1988 90 outboard motor 8 hp horsepower, hardly used, $895 (810) 347-1934

INVADER 1989 19½ ft. bowrider, V8, stereo, covers trailer, under 100 hrs. $9630 Weekends & eves (810-622-9227 Days 810-737-3380

KAWASAKI 1994 Jet Ski 750 XI - trailer, extended warranty, many extras, 10 hrs, $5,990 313-632-2325

KAWASAKI 1994 750SS, trailer, 2 adult fins, seats and well kept. Only 10 hours $5,800 313-523-7765

KAYOT 1992 20 foot deck boat, 5.0 mercruiser - V8, Fuel injected $13,000 best. After 6pm (810) 693-0102

LARSON SENZA 21' 1989 - inboard/outboard cuddy, sleek, excellent condition, $13,000 810-258-3434

LASER Sailboat w/trailer, blue, excellent condition many extras $1000 After 6pm (313) 595-4229

MERCRUISER 377 aluminum 4 x 3 Mercury Marine duty lift trailer $850 313-453-2215

MONARCH 1991 - 20 ft Pontoon, 35 horsepower, loaded, $5,900 (810) 960-1755

OCAY 240LE, 1990, 8hp, trailer, metal tubing, excellent condition, mint condition $17,000 (810) 962-1350

OUTBOARD MOTOR, 1993 Yamaha, 9 HP, long shaft, like new, $1150/best (810) 478-4204, 477-7665

OWENS 1965 33 ft fiberglass Sport Fisherman many extras $20,000 810-781-2082 810-949-4247

PADDLE BOAT, wonderful condition, barely used On Gilbert Lake $750 (810) 642-4226

PEARSON 1969, 27ft Classic Sloop, sleeps 6, Atomic 4 engine, shore power, all equipment included $8500 Call after 6 (313) 533-7341

RINKER 1993 - 18 ft, 4.0L, inboard/outboard, trailer, very low hrs, great shape. $7500 after. (313) 729-8639

RINKER 1979 17, 120 HP inboard outboard, excellent condition, garage kept, low hrs., many extras, $3,800 Call after 6pm (313) 459-0127

SAILBOARD - Catalina 25, 1980, Swing Keel & sails, $7500 Trailer Sail $5000/best (313) 522-6763

SAILBOAT - 14½ ft fiberglass, Finn Class with Gator trailer Dacron sails $600 (313) 348-3662

SAILBOAT McGregor 1988, 25 ft., 2 sails, ship to shore radio, 8 horse outboard sleeps 4 Trailer $6,500 810-360-0118

802 Boats/Motors

SAILBOAT 19' Sandpiper, 170 sq ft of sail, cabin, head, trailer $3,500 or best offer (810) 727-4344

SEA-DOO 1995 SP and Shoremaster trailer Mint condition, never used $4200 Call (810) 839-1753

SEANYMPH, 1987, 18', 75 Mariner, trailer, full canvas, depth finder & many extras, $2500 313-495-2312

SEA NYMPH 1986 V-Haul, 14 foot, (1989) 15 horse electric motor Loaded $2500 (313) 425 2692

SEARAY 1984-18 ft. cuddy cabin Excellent condition Trailer, stereo $5500 313-453-8344

SEARAY 1990 350 Express Cruiser Loaded Mint condition $102,000 810-474-2269

SEARAY 1992, 20 ft. OC 330 HP, 225 hrs E-Z loader trailer $28,500 (810) 478-4404 or (810) 477-7665

SEARAY 1987-16½ ft. 100hp Merc, bow rider, EZ trailer, low hours many extras $5000 (810) 553-2182

SEA RAY 1986 - 17ft., 140hp Mercruiser, i/o, bowrider Just Like New $6400 810-623-2848

SEARAY STANDING FIRE, 1987, 170 HP, EZ loader, exceptional condition, $6500 313-453-4026

SEARAY, 1985, 20 ft. w/cuddy, excellent condition, low hrs. includes trailer, $8,050 (810) 433-1344

SEA RAY 1984, Seville, 18', 120hp $6000 or best offer (313) 451-0009

SEARAY 1986 - 258 Sundance, Loran Fish Finder, 140 hrs, 5.0L Mercruiser, with 3 axle trailer Great condition, $25,900 (313) 453-4026 or (313) 420-3683

SEARAY Sundancer 1982-Has 4 sa including 2 captains chairs, V8 Ford 302 V Drive, Cuddy $15,800. Excellent shape (313) 981-0504

SEA RAY 1987 - 250 sundancer, loaded! 260 mercruiser, 455 engine hrs, in marina well in back, 10 ft. 1 owner $186/best 810-751-3676

SEARAY WEEKENDER 1987 23' Mint condition Low hours, V8 $18,500 Call after 4 313 362 8754

SEARAY-1989 230 Week-ender 90 actual hours All options Easy trailer terms $29,900 810-776-9407

SILVERTON, 1989, 34 foot, mint, air, cat heater, 454-V, 100 hours, 313-463-5604 or 810-776-9407

SKY SUPREME, 1987, 19ft low hours Excellent condition $8,500 (810) 391-1762

Smoker Craft, 1993, Fish & Ski, Mercury 90 hp, accessories, many extras, $12,500 (313) 937-6550

SUMMER FUN! 1985 17 foot Thundercraft boat w/trailer & motor, 170 inboard/outboard Good condition, $4,700 (810) 360-7203

SUPER PORPOISE - 18ft sailboat (Sunfish class) New sail, on trailer, $750 offer 810-566-0354

SUPRA 1990 - 19 ft., 351, mint condition, 25 hours, stereo, power trailer, $16,000 (810) 208-1798

THOMPSON 17ft. bowrider, 190 hp, mercruiser, 1991 model, trailer, good condition, extras $8100 313-425-4109 or 313-523-6568

TICKLEPOINT 1987 - 18 ft. cuddy 170 Hp. low hours 3 tank, good condition $7500/best 810-477-3172

WATER SKIS - Connelly Team 1 Obrien Trick plus many extras (810) 398-3836

WAVE RUNNER 1993 650 - warranty, accessories $3600 (313) 595-4504

WEERES 1972, 28' pontoon, 40hp Merc, excellent condition, full canopy, $10,500 (313) 981-6415

WELLCRAFT 1990 - 25', 260 Merc mint, loaded, 80 hrs. Must sell $10-537-6963, eves. 810-558-3118

804 Boat Docks/Marines

BOAT DOCKAGE
Clean of lakes, 1 hour from most eastern suburbs Docks for sale $500/season 313-499 2424

804 Boat Docks/Marines

BOAT HOIST - weight capacity 1500 pounds $700 or best offer. Call CSI (313) 953-4660

BOAT WELL Enclosed 60x17 long Gregory's River Club Dock, side by boat Reasonable 810-778-7307 1-800-819-6497 Pager

807 Motorcycles/Minibikes/Go-Karts

HARLEY 1990 - Black FXR (P), Excellent shape, 35,000 miles $10,900 Call after 6 (313) 485-4947

HARLEY DAVIDSON Sub Car Blue, bought new, less than 1,000 miles $4,000 (313) 427-3192

HARLEY 1986 FLHTC Liberty HP CAMGARD 24K Showroom, $13,500 After 6 (810) 354-9318

HARLEY '84 - Road King, black, 400 miles Prime condition (313) 532-8300, Eves. (810) 645-0011

HARLEY 1989 Softail Low Rider Low miles $12,000 best After 10am 313-458-3980

HARLEY 1986 - Tour Glide, red/burg, 46,000 miles Excellent cond. extras $13,000 (810) 682-9396

HONDA 1993, 250-CR DIRT bike, like new, $1,950 (810) 642-7977

HONDA 1983 Nightshade, 650cc, front condition, lots of extras, $1800 (313) 531-1464

LAYTON 1990, 26 ft. 5th wheel, sleeping 5 new tires, sleeping bag condition, extras $6000 (313) 261-5749

MALLARD 1992 - 24 ft., 15,000 miles, like new, air, sleeping, $23,500 (313) 453-6689

MALLARD 1968, 35' trailer, 3 bunks, full bed, sleeps 8 front kitchen, many extras, $8995. (313) 437-3048

MOAS 1984, 24 ft. trailer, sleeping, refrigerator, air, gas cabinets, $18,000 Days 313-729-6410

NUWA SNOWBIRD 1992, 31', 5th wheel, outside extras, mint, 1991 Ford Super Cab. $29,900 810-349-3779

PALAMINO CAMPER attached screen room, garage kept, sleeps 7, mint $2900 (810) 477-6771

PALAMINO 1987 - pop up, hardsides, glass windows, stoves, indoor outdoor, garage kept, sleeps 8, $2,500 (313) 455-5971

8' PICKUP TRUCK Pop-up Camper, mow ed opaque, 8 awning & screen porch, always stored inside $3000 Days 313-453-5971

POP-UP Camper - 1987 Viking like new, garage kept Sleeps 7, stove, refrigerator, air, excellent condition Asking $2700 810-473-0038

PROWLER 1990 REGAL, plush, 29', $13,000 (313) 425-5623

ROCKWOOD, 1988, Pop-up, Sleeps 6, with stove, heater, table, heavy used. $3100/best Call (313) 425-3062

ROCKWOOD 1993, 1260XL, mint, sleeps 6-7, used 4 times, must sell, excellent condition $5,500 (313) 531-0178

SALEM 1988, 32', front kitchen, queen size bed, air, no heavy mites, excellent condition (313) 537-9751

SMALL CAMPING TRAILER OR CARGO TRAILER - $250 Call (313) 937-2901

STARCRAFT, 21 ft. Star Master 1983 pop-up camper Call after 6 pm $2800 313-326-0495

STARCRAFT 1990 Starfiyer pop-up Sleeps 6 Good condition $2700 Must sell (313) 453-6002

Starcraft 1989 18' Travel Trailer, air, awning, microwave, sleeps 6, fully loaded $4300/best (313) 297-1360

STERLING, Class "A" 1990, sleeps 4, 24', loaded, 22,700 FL miles, mint condition, $29,200 (810) 852-3915

SUNLINE 1990, 23 ft., excellent condition Ready to go $8500 or best Call before 8pm (313) 278-6176

VIKING 1976 Pop-up Camper, stove & refrigerator $600 best offer Call SOLD

VIKING 1982 Popup, mini-gasser, sleeps 6-7, used 4 times, must see, garage kept $1100 (810) 471-5769

812 Campers/Motor Homes/Trailers

AUTOMATIC SAVING, large 4129 Kartola Tow Dolly, low vehicle width 39 to 77 inches, GVWR 5000 pounds Like new, $850 313-454-0847

Coachman 1994-26 ft. front kitchen, non-smoker, Sleeps 6 Fully loaded Air, showers $15,495 (313) 397-1578

COACHMEN 1990, 28 ft. rear kitchen, many options, excellent condition $8000 313-453-3712

COLEMAN 1993 Pop-up tent/trailer, sleeps 6, $3,000/or 1990, sells Excellent $1200 810-363-5808

Coleman Pop-up 1978 Sleeps 5 Furnace, fridge, awning, gallery, very clean $350 313-455-0123 after 5

COLEMAN 1986 - Sequoia, Sleeps 8, new canvas & awning, furnace, good cond. $2500. 810-473-5068

GMC 26' 1973 FWD, air, supercharged level, GKW chain, gas forced air, dual air, dual electric, new Michelin G&K tires 1st class, $19,000 Call (810) 229-7851

GULF STREAM - 1987, 34ft, loaded, new transmission & engine Good condition (313) 538-0520

HILO Sleeps 6 Self contained Hydraulic lift, awning, like new $2300 810-477-0464

HOLIDAY RAMBLETTE, 1978 - Excellent condition, $1,000 (313) 522-8028

LAYTON 1984, 26 ft. 5th wheel, awning, 5 new tires, sleeps 6 good condition, extras $6000 (313) 261-5749

MALLARD 1992 - 24 ft., 15,000 miles, like new, air, awning, $23,500 (313) 453-6689

MALLARD 1968, 35' trailer, 3 bunks, full bed, sleeps 8 front kitchen, many extras, $8995. (313) 437-3048

MOAS 1984, 24 ft. trailer, sleeping, refrigerator, air, gas cabinets, $18,000 Days 313-729-6410

NUWA SNOWBIRD 1992,