AUTOMOTIVE

848 Ford

PROBE 1993 GT. 7800 Miles, factory warranty, automatic, air, ABS, more. $13,100/best. (810) 788-1812

PROBE 1993 GT - Red, automatic, leather, loaded, 33,000 miles, $13,500/best (313) 888-6644

PROBE GT 1993, Red, 5 speed, moon roof, CD, full power 26,500 miles, $12,000 SOLD

PROBE 1990, loaded, all options, $3999, holiday special. TYME AUTO (313) 455-5566

PROBE 1988 LX - Black, air, auto, cruise, full power, excellent condition, $5500 Call 810-475-3034

PROBE 1992, power steering/brakes/locks/windows, red, tilt, cruise, 36,800 mi, $8700/best 313-281-6663

PROBE 1993 - SE. Moonroof, loaded, 24,000 miles. Excellent condition. $10,900 (313) 271-7975

PROBE 1993 SE, only $9988
STARK HICKEY
313-538-6178 FORD 313-538-6600

PROBE 1993 SE, 5 speed, mint, no red, ABS, 22,000 mi, $9800/best (810) 932-3869 or (810) 229-1243.

TAURUS 1993, 4 door, GL/LX, automatic, air, V6, power windows, locks & seats, cruise, tilt, loaded, 8 to choose, from only $9993 DEMMER FORD (313) 721-2600

TAURUS 1993, fully loaded, all options, $9099 TYME AUTO (313) 455-5566

TAURUS 1992 GL - 28,000 miles, well maintained, dual air bags, $8500 Call after 6pm 810-646-6525

TAURUS 1990 GL. Mint condition, low miles, cassette, garaged, one owner, $6295. 313-537-4829

TAURUS 1994, 3.8 liter, V6, ABS, cast aluminum wheels, leather seats, & more. $13,500 (810) 476-8757

TAURUS, 1987 Loaded, 81,000 highway miles. Runs great, looks great $3300/best. (810) 229-0324.

TAURUS 1990 SHO, all available options, excellent condition, asking $8,000. After 6pm, (810) 349-6298

TAURUS 1994, SHO, leather, automatic, moonroof, keyless entry, JBL, low miles, $17,594 DEMMER FORD (313) 721-2600

TAURUS 1995, "SHO" leather, moonroof, JBL CD player, automatic, 1300 miles $20,995 DEMMER FORD (313) 721-2600

TAURUS 1989 wagon GL, well-maintained, gold, 93,000 miles, $4850 313-427-6749

TAURUS 1988 Wagon - mint, loaded, tire warranty, white sidewalls, Atlanta mfg., $4,795 810-348-6026

T-BIRD 1992 - excellent condition, 58,000 miles, $7995. Call for more information (810) 412-1693

T-BIRD 1989 Loaded, excellent condition, Runs great, 87,000 miles, $4,900/best offer (313) 458-8708

T-BIRD 1991 - Loaded, Very good condition, $6800/or Best Offer. Call 810-984-6448 or (810) 348-1299

T-Bird 1980, recently rebuilt engine. Good shape. $850. Call 313-425-3131.

T-BIRD 1991 - Red, 30,000 miles, V6, automatic, air, premium sound, all power. $6500 SOLD

T-BIRD 1994, V8, LX, loaded, 3 to choose from, $13,494 DEMMER FORD (313) 721-2600

T-BIRD 1976, 460-4V, power brakes, steering windows, seats. Class 3 hitch, runs good. $800 or best offer (810) 300-8308

TEMPO 1990, auto, air, am/fm cassette, 1 owner. Excellent condition, $3,700 313-533-9136

TEMPO 1988, 4 cylinder, manual, air, power locks, white, $1700 or best offer 313-326-7109

TEMPO 1987, 4 door, auto, air, am/fm cassette, power steering/brakes, tilt, cruise, $1,600 313-537-0216

TEMPO 1983 - 4 door automatic as is, $700 313-981-3752 or 313-831-8642

TEMPO 1994, 2 door, 18,000 miles, air, cassette, alarm, automatic, Asking $9,900. (313) 883-4156

TEMPO 1989 - 4 door, power locks, cruise control, excellent condition. Call 2-6pm (313) 844-2141

TEMPO, 1994 GL, automatic, air, am-fm cassette, power locks, 17,000 miles, $8,800. (810) 681-2234

TEMPO 1994 GL - 2 door, automatic, air, am-fm, 14,000 miles, $8450/best. 810-731-4680 or 810-739-6356

TEMPO 1989 GL. Red, automatic, great condition! $3200 or best offer. Call 313-422-3803

848 Ford

TEMPO 1990, 26,800 miles, excellent condition, $5200 (313) 537-8350

TEMPO, 1986, 5 speed, new clutch, air, new tires/battery/sparkplug wires, tape, 2.3 L, $500 (313) 721-1879

THUNDERBIRD 1993 LX. Black, loaded, excellent condition. 34,000 miles, $10,200 (313) 337-2846

THUNDERBIRD 1993 LX. Black, low miles, loaded. A must see. $12,900/best. (810) 815-0690

THUNDERBIRD - 1994 LX 9,500 miles. Loaded, excellent condition. $18,000 (810) 348-9623

THUNDERBIRD 1994 LX - Must sacrifice. Under 7,000 miles Loaded. $14,200 or take over payments 313-467-8335

THUNDERBIRD - 1989 LX V8, White, De Blue cloth interior, loaded, moon-roof, 20% tinted glass, 77,000 hwy mi. Excellent condition, non-smoker $5395 810-661-0964 Farmington Hills

850 Geo

METRO 1992 - 4 door hatchback, 40,000 miles, $4200 or best. (810) 478-4912 or (313) 563-5577.

METRO 1994 XFi - 3 door hatchback, white/grey, 5 speed, 2200 miles $6400 (810) 347-6312

PRIZM 1992, 4 door, automatic, air, extra clean, $6,868 Tamaroff Dodge 810-354-6600

SPECTRUM 1989 - Well-maintained. Runs Great. Sporty 2 door $1400 Dent in door. Call (810) 832-2602

STORM 1991, CUTE, $4850
FOX HILLS
Chrysler-Plymouth-Jeep-Eagle
313-455-8740 313-961-3171

STORM, 1992 GSI 2+2 SC. Blue, automatic, air, cassette, 36,000 miles, excellent, $8,700/best. (313) 453-0263

STORM, 1992 GSI 2+2 SC. Blue, automatic, air, cassette, 36,000 miles, excellent, $8,295. (313) 453-0263

STORM, 1991, GSi, 5 speed, alarm, am/fm cassette. Yamaha speakers, loaded. $7,300/best. (313) 459-7684

TRACKER 1991 - LSi Convertible, 53,000 miles, cassette, air, Excellent condition. $7300 (313) 240-7191

852 Honda

ACCORD 1991 DX, 4 door burgundy, automatic, air, sunroof, 51,500 mi. excellent condition. $9000 (810) 545-6958

ACCORD 1991 EX, auto, 59,000 miles, original owner, all papers. 1yr warranty $11,500 (810) 678-7024

ACCORD 1991 EX, 2 door, 5 speed, 53,000 miles, loaded, power sunroof, Alloy wheels, extended warranty. Must see, $11,995. Mike 313-453-3600

ACCORD 1985 - LX. Air, automatic, 104,000 miles. $2500. Also Accord 1984 - Auto. $1000. (810) 788-4584

ACCORD 1994 LX, all power, cassette, theft deterrent. $15,500 Chris, 313-453-3000 eves 454-3421

ACCORD 1989 LX, automatic, air, sharp, $6588 Tamaroff Dodge 810-354-6600

ACCORD LXi-great 1988, 29,000 miles, excellent cond, new tires, AC, auto, power, $7500 (313) 455-8474

ACCORD 1990 - LX New tires/exhaust, all power, clean, original owner $7000. (810) 887-6182

ACCORD 1993, moonroof, low miles, $14,790
FOX HILLS
Chrysler-Plymouth-Jeep-Eagle
313-455-8740 313-961-3171

ACCORD 1990, 5 speed, 81,000/mi, air, am/fm cassette, excellent condition $7850 Eve 313-753-9068

CIVIC 1991 CRX HF - 58,000 miles, excellent condition. $8,500 Call (313) 495-1844

CIVIC 1992 DX - Red, good condition, very clean, $7200 Call (313) 860-2722

CIVIC 1988, hatchback 3 door, red, 114,000 miles, 4 speed manual Excellent, $1700 SOLD

CRX 1986, 2 door, clean, $1988 Tamaroff Dodge 810-354-6600

CRX 1986, Si, red, 5 speed, air, moonroof, new brakes/tires/rotors, $1900 (810) 703-2947

DELSOL 1993, low miles, removable top, black, 5 speed, mint condition, $12,900 (810) 685-4142

852 Honda

HONDA, 1990, CRX, Si, black, 75,000 miles, no air, $5,000 (810) 299-7951

PRELUDE 1989 - Si Mint, original non-smoking owner, auto, sunroof, air, low miles $6800 (313) 697-5732

PRELUDE 1992 Si - well equipped, black, like new, must sell. Call (810) 646-6244

PRELUDE 1990 B Model, sunroof, automatic, air, Alpine CD, great condition! $6599 810 816-6648

854 Lexus

ES 250, 1991 - Pearl white, air, CD, moon roof, leather. Excellent condition. $13,300 (810) 247-6558

LEXUS 1991 - LS 400, original owner, showroom condition, loaded, includes phone. 83,000 miles. $24,900 (810) 626-7147

856 Lincoln

CONTINENTAL 1990 - 4 door, 73,000 miles, loaded, new tires, $8800/Best 810-650-1086 ext 167

CONTINENTAL 1994, (2) leather, loaded, from only $19,994 DEMMER FORD (313) 721-2600

CONTINENTAL 1991, sunroof, excellent condition, light blue, overhauled $10,000 810-651-0841

MARK VIII 1993, moonroof, leather, JBL, trac assist, loaded. $18,993 DEMMER FORD (313) 721-2600

MARK VII, 1985, LSC, very good condition, loaded, $5,500/best days, 313-458-0525, eves 810-360-2222

TOWN CAR 1993, Signature Series, moonroof, leather, 30,000, $18,993 DEMMER FORD (313) 721-2600

TOWN CAR Signature 1993, moonroof, $19,995
STARK HICKEY
313-538-6178 FORD 313-538-6600

858 Mazda

LX 626, 1989, grey, sunroof, fully loaded 75,000 miles $5800 (313) 591-0629 or (810) 471-2801

MIATA 1991 convertible - white, low miles, excellent condition $11,500. (810) 645-6147

MX6 1989, 4 cylinder, automatic, air, power steering/brakes, tinted windows $3600. (313) 397-3640.

PROTEGE 1993 LX, excellent condition, 49,000 miles, $8,950 (810) 827-0852 (810) 465-3621

860 Mercury

CAPRI 1991 - Convertible White, hardtop. Excellent condition, 30,000 miles. $7950. (810) 553-0789

CAPRI 1991 Convertible - white, hard top, automatic, all options, like new-see to believe, 75,000 mile Ford Service Contract. $6950, or best offer. (810) 553-2193

CAPRI Convertible, 1994, Automatic, red w/white, 10,000 miles, garaged/Winter, $13,800. (313) 455-1967

CAPRI, 1992, XR2, convertible & hard top, evergreen, sharp 33,000 miles, $10,000 (313) 425-2955

COUGAR late 1990 Touring Classic sharp, babied, must see, runs A-1, $3,275/best (313) 422-4356

COUGAR 1990 LS - Loaded, 69,600 highway miles, extremely clean. $6450. Before 6pm (313) 593-2566

COUGAR 1990 LS, low miles, mint, computer, all power, keyless entry $7550 After 6pm (810) 643-7814.

COUGAR 1990 - LS White, all power, fully equipped, JBL sound, Like New $6000 (810) 478-0721

COUGAR 1991, 29,000 miles, loaded, perfect condition, red, automatic, $11,000. 810-473-9226

COUGAR 1989 MX Brougham - Loaded, new tires, clean, power seats. $5305/best. 313-664-4041

COUGAR 1988 RX7 - 5.0, loaded, no rust, 1 owner, nice. $3500 (810) 569-0749

COUGAR 1992, XR7, 5.0, black, loaded, 43,000 miles, well maintained, $12,000 (313) 437-1453

COUGAR 1985 XR7, new tires, muffler & battery, keyless, 81,000 miles. $4300. Mon-Fri 810-646-9329

GRAND Marquis 1988, automatic, air, all power, immaculate, no rust, 49,000 miles 810-362-2784

860 Mercury

GRAND MARQUIS 1986 - Loaded, many new parts. $1500 Call (313) 522-0114

GRAND MARQUIS 1992, Loaded, pristine condition, Sacrifice $9,750 810-738-6548

GRAND MARQUIS LS-1991 garage kept, clean, loaded, must sell, make offer 810-473-5374 or 313-981-5005

GRAND MARQUIS, 1989, 1 owner, non-smoker $5,295 After 6pm 313-425-1348

SABLE 1993, 4 door (5) GS/LS, automatic, air, full power, from $8993 DEMMER FORD (313) 721-2600

SABLE 1990, GS, loaded, company car, no rust, excellent, 92,000 miles, $3,750 (810) 646-2329

SABLE 1991 GS - loaded, great condition, must sell $6,000 Call after 5pm (313) 532-7384

SABLE 1989, GS, loaded, 41,000 miles, $6850.
FOX HILLS
Chrysler-Plymouth-Jeep-Eagle
313-455-8740 313-961-3171

SABLE 1988 LS, wagon, automatic, air, 81000 miles, clean, very good condition, $4500 (810) 477-2631

TOPAZ 1994, 4 door, GS, power windows & locks, cruise, power seat, cassette, defrost, loaded, $9424 DEMMER FORD (313) 721-2600

TOPAZ 1984 - 2 door, manual, Excellent cond., new tires/front end, some rust. $800 (313) 522-3971

TOPAZ 1987 - good condition, new clutch, many new parts, stick, 70,000 miles, $1500 SOLD

TOPAZ 1987, loaded, runs great, many new parts, $1,750. 810-628-8426

TOPAZ 1984 - Silver, 4door w/blue interior, auto, air, 103,000 highway miles $1000/Best (313) 353-9887

TRACER 1992 LTS - 31,000 miles, automatic, black, air, loaded, $8,800 or best 313-261-6733

TRACER 1993 Wagon - 28,000 mi, automatic, air, cruise, lots of options, $7750. (313) 981-4533

862 Nissan

NISSAN'S
1989-1994. 9 TO CHOOSE,
All models
SENTRA'S MAXIMA'S 240'S
TAMAROFF 353-1300.

SENTRA 1987 - 5 speed, fm/cassette, 80,000 miles. Excellent cond $3000/Best. 810-788-4584

SENTRA 1993 - XE 82,000 highway miles, 5 speed, 2 door, am/fm/cassette, air, Runs Extremely Well $5300 Call Dan, (810) 536-9407

STANZA 1986, 4 wheel drive, wagon, air, 1 Owner, Runs well. $2600/best. (810) 335-6937

300Z TURBO, 1991, Automatic, yellow/black, 1 owner, Must see $22,900. (810) 855-5600/ 548-4600

864 Oldsmobile

AURORA 1995, sunroof, bose, champagne, leather, 10,000 miles - $28,300 810-383-1509

CALAIS 1987, great buy $2000 Call (313) 451-3697.

CALAIS 1985, International quad 4, white/grey, red leather, loaded, 1 owner, $4700 (810) 645-4308

CALAIS, 1991, Quad 4, loaded, excellent condition, $8,900 313 535-8645

CALAIS, 1987 - Great, well cared for. 5-speed, luggage rack, 87,000 miles, $2900 810-810-9316

CIERRA 1987 - Brougham. New components, no rust, Very low miles. New tires. $3600 (810) 549-4722

CUTLASS, 1985 CIERA - 86,000 miles, good condition, new tires, $2000 or best 313-427-8717

CUTLASS - 1987 4dr Gramma's car excellent condition $2000 best offer, must sell 313-637-1842

CUTLASS 1984 - low miles, very clean, $2900 (810) 478-2693

CUTLASS 1986 SALON - 83,000/mi, black with maroon interior Good condition. $3450. (313) 420-3546

CUTLASS 1990 SUPREME International, 48,000 miles, clean, loaded, white, $8,250. (810) 879-0565

CUTLASS Supreme 1990-Low miles, loaded. New tires/brakes. Must sell $5500/best. (810) 645-7189

864 Oldsmobile

CUTLASS, 1993 SUPREME Sports Coupe - Teal, loaded, power sun roof, seat & windows, tilt, automatic temperature control, Sharp. $9900 810-634-0127

CUTLASS SUPREME 1984, V8, T-Top, 91K, Excellent condition. $4,200 (810) 478-7338

DELTA 1992, 88 Royal, loaded, very clean, hurry, only $8995. GORDON CHEVROLET 458-5250

REGENCY 1987, Excellent condition Loaded. High highway miles $3995. (810) 349-7809

REGENCY 98 - 1985 Loaded. Highway miles $2500/best (313) 532-8898

ROYALE 88 1993 - Grey/green, 18,000 miles, code alarm, $12,750 Call (810) 549-1504

866 Plymouth

ACCLAIM 1993 - Loaded. Excellent condition. Low mileage. $9700 810-475-4443

COLT 1993 VISTA SE Wagon - 2.3 liter, auto, air, cruise, tilt, CD, superb condition, $9200 313-425-9672

DUSTER, 1993, V-6, power steering/brakes, air, am/fm stereo, aluminum wheels $4,500 810-475-4449

HORIZON 1981 - 4 door, auto, 35MPG, am/fm, & more. Runs & looks nice $1,250 (313) 841-7615

LASER 1990 RS, electric blue, automatic, loaded, new tires, good condition, $5,900 (313) 937-9630

LASER 1990 RS-5 speed. Loaded Sunroof, cd. Excellent condition. $6400 313-884-0709

LASERS 1991, automatic, air power, like new! $8095
Livonia Chrysler Plymouth
(313) 525-7604

THUNDERBIRD 1986 (new) turbo coupe, looks good, runs good, must sell $1500/offer (810) 851-7068

868 Pontiac

BONNEVILLE 1988 - white, 84,000 miles, most options. Excellent condition, $5,000. (810) 569-6899

BONNEVILLE, 1989 - Loaded, controls on steering wheel, excellent condition, $5350 810-693-3447

BONNEVILLE 1993, SE, 29,000 miles, black/gray interior, loaded, $12,700 firm 313-729-6427

BONNEVILLE 1994 SE, white w/grey cloth, loaded, spoiler, 12,000 mi, $16,900. Call John, (810) 680-0422

BONNEVILLE, 1991 SSE - All options, blue, leather interior, high miles, clean, $6000. 810-528-0565

BONNEVILLE 1992 SSE, Black beauty! Great miles, $14,995.
Bob Jeannotte Buick
(313) 453-4411

BONNEVILLE 1994 - SSEi. Green, leather, sunroof, headsup display, traction control, low miles. $21,500. (810) 828-3908.

BONNEVILLE 1989 SSE - 68,000 miles, 1 owner, clean, dark grey. $7495 (810) 391-3220

BONNEVILLE, 1992, SSE, white, grey leather, loaded, CD, keyless entry, moonroof, 47,000 miles. After 6pm. 810 960-3067

FIERO 1984, mint condition $2995
Bob Jeannotte Buick
(313) 453-4411

FIERO, 1984 - 4 -speed, loaded, 69,000 miles. Cleanest one you'll find, $3300 313 937-2595

FIREBIRD, 1982, V8, T-tops, CD, automatic everything. New brakes, exhaust, etc. 92,000 miles $4,900/best. 810-752-7036

FORMULA 350 1989 - 51,000 miles. V8, automatic, loaded. Great running & looking $6750 810-486-3431

GRAND AM 1988 - air, automatic, am/fm stereo/equalizer, engine great, $2100/best. 810-476-6013

GRAND AM, 1993, 4 door, automatic, 34,000 miles, Teal, excellent $9,000-best. (810) 347-0375

GRAND AM 1994, 2 door, automatic, air, like new, $10,888 Tamaroff Dodge 810-354-6600

GRAND AM, 1988, 4 door, 4 cylinder, automatic, air, clean car, $4,200 After 6pm, (810) 437-9260

GRAND AM 1991 - 4 door, white, air, am/fm/cassette Excellent condition, $5,100 firm. 313-397-4878

868 Pontiac

GRAND AM 1993 GT - sunroof, 2 door, 5 speed, low mileage, excellent condition, $10,000. (313) 420-3388

GRAND AM 1989 LE - 4 door, 78,700 highway, garnet red, $3950 Call Noon-6pm (810) 474-5818

GRAND AM 1990 LE, loaded, 40,000 miles, 1 owner, $6500 after 7pm (810) 842-6218

GRAND AM 1992 - 29,000 miles, 4 cylinder, 4 door, loaded, $8,800/best offer. (810) 651-4705

GRAND AM 1990 - Power windows/locks, sunroof, air, new exhaust/brakes $6500. After 8, 810-373-2118

GRAND AM 1992 SE coupe, quad 4, aqua loaded, 49,000 mi, warranty $8500/best (810)356-7487

GRAND AM 1992 SE coupe, quad 4, aqua, loaded, 49,000 mi, warranty $8500/best. (810)356-7487

GRAND AM 1994 SE, V6 automatic, 4 door, loaded, warranty, GM Exec. Mint $11,500 (810) 338-4588

GRAND AM 1992, SE V6, extra sharp, $7,988 Tamaroff Dodge 810-354-6600

GRAND AM 1992 - SE. White, V6, 2 door, loaded, alarm $8900/Best Offer. Call Eves (810) 335-9065

GRAND PRIX 1990, 4 door, most options, am/fm/cassette, Excellent condition, $5,000/best 313-397-4876

GRAND PRIX GTP 1994, 11,000 miles, call for details
Bob Jeannotte Buick
(313) 453-4411

GRAND PRIX 1993, LE 4 Door, blue, loaded, dual exhausts, 29,000 miles $10,900 (313) 595-0785

GRAND PRIX 1992, loaded, 28,000 miles, extended warranty, white, gold rims, $12,900 313-495-3143

GRAND PRIX 1990 SE. One owner. Excellent condition. Loaded. Rides like new. $7500/offer. (810) 788-3065

GRAND PRIX 1992 SE, U34, loaded, excellent. $9950. George, days 810-489-3491 eves. 810-632-6629.

GRAND PRIX 1991 SE. 24 V, Aero package, air, automatic. Loaded! Must sell $9650. (810) 960-3791

GRAND PRIX 1993 SE, white, 2 door, V8, leather, new tires, well maintained, $5,500. 810-932-1778

PONTIAC 6000, 1988, LE, 4 door, 6 cylinder, loaded, 94,000 miles, runs great, $3700 (810) 855-2277

PONTIAC 1990 6000 LE- V6, 4 SPEED, automatic, air, cruise, power windows, aluminum wheels, black, loaded, good condition, 115,000 mi, $3995. (313) 459-6593

SAFARI 1989 Wagon- 8 cylinder, 9 passenger, loaded, clean, tilt switch. $8700. 810-478-4927, 810-478-6108

SMALL BLOCK 400 CI, $900. Leave message (313) 729-0925.

SUNBIRD 1993 - auto, air, power steering, ABS, 28,000 miles, $8,000/best offer. (313) 535-0569

SUNBIRD 1994, Black, Automatic, Air, AM/FM cassette. Warranty. 23,000 miles. $9700. (810) 528-1882

SUNBIRD 1987 GT, 1 owner, automatic, air, power windows/locks, sunroof, am/fm cassette, car phone, excellent condition, must see $2,795/best 810-642-5673.

SUNBIRD 1990 LE Convertible - white, loaded, 65,000 miles, Good condition, $6,800 (810) 647-2158

SUNBIRD 1990 LE Convertible - white, new top & tires very clean, 82,000 highway mi, $8000 (810) 476-4548

868 Pontiac

SUNBIRD, 1991 LE Coupe - Red, automatic, extra clean, asking $6800. 313-420-4061, Heather

SUNBIRD 1990 LE - red, 5 speed, 118,000 highway miles. Still looks & drives like new. $3,350/trade. 810-681-9632 / 313-513-8450

SUNBIRD 1993 SE Convertible - automatic, air, only 8,000 miles, like new. $11,995. (810) 477-1119

TRANS AM 1993 dark green, dark grey leather, 6 speed manual, 10 disk CD player. (810) 373-5136

TRANS AM 1988 - 5.0 liter, black, 79,000 miles. Loaded. Excellent condition. $7,900 810-685-2944

870 Saturn

OVER 20
Previously Enjoyed
Saturns at
SATURN
OF PLYMOUTH
313-453-7890

SATURN 1993-4 door, 5 speed Loaded 31,000 miles Excellent condition $9500 810-542-2107

SATURN, 1994, SC-1, automatic, air, 18,000 miles, clean, non-smoker, $11,800/best (810) 462-0281

SATURN 1992, SL2, automatic, air, leather, sunroof, sharp, $8995 GORDON CHEVROLET 458-5250

SC2 1994 Fully loaded Leather, sunroof, air bag, ABS, $13,000 or best offer. 810-340-6738

SC 2 - 1994 - Gold with tan interior, 5 speed, sunroof, cd, loaded. Like New. $11,800. 810) 680-3664

SC2 1994, like new, warranty, low miles, air, cruise, sport wheels. $12,500 or best. (313) 464-9581

SC2 1994 - loaded, plum w/black leather interior. Great condition, $11,990. Call (810) 437-6677

SC2 1993 - 32,000 miles, loaded, moonroof, Teflon coated (no wax) paint $11,500 After 6, 810-391-0654.

SL2 1991 - blue/black, 5 speed, sunroof, loaded, 43,000 miles, $8,500/best. Eves (810) 659-0150

SL2 1993, 4 door, loaded, nice, 38000 miles, $9900/best. (313) 721-4883 or 810-967-1428.

SL2 1992 - 4 door, loaded, sunroof, CD, 42,000 miles, $11,000. (810) 268-5678

SL 1, 1993, 4 door, 5 speed, air, cruise, cassette, 32,000 miles, mint $8300/best (313) 513-5125

SL1-1993, 4 door, 5 speed manual, white, air, am-fm cassette, 11,000 miles, $8400. SOLD

SL-1 - 1992, Grey, automatic, cruise control. Excellent condition. $7200 Call (313) 844-8033

SL 2 1993 - loaded, am/fm cassette with equalizer, power windows, brakes, 5 speed, air bag, white/gray interior, priced to sell, $11,200 After 6pm or weekends (810) 661-7187

872 Toyota

CAMRY 1991 LE - Loaded Excellent condition, 66,000 miles $9200. 810-347-2848

CAMRY 1993 LE - Moonroof, 45,000 highway miles, excellent condition. $15,400. Call 810-355-2900

CAMRY 1988-V6, automatic, power, sunroof. Loaded 58,000 miles. $6000. After 6pm 810 658-7156

CAMRY 1991, V-6 LE, 4 door, automatic, all power, moonroof, 62000 miles, $10500 810 344-0010

CELICA 1989, convertible, red, 1 owner, 68000 miles, sharp, new tires/exhaust $6900 (810) 486-3743

CELICA 1990 GT, automatic, air, power moonroof, 83,000 miles $6995 or best (810) 739-4502

CELICA 1993 GT Coupe - auto, air, power sunroof, loaded, high miles, $3,800/best offer. (313) 730-0334

FOUR RUNNER 1990 - 4x4, SR5, Excellent cond., fully loaded, 46,000 miles $16,200 (810) 524-2504

MR 2, 1991, 5 Speed, red, T-top, loaded, CD, clean. $10,200 (313) 459-1518

MR2 1993 T-top, White, loaded, CD stereo system, 10,000 miles Mint condition. $18,000 810-626-7700

PREVIA 1991. Great condition. Well maintained $8000 A Great Buy. (810) 334-6428

TERCEL, 1985, new brakes & tires, 4 speed, Alpine radio & Kenwood speakers $1,400. (810) 626-6162

TERCEL 1993 - 4 speed, 14,000 miles, $7500/best offer (810) 293-8193

TERCEL 1989, 5 speed, new tires/shocks, air, cassette, power steering, great car $3900/best 810-347-2541

TOYOTA 1984 Mini Van. 86,000 Miles, automatic, new tires, no rust. $2,450/best. After 6 (810) 647-4324

TOYOTA 1993 MR2 - loaded, T-tops, air, 5 speed. Mint condition, $15,500. Call (810) 360-0771

874 Volkswagen

CABRIOLET 1994, classic design, teal & white, automatic, air, CD. $18500 Warranty (810) 627-3762

CORRADO, G60 1990. Loaded Leather interior. New rims & tires. 72K. $7400 (313) 331-6275

DUNE BUGGY-Fiberglass w/top & tonneau cover. New battery & exhaust system. $1600 (810) 852-4220

JETTA, 1994 GL. Automatic, air, factory alarm, sunroof, stereo, low miles. $13,400/best. (810) 247-7146

JETTA 1987 GLI, 16V, 4 door, sunroof, air, Recaro seats, $4,495 (810) 641-5890

JETTA 1994 GLS, manual, sunroof, CD, ABS, low miles, excellent condition. $14,900 (810) 828-8056

PASSAT 1990, GL, automatic, air, $8993.
FOX HILLS
Chrysler-Plymouth-Jeep-Eagle
313-455-8740 313-961-3171

PASSAT, 1993 GLX - Spotless, 28,500 miles, loaded. Asking $15,800 Call eves. 810-373-1258

VW 1991 Cabriolet, 37000 miles, extra clean, $12,500 (810) 548-5339

876 Autos Over $2,000

FORD 1986 Mustang, mechanically excellent, new exhaust/brakes/tires/transmission $2,300. (810) 545-7299

878 Autos Under $2,000

ALLIANCE, 1985, runs great, air, automatic, am/fm cassette, 118,000 miles, $850. Call after 5pm. (313) 458-0105

AMC, 1982 Spirit, 4 Cylinder, stick, rebuilt engine, runs good, reliable $750/best offer. (810) 344-9481

CHEVY 1979 4x4, needs some work, has brand new panels still in box. As is $750 (313) 728-8022

FORD 1985 EXP, 96,000 miles, black, runs great, hardly any rust, $1000 or best offer. (313) 523-2917

HONDA 1984 Civic 1500S, 5 speed, sunroof, mint condition, $1995 or best offer. (810) 651-7830

RELIANT 1982, 47,000 miles, great transportation. $1995
Bob Jeannotte Buick
(313) 453-4411

SCIROCCO 1985 - 80K miles, looks nice! good source of transportation, $950/or best. (810) 478-3096

SPECTRUM 1986, 5 speed, air, very dependable, $1900. Mon. thru Fri. 9am to 6pm only. 810-476-4302.

ATTENTION

ARE

YOU

LOOKING?
BUYING?
SELLING?
RENTING?
HIRING?

LOOK
WHERE
YOUR
MARKET
IS

Observer & Eccentric Classifieds

CALL TODAY

810-644-1070
313-591-0900
810-852-3222

DWYER AND SONS

VOLVO/SUBARU

For Volvo Lovers Only

New '95 940 Sedan - Final Production Closeout

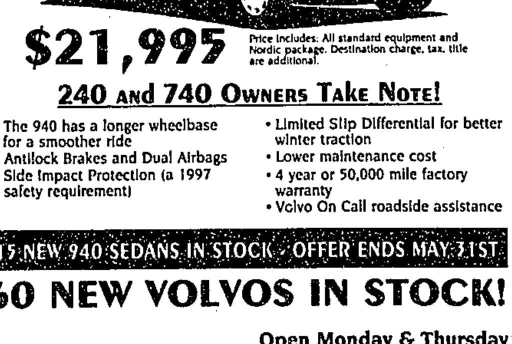

$21,995 Price includes: All standard equipment and Nordic package. Destination charge, tax, title are additional.

240 and 740 Owners Take Note!

- The 940 has a longer wheelbase for a smoother ride
- Antilock Brakes and Dual Airbags
- Side Impact Protection (a 1997 safety requirement)
- Limited Slip Differential for better winter traction
- Lower maintenance cost
- 4 year or 50,000 mile factory warranty
- Volvo On Call roadside assistance

15 NEW 940 SEDANS IN STOCK - OFFER ENDS MAY 31ST

60 NEW VOLVOS IN STOCK!

"Where It All Comes Together"
FAMILY OWNED SINCE 1919

Open Monday & Thursday until 9 p.m.
OPEN SATURDAY
10 a.m. - 4 p.m.

3055 E. West Maple Road
(1/4 Mile W. of Haggerty)
Commerce Township

810-624-0400

DEALS ON WHEELS

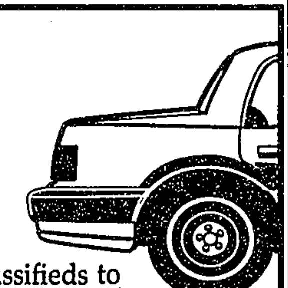

Checkout classifieds to find great deals on new and used cars perfect for you and your family. The power to find the perfect set of wheels is at your fingertips!

To place your own ad for quick cash, call

Observer & Eccentric
CLASSIFIED ADVERTISING
644-1070 Oakland County 591-0900 Wayne County
852-3222 Rochester/Rochester Hills