AUTOMOTIVE

824 Mini-Vans

DODGE 1989 GRAND CARAVAN V6, loaded automatic, air, tilt cruise, power, ... $7,900

GAGE OLDS 1-800-453-4243

FORD 1993 AEROSTAR Eddie Bauer Extended, loaded, quad captain seats with bed bench, dual air/heat, 38,700 miles. Asking $15,900 ... (313) 537-6162

FORD 1987 Aerostar - Runs good ... $1500 313-453-1224

FORD 1991 Aerostar XL extended 4.0 liter V6 automatic, air, loaded, 1 owner $8,900/best 313-425-4346

FORD AEROSTAR 1990 XL loaded, 4.0 litre, 4 wheel drive, extended length $5500 810-478-2812

FORD 1994 Aerostar XLT - loaded ... $15,500 ...

GMC 1990 Safari excellent condition ... new tires $7500 ...

GMC 1993 Safari excellent, loaded ... 313-453-6052

GMC 1988 SAFARI Good condition ... 313-537-2222 ...

GMC 1992 Safari - loaded, only 33,000 miles, excellent condition, $11,500 Call (313) 537-0675

GRAND VOYAGER 1992 LE, ABS, warranty, loaded w/leather 54,000 miles Best offer (810) 644-5846

GRAND VOYAGER 1987 LE - Burgundy, running boards, deluxe interior, all power and maintained, original owner $4700 810-788-3450

GRAND VOYAGER 1994 LE - 3.8, 44,000 miles, loaded, 7 passenger, quad seating, 7 year/100,000 mile warranty $16,800 810-443-6227

LUMINA 1992 APV CL 3.8L, SFI V6, 57,000 miles, new tires, 4 wheel anti lock brakes, loaded, excellent condition $12,500 (810) 585-4743

LUMINA 1992 APV - loaded, excellent condition, dark blue upper, silver lower $3,365 (810) 684-0615

MAZDA 1990 MPV 4 wheel drive high mileage, fully loaded, good condition $5,300 (810) 476-7447

MERCURY VILLAGER LS 1993 7 passenger white/blue Loaded Keyless $15,700 (810) 347-6464

MERCURY VILLAGER 1993 GS, 56,000 miles, 1 owner $12,900 Call after 5pm (313) 480-1862

MERCURY 1993 Villager LS loaded leather moonroof, CD, 30,000 miles $16,000/best (810) 471-0918

MERCURY VILLAGER 1993 LS loaded leather sunroof CD 34,000 miles $16,500/best 313-981-0304

OLDS SILHOUETTE 1993 Gray leather, power seats/windows, keyless entry, back glass, 7 seats, trail package, 3.8 litre, alloy wheels, loaded, 17,000 miles left on GM warranty, original $11,900 Call Mon-Fri 810-661-6505

PLYMOUTH 1989 Voyager LE - V6, 7 passenger, wood grain, 1 owner, 130,000 miles. Excellent condition $3400 (313) 260-1589

PLYMOUTH 1996 Voyager less than 100 miles, lost job, my loss, your gain $17,200 313-454-0652

1992 SAFARI XT extended Loaded 8 passenger $13,400 (517) 546-7099

TOWN & COUNTRY 1992 Leather loaded, rear air/heat. Aqua tied lines $14,450 (810) 540-7540

TOYOTA 1990 Fully Customized Mini Van - All power! Mint condition! $4600/best (313) 533-8708

TRANSPORT 1990, blue, loaded, good condition, new tires, 60,000 miles $9800 (810) 344-6493

TRANSPORT 1994 totally loaded, 3.8 engine, sliding door, built in baby seat $14,700 (313) 565-1814

VOYAGER 1988 SE, blue, 7 passenger, V6, cassette, air, luggage rack, cruise, 114,000 miles, 1 owner $3,900 (810) 347-9658

826 Vans

AEROSTAR 1990 Extended - Excellent condition. No rust. 1 yr warranty. Westland 313-326-6267

AEROSTAR 1993 32,000 miles, loaded, spotless! $10,900

HINES PARK LINCOLN MERCURY 313-453-2424

CHEVROLET Step Van 1979 - ...

...

FOX HILLS Chrysler Plymouth Jeep Eagle

Blackwell Ford (313) 453-1100

828 Jeeps/4 Wheel Drive

...

GAGE OLDS 1-800-453-4243

HUNTINGTON FORD

830 Sports & Imported

BMW 1978 320i - Gold, automatic, moonroof. Many new parts. Runs excellent. $1800 313-326-6036

BMW 735i, 1991. Outstanding condition. Always serviced by Erhard. 99,000 miles. Below market at $21,000 Call (810) 353-9750

BMW 1992 325is - 2 door, burgundy, sunroof, leather, 5 speed, 50,000 miles $19,900 (810) 788-4587

BMW 1994 318is, white/black, 5 speed, 14,000 miles, air, sunroof, cruise, fog $21,900 313-994-6682

CAPRI 1994 Black Convertible Air, automatic, new brakes, excellent condition, $12,000 810-353-9059

CHEVY 1986 Corvette - automatic, air, 2 tone silver, 2 tops, 67,000 miles $10,900 (810) 477-6542

CORVETTE 1990 Convertible-Triple black. Fully loaded. Mint condition. $18,900 or best 810-645-1116

CORVETTE 1984 - gold, 31,600 miles, T-tops, 1 owner, excellent, $13,600 (810) 853-2848

CORVETTE 1992 - 21,000 miles ... black leather interior, 6 way seats, Bose cassette deck, glass tops $22,000 Leave message 810-220-1188

CORVETTE 1978 57,000 miles, L48, cream/saddle, new tires, stored winters $7000/best 313-662-9450

CORVETTE 1974, new 327 motor, will make trade or $6,000/best offer (313) 422-1057

CORVETTE 1986, red/red, 4+3, 2 tops, Bose, 52,000 miles, loaded, $11,500/best 810-229-5913

CORVETTES - Rare collection - all perfect. Will separate (810) 437-7811

MITSUBISHI GALANT, 1989, air, power steering/brakes/windows, excellent condition, California car $5,700/best (810) 799-2307

PORSCHE 1986-41,000 miles, silver/black interior, clean, non smoking. $9800 Eves (810) 477-2309

PORSCHE 1969 912, red, 70000 miles, beautiful inside & out, drives perfect, $8,500 (810) 932-4017

PORSCHE 1985 928S, leather, automatic, excellent condition, very clean, $16,795/best 810-625-2006

SAAB 9000 1991, 4 door, 5 speed, 57,000 miles, excellent condition $8,950 SAVOIE 643-8000

SAAB 1995 900SE Turbo Bright red, with black interior, sunroof, 5 speed, LOADED. Immaculate! $25,900 (810) 629-6325

STERLING/AUSTIN 1987 Rover model 825 SL, immaculate, asking $5800/best offer (810) 447-4320

STERLING 1991 827 SL 51,000 miles, new tires, air, excellent, loaded $8995 or best 810-737-9812

SUBARU 1994 Legacy Turbo Sedan, silver with grey interior, pristine condition, 4 wheel drive, 4 channel ABS, 160hp turbo, loaded, CD Player, sunroof, 5 speed, very rare & fast. Includes extra set of Blizzak snow tires. Only 15,000 miles $16,950 or best. Ask for Alan (810) 647-3791

SUZUKI 1995, Sidekick, black, air, 2WD, 11,000 miles $8500 firm (810) 649-9480

TRIUMPH 1964 Spitfire - Diablo Red, good candidate for restoration, $3600 (313) 537-9229

VOLKSWAGON 1993 - Corrado ...

...

832 Antique/Classic Collector Cars

...

834 Acura

INTEGRA 1990 LS 5 speed, cassette, sunroof. Great condition. $10,000 Call Keith after 6pm 810-269-8113

LEGEND 1989 Coupe L, automatic, leather, excellent condition (810) 352-7750

LEGEND 1991 L Coupe, White/Black leather, only 47,000 miles, excellent condition, $18,950 ACURA OF TROY 643-0800

LEGEND 1991 L, 4 door, automatic, white/tan, 61,000 highway miles, excellent $14,000 (810) 851-8773

LEGEND L 1992, 4 door, automatic, leather, loaded, one blue, one red, 49,000 miles, $18,900 apiece ACURA OF TROY 643-0800

LEGEND L 1992, 4 door, Rose wood/Leather, 30,000 miles, excellent condition, only $19,950 ACURA OF TROY 643-0800

LEGEND 1992 L - Leather, sunroof, CD changer, dark blue, 35,000 miles. Excellent $19,500 810-540-1078

LEGEND 1992, low miles, plush, $20,770

FOX HILLS Chrysler Plymouth Jeep Eagle 313-455-8740 313-961-3171

LEGEND 1990 LS Coupe, automatic, Pearl White, leather, loaded $10,950 ACURA OF TROY 643-0800

LEGEND L 1988 - slate grey, loaded, excellent condition, no rust $6200/best eves 810-879-1103

LEGEND 1995, 11,872 miles, Factory Warranty to 36,000, garnet red/taupe leather, showroom beautiful, Bose/6 disc CD, $30,900. Save $1000's Birmingham (810) 644-3647

LEGEND 1989 Sport Coupe 2 door ...

...

836 Buick

BUICKS 1988-1995's 26 to choose All Models TAMAROFF 353-1300

...

838 Cadillac
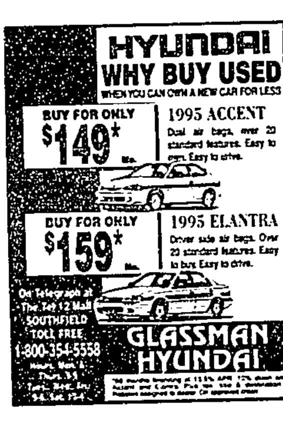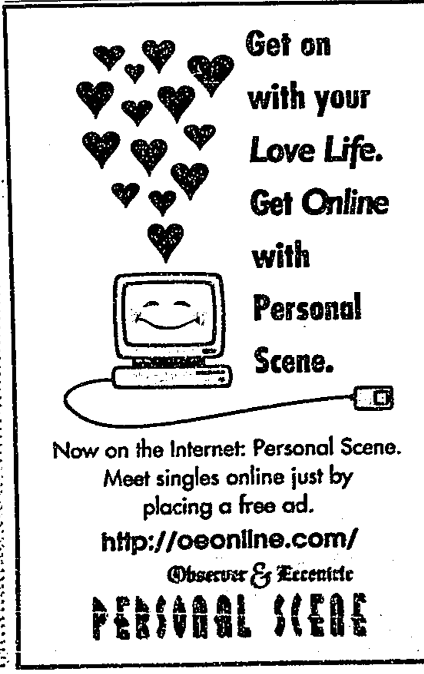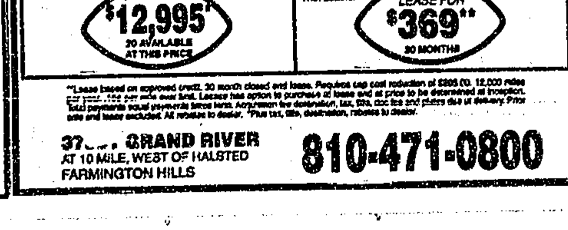
...