EMPLOYMENT

500 Help Wanted General

DRIVERS

MED-CAR (810) 563-6200

Casual Needed

ELECTRICIAN

ELECTRONIC ASSEMBLERS

ELECTRICAL ENGINEERS

etd

ACCOUNTS PAYABLE CLERK

Experienced accounts payable clerk needed to work full-time in our Livonia office. Will be responsible for coordinating all accounts payable tasks including the coding and inputting of accounts payable invoices into the computer system and verifies correct payments are made. Maintains files on purchase orders, shippers and receivers and prepares month-end journal entries. Must have at least 1 year of prior accounts payable experience. To apply, FAX resume to: (313) 591-9202 by November 10, 1995. EOE.

CHESAPEAKE BAGEL BAKERY

Chesapeake Bagel Bakery is looking for responsible individuals to work in our Troy and Northville stores. We are searching for self-motivated and dedicated individuals for all positions including:

- *Full and Part-Time Bakers
- *Assistant Managers
- *Recipe and Sandwich Prep
- *Customer Service
- *Cashiers

We offer: competitive wages, paid training, an excellent work environment, and an opportunity to grow with a rapidly expanding company. To apply, pick up an application at 250 Center St., Northville. Fax your resume to (810) 449-6458, or call (810) 449-6440

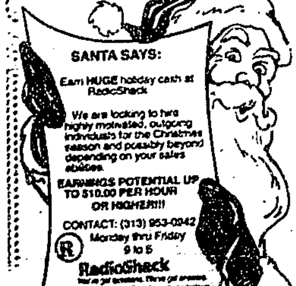

SANTA SAYS:

Earn HUGE holiday cash at RadioShack

We are looking to hire highly motivated, outgoing individuals for the Christmas season and possibly beyond depending on your sales abilities.

EARNINGS POTENTIAL UP TO $10.00 PER HOUR OR HIGHER!!!

CONTACT: (313) 953-0042
Monday thru Friday
9 to 5

RadioShack

PRODUCT MANAGER

GALCO

Factory $5-$7/hr.

810-978-2700

FITNESS INSTRUCTORS

A chance to work with Susan Powter. Tremendous opportunity with a fabulous company. Full or part time positions available in 6 Detroit area locations. ACE AFAA certification preferred. Call our recruitment hot line.

313-522-9396

FLOOR CARE PROFESSIONALS

313-729-3919

FULL-TIME MAINTENANCE PERSON

Full Time-Part-Time CROWLEYS

KELLY SERVICES

GENERAL LABORER

GENERAL LABORERS

ADIA (810) 442-7800

GENERAL LABOR

General Labor

GENERAL LABOR NOW HIRING

METROSTAFF (810) 569-6700 (313) 425-8368

GENERAL LABOR $7.80 Per Hour

General - Wixom Days/Afternoons

Call Today 313-458-1600

GRINDER HANDS

HAP, Dental, Life Insurance, 401K.

Birdsall Tool & Gage

Farmington Hills 810-474-5150

GRINDER

GROUNDS KEEPER

PART-TIME DRIVERS

Independent Contractors

Needed to Deliver Newspapers to Boy and Girls Houses

- Two Days a Week
- Must Have Van or Pickup Truck

591-0500

THE Observer & Eccentric CLASSIFIED ADVERTISING

Bank Teller

D&N Bank has an immediate full-time Teller opportunity. Located in our new Troy office, this person will be responsible for conducting various transactions between the customer and the bank in a well informed and professional manner and will be expected to answer customer inquiries concerning specific customer needs, balancing daily transactions, verifying cash totals, and performing various clerical activities associated with the position. At least one year of teller or cash handling experience is preferred.

D&N offers a comprehensive compensation and benefit package. Applications are being accepted at:

D&N Bank
363 West Big Beaver, Ste 150
Troy, MI 48084

Equal Opportunity Employer M/F/H/V

GROUNDS PERSON

RECEPTIONIST 810-553-2370

HAIR DRESSERS

HAIR STYLISTS

HAIRSTYLISTS

HEATING & COOLING

MANAGER REAL ESTATE OFFICE

CRANBROOK ASSOCIATES, INC. seeks a proven professional to manage our Birmingham office.

Applicant will provide guidance and support for our sales agents. Candidate must be a solid producer with excellent management skills. 5+ years of residential real estate experience in Oakland County is required.

JOIN THE CRANBROOK TEAM!

Send resume in confidence or call

Cranbrook

ATT: PRESIDENT
1424 S. WOODWARD
BIRMINGHAM, MI 48009
810-645-2500

HELPER

HOLIDAY INN - FAIRLANE

Join Our Team At The Holiday Inn Southfield

SHERATON OAKS HOTEL NIGHT AUDITOR

IDEAL PART TIME JOB

Now Hiring:

SHERATON OAKS HOTEL

HOUSECLEANERS Full Medical, Dental & Life.

HOUSECLEANERS

1-800-640-7707

HOUSEKEEPER

313-397-8300

HOUSEKEEPER

HOUSEKEEPING

HOUSE OF DENMARK

Human Resources Benefits Administrator

PROGRAM AIDES

INVENTORY CONTROL

HVAC INSTALLER

INSPECTION ASSISTANT

INSTRUCTORS

Ann Bell Personnel

Commercial CSR's Personal Lines CSR's

Concord Personnel 810-478-2200

INSURANCE Personal Lines CSR

INVENTORY COORDINATOR

INVENTORY SPECIALIST

INVENTORY SYSTEM IMPLEMENTOR

JANITORIAL

Call: 313-464-3170