

rites Passage

BIRTHS

Christopher Michael Panone

Rick and Maureen Panone of Rochester Hills announce the birth of their son, Christopher Michael Panone, on March 20. Brothers are Daniel, 5, and Nicholas, 3.



Nicholas Nearhos Zaris

Susan Luree North and Stephen Nearhos Zaris of Park Ridge, Ill., announce the birth of their son, Nicholas Nearhos Zaris, on May 3 at Evanston Woman's Hospital in Evanston, Ill. His grandparents are Constance L. North of Bloomfield Hills and Mr. and Mrs. Nearhos Zaris of Utica.

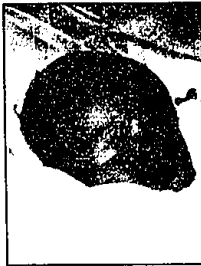

Hannah Lee Shuman

Robert and Sherry Lee Shuman of West Bloomfield announce the birth of their daughter, Hannah Lee, on Feb. 5.

She has a brother, Ethan, 3, and grandparents Richard and Doris Shuman of West Bloomfield and Wai and Ying Lee of Farmington and great-grandmother Chun Miu Yu of Farmington.



Michael Thomas Gieselman

Tom and Kelly Gieselman of Commerce Township announce the birth of their son, Michael Thomas Gieselman, born Jan. 24 at William Beaumont Hospital, Royal Oak. Grandparents are Bud Herbert of White Lake Township, Judy Herbert of Wixom, and Walter and Torre Gieselman of Rochester. Great-grandparents are Henry and Helen Mack of Wixom.



ANNIVERSARIES

Sington 50th

Coral (Corliss) and Homer Sington, formerly of Bloomfield Township, celebrated their 50th wedding anniversary June 29 at their home in Bellaire. They met on a blind date and married at St. Joseph Episcopal Church in Detroit. Homer served in the CBI Theater with the 1875 Air Corps Engineers. Both are now active in Habitat for Humanity of Antrim County. For their anniversary, their

five children, Penny Neef of West Bloomfield; Mark of Rapid City; Bruce of Hollywood, Calif.; Shelly Pators of Newport Beach, Calif.; and Jim of Santa Monica Calif., gave them a trip to England and France. They also have four grandchildren.

Pilacinski 50th

Mr. and Mrs. Stanley John Pilacinski of Rochester Hills celebrated their 50th wedding anniversary on May 4 with a party on May 18 hosted by their three children. Mr. Pilacinski is a Chrysler retiree and Mrs. Pilacinski once

was employed by the Kowalski Saunage Co. The Pilacinskis have three children, seven grandchildren and five great-grandchildren.

Send us the news

Residents of the Birmingham-Bloomfield, West Bloomfield and Southfield areas should send their engagement, wedding, anniversary or birth information, with or without photograph, to The Eccentric, 805 E. Maple, Birmingham 48009, Attention Brides.

Residents of the Troy and Rochester areas should send information to the Rochester Eccentric, 1814 S. Rochester Road, Rochester Hills 48307. Residents of the Farmington area should send information to the Farmington Observer, 33411 Grand River, Farmington 48335.

Stephanie Amber Light

Samantha Ann Light

Mr. and Mrs. Christopher Light of Auburn Hills announce the birth of twin daughters, Stephanie Amber and Samantha Ann, on April 9 at Bi-County Hospital, Warren. Grandparents are Paul and Celina Skonieczny of Berkley, Ga. Light of East Lansing and David and Rosemary Light of Flint.

Savanah Nicole Rugg

Michelle and Jamie Rugg of Troy announce the birth of their daughter, Savanah Nicole Rugg, on April 15, at Royal Oak Beaumont Hospital. Grandparents are Jay and Aronanne Elie of Shelby Township and Robert and Rosemary Rugg of Rochester. Her great-grandparents are Ari and Dorothy Price of Mt. Clemens and Genevieve Rugg of Gattile Beach, Fla.

HOMEOWNERS!
 STOP
 living from paycheck to paycheck!
LOANS
 by **PHONE**
 same day approval
 (Upper 117-794-9999, Lower 1-800-774-4444)
 AAA MORTGAGE & FINANCIAL CORP.

Give your dad the time of day.

This Father's Day, June 16, show your dad how much he means to you, with the gift of an elegant Rolex timepiece. No matter which style of Rolex you choose, you'll be giving a gift of lasting quality and desirability. After all the time your dad has spent with you, give him the time of day, with a Rolex.

GREENSTONE'S
 CREATORS OF FINE JEWELRY SINCE 1935
 528 N. WOODWARD • BIRMINGHAM • 4 BLOCKS NORTH OF MAPLE • 810-642-2650
 MONDAY-FRIDAY 10-5:30 • THURSDAY UNTIL 7:00 • SATURDAY UNTIL 5:00
 Your Official Rolex Jeweler

Where will your furs spend the summer?

All Furs (from any furrier) Need Our Expert Care
 We are very proud of our facilities. We'd be happy to show you. Would another furrier do the same?

Free Garment Bag
 With Storage & Cleaning

Dittrich
 SINCE 1923
 Call For Free Pick-Up (810) 642-3003 or (313) 873-8300
 Detroit (313) 873-8300
 7373 Third Ave.
 Bloomfield Hills (810) 642-3000
 1515 N. Woodward Ave.
 Not valid with any other offer.

FREE DELIVERY & INSTALLATION
 (Up to \$350 Value) on air leak scoring
 Free Delivery on same day

Swinggate Inc.
 • Airt Construction • Mobile on
 • Multiple Level Covers/Forks • Display
 • Hand Carved/Fin Detail • Excellent Warranty

3047 W. 12 Mile
 Suite 100
 (810) 543-3115
 Fax 810-543-3115
 M-F 10-5:30
 FR 12-4

THINKING ABOUT
CONCRETE FINISHING
 FR FINISHES 930
 (313) 930-9300
 UNITED FINISHING
 8919 MIDDLEBELT • LIVONIA

Announcing our 6.25% APR* Home Equity Line of Credit.

There isn't a better time to borrow for home improvements, trips, a car, debt consolidation, or anything else you need. Because now Michigan National Bank is offering Equi:Money™—money you can borrow from the equity in your home—at a low introductory rate, currently just 6.25%. That's a full 2% below the prime lending rate! Plus, the interest you do pay is usually tax deductible.* But you must apply by July 31, 1996. So make it your prime concern to look into it while the rate is still below that.

For information or to apply by phone, call **1-800-CALL-MNB**

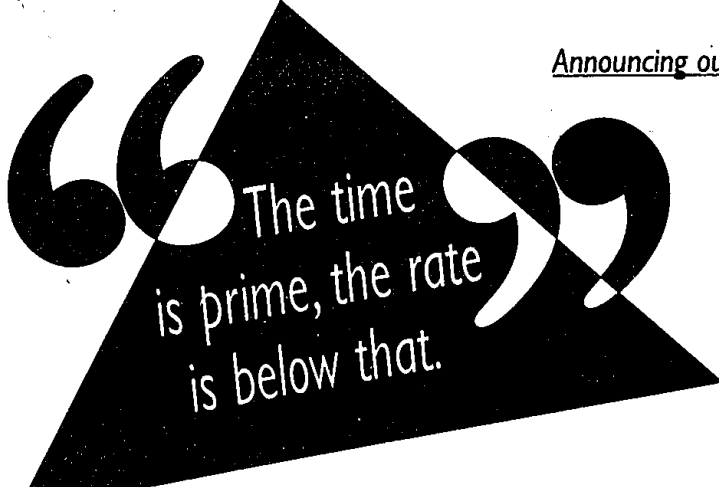

*The discounted introductory variable rate of 6.25% is based on The Wall Street Journal prime rate minus 2.00% good through December 31, 1996. After that, the regular rates will apply. For example, the Annual Percentage Rates in effect as of March 1, 1996 were 8.25% for lines of credit of \$50,000 to \$150,000, 9.25% for lines of \$15,000 to \$49,999, and 10.25% for lines of \$5,000 to \$24,999. The APRs are variable, subject to change monthly and based on The Wall Street Journal prime rate plus the applicable margin. Maximum APR is 18%. Offer limited to new accounts and line increases of \$5,000 or more. \$40 annual fee after the first year. There are no other costs to open your account. Please consult your tax advisor regarding tax deductibility. Property insurance is required. Applications must be received by July 31, 1996.

8.75%-10.25% APR Regular Rate*

