CROSSWORD PUZZLER

ACROSS
1 MacGraw, et al
5 Member of TV's Clampett family
8 Slightly open
12 Sharpen
13 Be indebted to
14 Moon
15 Naval officer
17 Medical center
19 Ms. Gaynor
20 Phoenix General
21 Lampreys
23 Star of "The Piano"
24 Cleaning need
26 San —, Calif.
28 Vase
31 Article
32 Three (Italian)
33 Football pos.
34 Chicken —
36 A Davis
38 Pallor
39 Matures
41 Weekend-welcoming abbr.
43 Donated
45 Not supplied with meals
46 Is
50 Chicory
51 "Truth —"
52 Ship clock
54 Rule with an — flat
55 Hawaiian rootstock
56 Suit
57 Iowa college town

DOWN
1 Attention-getting word
2 An Anderson
3 Foot part
4 Grab
5 — Voight
6 Wallach 10
7 Xmas mo.
8 Foreigner
9 Alaskan capital
10 Black birds
11 Indy 500, e.g.
16 Cover with gold
18 K-P linkup
22 Locations
23 Iron Orange
24 Traveler's need
25 Yoko —
27 Before (poetic)
29 "Treasure Island" auth.
30 — dogpoo
35 Musician Cugat
36 Main (collog.)
37 Son of — —
39 Aver
40 Plaster of Paris
42 — ink
43 Money (sl.)
44 Corn by
46 Cry of bacchanals
47 Lairs
49 Vessel's curved plank
50 New —
53 — — cummings

Answer to Previous Puzzle

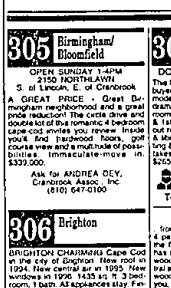

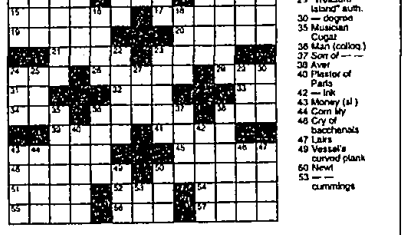

Compliments of The

Birmingham Bloomfield Rochester South Oakland Association of REALTORS®

REALTOR®

Feeling slightly clueless? Call for Answers! Touch-tone or Rotary Phones 1-900-454-3535 ext. code 708

REAL ESTATE

305 Birmingham/Bloomfield

OPEN SUNDAY 1-4PM
2150 NORTHLAWN
S. of Lincoln, E. of Cranbrook

A GREAT PRICE - Great Buy - Birmingham neighborhood and a great price reduction! The cattle drive and double lot of this romantic 4 bedroom cape-cod invites you review. Inside you'll find hardwood floors, golf course view and a multitude of possibilities. Immaculate-move in. $339,000.

Ask for ANDREA DEY, Cranbrook Associates, Inc. (810) 647-0100

306 Brighton

BRIGHTON CHARMING Cape Cod in the city of Brighton. New roof in 1994. New central air in 1995. New windows in 1996. 1435 sq. ft. 3 bedroom, 1 bath. All appliances stay. Finished lower level. Attached garage. $129,000. Contact Glenn Peach, Prudential Preview Properties. (810) 220-1471

BRIGHTON IMMACULATE 3 yr. old colonial, on quiet cul-de-sac. 3 bedroom, 2½ baths, side entry, 2 car garage, master suit, living room, formal dining, family room with fireplace, deck, patio, sprinkler system, city services. $179,900

(810) 231-2778

BRIGHTON Room To Roam. 3 bedroom downstairs ranch home on a 1.75 acre parklike lot. Perfect for nature lovers. Brighton Schools. Many, many updates in area of more expensive homes. Open House Saturday 10/19 9AM and Sunday 10/20 1:00 - 4:00 pm. Priced to sell $235,000 (810) 229-2913 C21 BRIGHTON TOWNE

BRIGHTON WHITE brick ranch, in popular subd. 3 bedrooms, 1½ baths, full basement, professional landscaping & sprinkler system, back patio, new carpet, blinds and updates. 2 car garage, with new door & opener. $164,900 810-231-2778

CLOSE TO BRIGHTON Lake front single family community on all sports lake. New Construction of custom homes from 1,800 square feet. Lake front & lake access sites available. Prices from the low $200,000's. Open House & Tours Sat. 10/19 9-5 Sun. 10/20 9-5. 100 - 4 DOPM C21 BRIGHTON TOWNE (810) 229-2913

COLONIAL PARTIALLY wooded corner lot, 3 large bedrooms, finished basement, hardwood floors, fireplace, year round sunroom, large deck. Brighton schools. By appointment only. $217,900. Open Sun. 10/20, 2-5pm. 3873 Aberdeen Lane. (810)229-8362

OPEN SUN. Oct. 20, 1-4. Colonial in the city of Brighton. 3 bedroom, 1½ baths, family room with fireplace, central air, deck with spa. Full basement. 2 car garage. Wood roof. $152,900. 810-227-2365

306 Brighton

DON'T WASTE A MINUTE!
The home was built with every kind of buyer in mind! 2400 sq. ft. "1994" model home is absolutely beautiful - dramatic 2 story foyer & vaulted great room feeding skylights, formal dining & 1st floor master. Lots of extras & ready to finish. Oak floors galore & lovely lot! Private cul-de-sac setting & wooded back yard! Monthly fee takes care of yard! Just reduced to $265,900! Call Laura at

Real Estate One...
Toll Free 1-800-810-0499

306 Brighton

FALL COLORS
from your deck, star gazing from the 4 person HOT TUB or snuggled by the fireplace, this 1500 sq. ft. home has it all! Quality built with upgraded wood windows, cherry cabinetry, central air & finished basement. 9 acre of nature preserve surrounds you, but suit in paved road suit! Many extras! Lot $16,900. Don't delay & call Laura TODAY!

Real Estate One...
Toll Free 1-800-810-0499

NEW CONSTRUCTION
At 6228 Chad Court $249,900
BRIGHTON SCHOOLS
IMMEDIATE OCCUPANCY
Beautiful Colonial (1600 sq ft) in super family neighborhood. 3 large bedrooms plus bonus room, walk-out basement, 2½ baths, pretty back yard. Central air, landscaping package includes deck.

Brighton Lake Rd to Brockman Ridge Sub
Call 810-227-4000
Mary at Ext. 345

308 Canton

BIG & BEAUTIFUL
Describes this spacious 4 bedroom 2½ bath home including bay entrance and huge doorwall leading to beautifully landscaped yard that backs to sub park/commons. Huge master suite with walk in closet. Gorgeous eat-in kitchen w/hardwood floor. Nice finished basement, & more. Plant now on this home. $172,900 (RSSA-P) Call Patty or Gary

REMERICA
HOMETOWN II REALTORS
313-453-0012

BRICK RANCH in Holiday Park. 3 bedrooms, family room with fireplace. Florida room, finished basement with bathroom. All appliances included. $125,900. Call owner (313) 455-8717

CANTON - Large SunFlower ranch, new central air, all appliances included, finished basement, 2½ car garage. $150,000 313-453-0524

308 Canton

Canton - unexpected luxury! The beautiful colonial will satisfy the most discriminating, luxurious buyer. Special quality touches throughout. Crown mouldings, 10 ft. ceiling in Family Room, fantastic Kitchen. Master bedroom is a delight. Home is landscaped to perfection. Premium lot. $229,900.

Phyllis Lemon
RE/MAX 100 Inc.
810-348-3000

CHERRY HILL/ILLEY. 0% Down, $151/month, 30 years, 7 3/4% APR. For a premium better than new home at less than $122,000 in upgrades & improvements. Call

CRANBROOK ASSOCIATES
24 Hour Hotline: (810)299-9670

COLONIAL 1850 sq. ft. on oversized lot. 3 bedrooms, remodeled 1½ baths, 450 sq.ft. family room w/fireplace. Deck w/oodwork, spacious deck, air. Windsor Park Sub. Near Canton. Elementary. $159,500. Open House Sun., 1 to 5pm. 43830 Sandywood. 313-455-5827

CONDO Palmer Place. 1045 Berrington Ct. 2 bedrooms, 1½ baths, basement, garage, central air, clubhouse, A/C, private entry. Open House Sat/Sun. 12-4pm. 313-397-3027.

FAIRWAYS OF PHEASANT RUN & KC PINTE
New construction
LSB Homes/Custom Builders offers 2 bedroom floor plans up to 3,100 sq. ft. Cathedral ceilings, wood floors, outer paving, master bedroom/sitting room, 3 car garage and much more. Call Dave today for information. (313) 844-5500

FOUR BEDROOM, 2.5 bath quad, 2200 sq. feet. 1996 roof. Air, wood windows, maintenance free exterior. New carpet. $165,000 Call - Days: 313-513-4500 Eve. 313-981-6568

FRANKLIN PALMER Sub., full brick, new roof, cul de sac, walk to elementary school, 2 bedrooms, 2 baths, family room with fireplace, pool. Open Sun., 12-3 PM. (313) 397-1961

IMMEDIATE OCCUPANCY near Summit. 4 bedroom, 2 bath, 2 car garage, full brick, new roof, 1 acre, appliances. $149,900 313-397-7941

IMPRESSIVE - 5782 Widow Creek 4 bedroom Colonial - updated thru-out, finished basement. $175,900 HELP-U-SELL (313) 454-9535

MOVE RIGHT IN!
Windsor Park colonial. Neutral decor, newer carpet, paint, roof & furnace. Security system, sensor lights, and sprinkler system. Large treed lot. Immediate occupancy. $149,900. 43420 Bradshaw, Canton. Call Clare Williams at

REMERICA
HOMETOWN ONE
313-420-3400

OPEN SUNDAY, 1-5PM
121 Queens Way, Cherry Hill-Lilley
4 Bedroom, 2.5 Bath Colonial.
Absolute move-in condition! Updates galore! $159,900. (313) 981-3097

OPEN SUN 12-5, 40753 Worthington built 1990, 3 bedroom, 2.5 bath Colonial backs to pond. $180,000. HELP-U-SELL 313-454-9535

OPEN SUN. 1-4pm. 2236 Amber. Gorgeous Colonial. 3 bedroom, 2.5 bath, overbrook lot. $177,500. HELP-U-SELL 313-454-9535

OPEN SUN 1-4. 49225 HANFORD. Sprawling ranch, 3000 sq. ft., 2 fireplaces, 3 baths, 2.14 acres, breathtaking view. $242,900. HELP-U-SELL 313-454-9535

OPEN SUN., 1-5pm. 1422 Wagon Wheel, S. of Cherry Hill, W. of Lilley, enter on Old Bridge. 3 bedroom, 2.5 bath brick ranch. Move-in condition, completely updated. Extra extras. A must see! $157,500 313-397-3939

OPEN SUN 1-5, 44251 Brandywine. Hard 4 bedroom Colonial, 2.5 baths, spiral staircase. $164,900. HELP-U-SELL 313-454-9535

OPEN SUN. 1-5 763 Stonehenge. 1987 brick Colonial, 3 bedrooms, 2.5 baths, finished basement, open concept. $159,900. HELP-U-SELL 313-454-9535

PICTURE PERFECT Colonial. Completely updated kitchen & bath, new hardwood floors in dining area, ceramic in foyer & kitchen, new interior doors & trim, all new thermal pane replacement lights; furnace, air cleaner & air conditioner in 1991, finished basement, Dishwasher, stove & extra's. A must see! $157,500 313-397-9939

REMAX 100 INC.
810-348-3000

PRESTIGIOUS CUSTOM built 3400 sq.ft Colonial. Premium lot on Cul-de-sac. 4 bedrooms, 3½ bath, and a dream kitchen w/sitting room. 2 fireplaces, 3 car garage. Many, more extras! $372,900 (810) 453-6563

PRIVATE QUIET SETTING - on "lake" of an acre. All brick ranch with full private beach & Pontiac Lake. Beautiful condition. Only $125,900. Call DANNY REA (313) 451-0014 Century 21 Hartland Group 100

QUICK OCCUPANCY
Tastefully decorated sharp ranch, 3 bedrooms, 2 baths, master bedroom suite, large eat-in kitchen open to great room, double doorwalls, basement, 2 car garage. $164,900

Century 21
CASTELL & LUCAS
(313) 453-4300

REDUCED
to $189,900 Immaculate 3 bedroom 2½ bath Sunflower Colonial with den and family room. Over 2800 sq. ft. of space. Living area plus full finished basement with additional ½ bath, oversized garage, 2 fireplaces, fenced yard and much more.

Call KEN KOENIG
RE/MAX CROSSROADS
(313) 453-8700

WONDERFUL OPPORTUNITY
5.15 acres & charming centennial home. Updates include partial roof, furnace, kitchen, wood appliances; features include 4 bedrooms, 2 story children's loft, sun room, 3 full baths, 2 half baths, 4 car garage

CENTURY 21
HARTFORD SOUTH
(313) 464-6400

1750 Sq.Ft. Quad Level
With great location, all done in neutrals, most rooms freshly painted, lots of many updates to mention including a new roof '93. A great price at $138,500.

Call Margie Wells
(810)348-6430 347-1625
Real Estate One...

43770 PALISADES. Must see 3.5 bath, 4 bedroom Colonial, newly remodeled, tons of updates $174,900. HELP-U-SELL 313-459-9535

45222 GLENGARRY, outstanding 4 bedroom, 1993 Contemporary Colonial, 2478 sq. ft. $254,900. HELP-U-SELL 313-454-9535

5802 DEVONSHIRE. Superb location. Family room/fireplace, sun room, oversized lot. 3 bedroom Colonial, $164,900. HELP-U-SELL 313-454-9535

309 Clarkston

BY OWNER. Cheshire Hill Farms Sub, 2329 sq.ft, large corner lot with mature trees, 3 bedroom, 2½ bath, gourmet kitchen w/replacement vaulted ceiling & skylights, air, huge deck, sprinkler system, $220,000. 810-625-9620

OPEN HOUSE Sun. 1 to 4, desirable sub, 3 bedroom colonial. $159,900. 5335 Old Cove, Sashabaw & Maybee Rd. (810) 623-8733

310 Cohoctah

LOVELY 3 bedroom ranch on beautiful 1 acre lot with pond, family room with fireplace, 2 car garage, full finished basement. Immediate occupancy. Possible rent with option only to qualified buyer. Priced At $129,900. Broker owner. Call (810)735-1799 days or evenings (810)629-2593

311 Dearborn-Dearborn Heights

BEAUTIFULLY CLEAN,
Totally redone decor throughout, new windows, newer carpet, newly painted, 3 bedroom, formal dining room, redone kitchen. Asking $84,900, bring offers. Call Betty Hardenburg at: 313-525-8600 or 313-729-6418
Century 21 Hartford North

DEARBORN HEIGHTS: Country Living in The City - 4 Bedroom Colonial is nearly 200 years old. This is an antique lover's dream! One Acre lot next to Knes Park. Owner says bring offer! $164,500

(810) 229-2913
C21 BRIGHTON TOWNE

DEARBORN HEIGHTS: Move Right In! 3 bedroom home, renovated ranch. Many updates. Solar Room, new kitchen, fireplace new roof decor & more. Home Warranty. $124,900.

(810) 229-2913
C21 BRIGHTON TOWNE

7228 KINGSBURY. Crestwood school bus. 2 bedroom Colonial, new windows and kitchen. $122,900 HELP-U-SELL 313-454-9535

N. DEARBORN Hts./Dearborn schools - By Owner! 3 bedroom brick ranch w/open floor plans, updated kitchen w/ceramic floor & skylight, hardwood floors & natural woodwork throughout, full finished basement, family room, newer furnace & central air. $97,500. (313) 563-8128

NEAT & CLEAN!
Spacious floor plan within 2 bedroom, 1.5 bath ranch w/new vinyl flooring in kitchen, new carpet & fresh paint. Oversized lot. Immediate occupancy. $129,900

CENTURY 21
HARTFORD SOUTH
(313) 464-6400

24069 POWERS, 2 bedroom starter. District 7 schools. $36,000. HELP-U-SELL 313-454-9535

WELL MAINTAINED
3 bedroom, 2 full bath, brick ranch in Dearborn Hts. Home features newer paint & carpet (Neutral decor), vinyl windows, large back yard w/deck & above ground pool. 1369 sq.ft. w/neutral fireplace in living room. Must see. $129,900. 7244 Beech Daly. Call Leslie Boley at

REMERICA
HOMETOWN ONE
313-420-3400

312 Detroit

CLASSIFIEDS WORK
Call Today
313-591-0900

17304 WINSTON, 3 bedroom bungalow, full basement, 2 car garage, $38,900. HELP-U-SELL 313-454-9535

REAL ESTATE FOR SALE
#300-389

314 Farmington/Farmington Hills

BEAUTIFUL
setting located on a private cul-de-sac in Farmington Hills. 3 bedrooms, 2 baths, updated kitchen, doorwalls to private wooded decking overlooking river, your own island. Many extras. A must see. Asking $214,900.

WOLVERINE Properties, Inc.
(313) 532-0600

BRIGHT & OPEN 3 bedroom 2 bath home with many skylights & vaulted ceilings. Beautiful HUGE kitchen nook here in front. Hardwood floors in windows & nook, 2 car garage & large yard. Over 1600 square feet for only $127,900!

CHRISTINE JACKSON
RE/MAX on the Hill
(313)459-1234

BY OWNER
CREAM OF THE CROP
with this secluded S. Farmington Hills 2000 sq. ft. 3 bedroom ranch. 100% remodeled on 1½ acre ravine site with walk-out double lot. Swimming pool, whirlpool tub, steamer, black granite fireplace, hardwood floors, $180,000. 8% down, $1005/mo. Open House Sat. 12-6pm, Sun. 1-6pm. or by appointment. 810-477-3422

BY OWNER Green Valley Estates 3000+ sq.ft. 1995 Cape Cod, soaring ceilings, 2 fireplaces, 3 bedrooms, 2.5 baths, compelling kitchen, exquisite master suite w/sauna, hardwood floors, skylights, attractive landscape. $332,900 (810) 519-0233 No Agents.

BY OWNER
OPEN HOUSE SUNDAY 1-6
Farmington Hills, Meadowbrook Estates, 37946 Meadowbrook Dr. W. of 9 Mile, W. of Haggerty. Beautiful 4 bedroom Tudor, 2½ baths, finished basement, wood deck, 2 car garage, walk-out basement features, 2400 sq.ft., minutes away from major freways. Farmington schools. $224,000. 810-477-6595

Deluxe North Farmington Hills Colonial. Fabulous skylighted rear-round sunroom overlooking large private yard bordered by your own woods. 4 spacious bedrooms, 3 full baths plus 1/2 professionally finished basement. OPEN SUNDAY 1-4 South of Fourteen Mile, East of Drake. It's a server at $239,900.

THOMPSON-BROWN
(810) 539-8700

FARMINGTON HILLS NORTH
New construction, 4 bedroom brick 2 story. Spacious transitional, living room, dining room, breakfast room, kitchen with pantry, family room fireplace, 1st floor laundry, open foyer, library, master suite. $275,000. (810) 553-1000

314 Farmington/Farmington Hills

Farmington Hills Ranch
$89,900
Affordable home tucked in secluded sub. 3 bedrooms. Family room. Finished attic. 2 car garage. Treed/fenced lot. Quick access to freeways/shopping areas. Code #12223

Pat Boyle
Real Estate One
810-684-1065 / 624-1458
V.M. 810-745-2061

Farmington Hills
Discriminating buyers only! If you're looking for a rock solid home on a beautiful mature 3 acre lot in a great subdivision, here it is. Truly one of the best kept secrets in the area. Original owners have maintained this quality 4 bedroom, 2.5 bath colonial with meticulous condition. Updates include roof (95), interior paint, master bath, garden room and lav (96). Side entry garage. Northville making. Priced to sell at $239,900.

Michael McClure
RE/MAX 100, INC.
810-348-3000

FARMINGTON - Walk to downtown Farmington, beautiful 3 bedroom ranch, 2 car garage, finished basement, by owner, $159,500. Call (810) 471-2003

HOT! HOT! HOT!
HOME IN THE HILLS

CHARMING COLONIAL
Situated on a gorgeous wooded lot in Colony Park Sub., this totally updated 2000 sq ft., 4 bedroom, 2.5 bath home has formal living and dining rooms, foyer with dbl door, family room with fireplace, vaulted ceilings, sky-lights and 2 bay windows, library, new kitchen with oak cabinets and new appliances, central air, finished basement and more. Immediate occupancy. $265,000. DA294.

STYLISH CONTEMPORARY
Sharp 3 bedroom, 2.5 bath colonial built 2 story home has great room with vaulted ceilings and fireplace, formal dining room, library, gourmet island kitchen, first floor laundry, basement, 3 car garage $224,900. GR293.

STATELY COLONIAL
This 4 bedroom, 2.5 bath traditional home offers formal living and dining rooms, family room with fireplace, kitchen with nook, vaulted ceilings, central air, basement, large deck, 2 car garage. Private treed lot. $207,700. VA350.

HOT! HOT! HOME!
Totally updated with new kitchen, new furnace, new carpet & more, this lovely 3 bedroom, 2.5 bath home on desirable wooded cul-de-sac has formal living and dining rooms, great room, family room with fireplace, 4 level deck/patio, 2 car garage. $208,000. DU258.

$5 VALUE $5
A lovely wooded lot is the setting for a 4 bedroom brick colonial. Finished basement, 2 car garage deck. ONLY $137,800. BA236.

STARTER HOME
Sharp 2 bedroom, 1.5 story contemporary bungalow has dining room/living room with vaulted ceilings, large deck, 2.5 car garage and more. ONLY $65,000. JA215.

Century 21
TODAY
(810) 855-2000

Hurry last chance before listing. 3 bedroom brick ranch, updates galore, finished basement. Lowest price in sub. $120,000. (810) 471-7257

JUST REDUCED!!
OPEN HOUSE SUNDAY, 1-4pm
32406 Chesterbrook
3 bedroom 1½ bath, contemporary ranch in Farmington Hills. Updates throughout, finished basement, central air, large treed lot, new roof.

(810) 489-4172

LARGE LOT
Sprawling ranch features 4 bedrooms, 2.5 bath, huge lot with pool. Good room sizes, updates, dining room and much more. $204,900

CENTURY 21
ROW
(313) 464-7111

14 MILE/DRAKE: 0% Down, $182/month, 30 years, 7 3/4% APR. Exemplary family home, over 2900 sq.ft. on large private lot.

DRAKE/GRANDRIVER: $1260/month, 0% Down, 30 years, 8 APR. 4 bedroom colonial, near schools, on large private lot.

12 MILE/MIDDLEBELT: 0% Down, $958/month, 30 years, 7 3/4% APR. Lovely 3 bedroom ranch on large corner lot with lots of trees.

CRANBROOK ASSOCIATES
24 Hour Hotline: (810)299-9670

MOTIVATED: 2 bedroom, 2 bath home, updated, 2 car garage. Great room, fireplace. $119,900. HELP-U-SELL 810-348-6006

NEW CONSTRUCTION: 3 bedroom, 2.5 baths, full basement, 2 car garage, vaulted ceilings, fireplace, skylights, 2 car garage. Full brick. Lot premium. $185,500. (810) 477-2811

OPEN SAT & SUN 12-5:00
CHARMING COLONIAL Remodeled, oak kitchen with ceramic floor, recessed lights, new carpeting & hardwood floors, living room, dining room, family room, fireplace, 1½ baths, 2 car garage, central air, 1610 sq ft, 26165 Yorkshire, 12 Mile & Drake. $174,900. 810-553-0624

OPEN SUNDAY, 1-4PM
Country setting in the city for this 3 bedroom ranch with eat-in kitchen, updated bath & separate workshop, 2 car garage. $124,900

Lovely 3 bedroom colonial has many updates. Library & huge family room with fireplace. Hardwood floors & 2.5 baths, too. $238,000 CENTURY 21 HARTFORD SOUTH (810) 478-6000

OPPORTUNITY KNOCKS in Farmington Hills. Large colonial, 4 bedrooms, 2½ baths, crown dmr, basement work, 30X cedar deck, attached garage. Asking $234,900. Must sell. 30837 Woodstream Dr. Off Ravine. (810) 309-9224

OPPORTUNITY KNOCKS
3 bedroom, 1200 sq.ft. ranch with garage, in great location. Large treed lot, family room, fireplace. $78,000. Ask for

Monica Luther
(810) 851-1900 317-7291
Real Estate One...

PERRY 4 bedroom, 2.5 bath colonial, full finished basement, central air, family room, deck, $167,900.

WHY U.S.A.
ALL AMERICAN PROPERTIES
(810) 476-1600

ROOM to ROAM
In ACRES, 3 bedrooms, 1½ bath brick ranch, deck, attached garage, basement under entire house, field stone fireplace in family room, for appt call Elaine Donovan Pager 810-610-6734

Century 21 Today - 313-462-9600

314 Farmington/Farmington Hills

SPACIOUS 2648 SQ. FT JEWEL
Lovely family room plus heated Florida room. Huge master with private bath, plus additional bedroom with bath access. Second floor laundry, gorgeous site. $220,000. Call SANDRA DUCKLOW

The Prudential
Great Lakes Realty
(810-539-3430.

SUPER CLEAN SUPER DEAL - Livonia/Nwb Sub. colonial w/basement, 4 bedrooms & garage, over 1900 sq ft. Under 180,000. Call Tod Sirvis, REMAX GREAT LAKES (810) 473-6200

316 Fowlerville

NEW CONSTRUCTION in Fowlerville. 5 acres wooded city limits, 2000 plus sq. ft., 3 bedrooms, 2.5 baths, attached garage, full walk-out basement, fireplace, finished bonus room. $189,900. Call Glenn Peach, Prudential Preview Properties. (810) 220-1471

317 Garden City

FANTASTIC
OPEN SUNDAY 1-4, 30105 ROSSLYN, S. of Ford Rd., E. of Merriman. This charming 1994 brick colonial is loaded with over 1900 sq.ft. also feel of estate. First floor laundry, 2½ baths, natural fireplace in great room, library and more. $141,900.
CENTURY 21 TODAY
(313) 462-8600

NEW LISTING
MOVE IN CONDITION
Charming 3 bedroom ranch, 1½ baths, family room, porch, 2 car garage, fenced yard. $78,900.
GRACE (313) 421-5789
RE/MAX WEST 313-522-8040

OPEN SAT. 12-3
30721 Marquette, S. of Ford, W. of Middlebelt, charming 3 bedroom brick in level with extended 2½ car garage, newer furnace, central air, new carpet thru out. Priced to sell • $112,900

OPEN SUN. 1-4
28544 Dawson, N. of Ford, E. of Middlebelt, cute & charming 3 bedroom, 1 bath, galley kitchen, kitchen, dining room, remodeled bath, 2½ car garage, nice master suite with cathedral ceiling. $75,500

Century 21
CASTELL (313) 537-7900
1000-1001/1020-1003-1004
CENTURION
AWARD WINNING OFFICE

QUALITY SERVICE AWARD
Winning Office
1992-1993-1995
SIMPLY SENSATIONAL
Will be your expression when you walk thru this 4 bedroom cape cod w/open floor plan, kitchen has island counter, dining room, doorwall. Central air, full basement, covered patio, garage is 24x28 with car access to heated workshop 16x24. All sitting on lot 74x270. Plus above ground pool. Only $134,900.

Century 21
J. Scott, Inc.
(313) 522-3200

SUPER SHARP - 3 bedroom ranch built in 1993 offers over 1,300 sq.ft., 2 car garage, $118,888. Contact GEORGE ZALUCKI, Real Estate One (313-813-5355

319 Hamburg

LAKE LIVING at its best. 125' frontage on Bass Lake gives this charming 2 bedroom house & fantastic view. Recently remodeled in a out 2 car heated garage already set up w/workshop. Double lot, on canal. All for $205,500. Call for appt. (810) 231-4888

320 Hartland

ALL SPORTS LAKE SHANNON privileges, fantastic lake view, Hartland Schools, 3 bedroom, 2½ bath, large family room, finished lower level with walk-out. By owner, $172,500. (810)629-9653

HOWELL: Adult Foster Care Home. Licensed for 6. Canal front Ranch, 4 bedrooms, 2 baths, 2 car garage, on 1 acre + lot with living quarters on walkout level. Great for Home Buyers or investment opportunity. Call for details. $275,000.
(810) 229-2913
C21 BRIGHTON TOWNE

NEW CONSTRUCTION - 1420 sq. ft. ranch on 1.2 acres, 3 bedroom, 2 baths, fireplace, cathedral ceiling, blanket cabinets, finished wood trim, attached garage and full basement. A beautiful home 2 miles from US 23.
(810) 887-5841

NEW CONSTRUCTION 2350 sq.ft., 3 bedrooms, 2½ baths, bonus room, recessed porch, whirlpool tub, 1st floor laundry. All on 3 acres of mature hardwoods. $243,500.
(313)229-5977

NEW ON THE MARKET! - your own private retreat! Warm & inviting home on 2 wooded acres provides a gorgeous & secluded setting. Great room, fireplace, kitchen, family room, basement, master bedroom w/bath & walk-in closet, 3 bedrooms, 2 full baths and most Hartland Schools. $205,000.

FROST IS ON THE PUMPKIN! - but your family will be warm in this lovely home on 10 acre country setting with easy access to US-23 via Doyle Road exit. Large kitchen, comfortable family room, 2½ bath colonial w/basement, 2 car garage, city water & sewer, Hartland Schools.

AUTUMN'S ARTISTRY - will be ablaze in your spacious & private wooded 2 acre setting surrounding this lovely quality built all brick ranch. Hard wood w/2200 sq. ft., 3 bedrooms, 2 full & 2 half baths, first floor laundry, finished walk-out lower level w/2nd kitchen, family room & recreation area, 2 fireplaces, central air, large deck accessible w/extra wide halls & doors, 2½ car attached garage w/16' door & more. Priced to sell at a very competitive $263,000. Hartland Schools.

RUSTIC THRU THE LEAVES!
Towering hardwoods provides private beauty for this quality built 4 bedroom! In Majestic Dunham Lake, blocks from Dunham Hills Golf Course. Excellent floor plan with spacious family room. Quality throughout. Beautifully decorated. Panel doors, Palladian windows, finished walk-out lower level. $279,000. Hartland Schools.

ENGLAND REAL ESTATE
(810) 474-4530

321 Highland

YOUR COZY HIDEAWAY
Get back to nature in this charming 3 bedroom home with lake privileges on all sports lake. Enjoy the fire place in the living room. Warm up some hot chocolate in the country kitchen with newer cabinets & cabinets. A real charmer! $79,900.

MARY McLEOD
PAGER: (313) 990-7849
Century 21 Schaefer Schaefer
(810) 347-3050

391 Business/Profess. Buildings For Sale

SOUTHEASTERN MI: 18 Hole Golf Course buildable acreage & home. Call today! $2,500,000
810-229-2913

SOUTHEASTERN MI: Manufacturing facility (Recreational/Water related). Call for details $3,500,000.
810-229-2913

HOWELL: Adult foster Care Home Licensed for 6. Canal Front Ranch, on Thompson Lake, 1 acre + with living quarters on walk-out level. Great for Home Buyers or investment Opportunity. $275,000. Call for details.
(810) 229-2913
C21 BRIGHTON TOWNE

392 Comm/Retail Sale/Lease

DELLEVILLE: DELLE Plaza Shopping Center now leasing for qualified office space, etc. Mobile: 313-820-5366 Voice 313-981-3050

RESTAURANT, 5400 sq.ft., located in East Tawas (The Chris House). Completely equipped. Banquet room, dining room, lounge. $300,000. Excellent business opportunity. Financing available for qualified buyers.
(313) 606-3443

DOG RENEW
WOLVERINE PROPERTIES

394 Ind/Warehouse Sale/Lease

AIRPORT
COMMERCE CENTER
NOW LEASING

Award Winning Development
Industrial Suites
M-59 AT PONTIAC AIRPORT
Suites From 2,500 - 10,000 sq. ft.
Al Montalvo
(810) 666-2422

FARMINGTON HILLS - 2,400 sq.ft., multi-tenant, 10' overhead door, nice office/warehouse space. Immediate occupancy. Agent, (810) 350-9922

FARMINGTON RD., WESTLAND. Fenced 25x75 outside storage, $230/mo. 15x40 cold storage with overhead door, $200/mo. + $25 electrical. Or both for $530/mo. (313) 427-9353

LARGE STORAGE 45x40, 9 Mile & Farmington. $750 per month. No heat. (810) 471-1514

3 MOS. FREE RENT. Offices & Warehouses for lease. CANTON & NOVI areas. Immediate occupancy. For more info call: (313) 454-2460

395 Office Business Space Sale/Lease

AMERICENTERS
• Furnished offices • hourly
• Conference rooms • hourly
• Part time office plans, $125/mo. Troy, Southfield, Livonia & Bloomfield Hills. 313-482-1313

Announcing
"Shared" Offices
Troy, Livonia, Novi, Sterling Heights, Ann Arbor, DetroitRen Cen.
Private offices from 150 sq.ft. with phone answering, conference rooms. Call Tamara Cobb
International Business Centers
(313) 996-1888

BIRMINGHAM
PRIME LOCATION, 5 offices available, Nov. 1. (810) 644-5293

395 Office Business Space Sale/Lease

BIRMINGHAM DOWNTOWN 550 sq.ft to 5,765; in town, 995 sq.ft. for $800. Office, Studio or Gallery. Agent (810) 362-2870

BIRMINGHAM OFFICE SPACE
700 EAST MAPLE
2000 sq.ft. - 4,300 sq.ft. available. Recently renovated complete with phone system and wired for computer network. 14 offices/conference rooms. Spacious lobby, kitchen with dishwasher, skylights. Include parking & utilities. 810 642 9183

BIRMINGHAM - 1,014 sq.ft. south edge of downtown, on site parking. Lots of windows. Sandreen Co. 810-647-3250

BRIGHTON - Deluxe office space, 3000 sq.ft., suite with private entrance, 1200 sq.ft. upper area serviced by elevator. Can be divided. Agent (810) 227-5340

BRIGHTON- DELUXE office space, 3000 sq. ft., suite with private entrance, 1200 sq. ft. upper area serviced by elevator. Can be divided. (810) 227-5340

CANTON - 3 MOS. FREE RENT. 250 sq.ft. & up. Secretarial services available. Immediate occupancy. For more info Call 313-454-2460

DELLEVILLE: DELLE Plaza Shopping Center now leasing for qualified office space, etc. Mobile: 313-820-5366 Voice 313-981-3050

DOWNTOWN BIRMINGHAM
Office building has several offices available. On site parking. Call Slater Management: 810-540-8255

DOWNTOWN LIVONIA Professional 3-office suite plus reception area. Private entrance. 600 sq.ft. $800/mo. Utilities included. (313) 522-3600

DOWNTOWN PLYMOUTH
300 sq. ft. or 750 sq. ft. Great lease rates! High visibility, HOT traffic area. (313) 454-8926

395 Office Business Space Sale/Lease

Executive Suites Available
Include spacious parking facilities, 1st floor, Experienced Secretaries, personalized phone answering, copying, UPS, facsimile & word processing services, conference rooms, notary.

HARTLAND SUITE
29350 SOUTHFIELD ROAD
SUITE 122
810-557-8757

EXPRESSWAY EXPOSURE
480 Sq. Ft.-Up to 1800 sq.ft.
I-275 Expressway
J. A. BLOCH & CO./Each Realty
(810) 559-7430

FARMINGTON HILLS - Windowed office in attractive law building for rent. Use of conference room, library, reception, tax, copier $700/mo. Call Sarah/Tacken & Hall. 810-855-0995

JUST DECORATED office suite with private lavatory, in Pontiac area building, on 5 Mile & Beech. Lots of parking. $475/mo. for this 750 sq.ft. Call Lee & Associates 313-538-5900

LIVONIA - 28200-7 Mile Rd. Suites for doctors & accountants, etc. Minimum buildout. $10/sq.ft. Call Sarah/Tacken & Hall. 810-855-0995

LIVONIA OFFICES
19500 Middlebelt 15415 Middlebelt
13195 Farmington Rd.

1 room from $225/mo.
Also 1132 sq.ft. available for $1244/mo.

CALL KEN HALE:
DAYS: 313-525-2412
EVES: 313-261-1211

LIVONIA - Office Space For Lease Just off Jefferson. Ideal professional building. For information Call
(313) 291-0130

395 Office Business Space Sale/Lease

400 Maple
EXECUTIVE SUITES
Downtown Birmingham

Private Offices
From $500

• Across the street from new parking structure
• Immediate Occupancy
• Professional Secretarial Service
• FREE Utilities, Maintenance & Janitorial
• FREE Copying, Notary & Conference Rooms

S & D MANAGEMENT
810-645-1851

395 Office Business Space Sale/Lease

NORTHWESTERN & 12 MILE
Dental/Medical Suite
1500 sq.ft.
Ready for immediate occupancy.
All electric & air conditioning tree.
Excellent parking.
810-353-9010

NOVI OFFICE Centre - 27760 Novi Rd. 1125 sq. ft. of executive office space available.
Meadow Management 810-348-5400

NOW LEASING!
DOWNTOWN BIRMINGHAM
219 ELM STREET

2,400-6,000 sq.ft. of office space for lease in upscale building with prestigious corporate image. 25 car on-site parking. Sign rights. Fall 1996 occupancy. Building is a MUST SEE! Suite size is easily adaptable to your expansion.
Call Judy at 810-433-1100, ext 103

N. WOODWARD FOR LEASE
Prestigious professional building has suites available immediately. From 200-3,000 sq.ft. Ideal for attorney, CPA, etc.
810-549-6600

PLYMOUTH DOWNTOWN
600 sq.ft. office, $450 sq.ft. suite, $10 per sq. ft. Excellent parking.
313-455-7373

REDFORD TWP.
OFFICE SUITES
Available
2-3 or 4 rooms.
457 sq.ft. - 734 sq.ft.
4 locations.
All beautifully decorated.
Ideal for professionals.
CERTIFIED REALTY, INC.
(810) 471-7100

SUBLEASE
WINDOWED OFFICE.
13 Mile & Northwestern. 11 x 16, and reception area. Call 810-526-8188

TROY - 1900 sq.ft real estate office. Crown moulding, skylights, kitchen. Large parking. Prime location on site. Net or gross rent. 810-528-2869

WEST BLOOMFIELD: 1 to 3 windowed offices to sub-let from accounting firm on Orchard Lake Rd. Conference room, secretarial space, phone system, copier and fax machine. (810) 855-3000

396 Commercial/Indus. Vacant Property

COMMERCIAL BUILDING
3,800 sq.ft. multi-use commercial building in busy traffic area. Public parking available, ground level loading docks. Ask for T