



BLOOMFIELD HILLS
2 Lone Pine Rd.
647-0100

FRANKLIN
32440 Franklin Rd.
626-8700

Cranbrook

SPECIALISTS

REALTORS



WEST BLOOMFIELD
7001 Orchard Lake
855-2200

Full Service
Relocation Division
1-800-364-4005



WALNUT LAKE FRONTAGE - 4 bedrooms, 4 full, 3 half baths, 3 fireplaces, country kitchen, additional kitchen in walk-out lower level, master suite with sitting room, 5-car garage, patios, porches & quality detail that is astounding. \$2,740,000. 660597MD 626-8700



10,000 SQ. FT. MANSION ON 2 ACRES - Bloomfield Hills Estate. 6 bedrooms, 7 1/2 + 1/2 baths, ballroom, formal dining, family room, library, atrium all on main level. Lower level w/ prof. dance floor, pool w/ 2 waterfalls, master bedroom w/ sitting room, jacuzzi & SS. \$1,899,000. MOH 855-2200



BLOOMFIELD HILLS - On over an acre backing to the Bloomfield Hills Country Club. 1st floor master, beautiful kitchen w/ separate sitting & dining area, 3 add'l bedrooms on upper level with back staircase, lower level with media center & nanny suite. \$1,425,000. 707788PW 626-8700



LAKE FRONTAGE - Tremendous treed site on Walnut Lake. Remodeled ranch w/ walk-out. Hardwood floors, kitchen w/ granite island opens to sky-lit dining family room, master bedroom suite w/ huge walk-in closet, family room in lower level plus 2 bedrooms & bath. \$1,200,000. 724020CV 626-8700



PRIVATE BOAT DOCK - Bloomfield Hills schools. Completely renovated, master suite w/ exercise room, dressing room, marble bath w/ whirlpool & steam shower, his & hers closets. Walk-out lower level, 4-5 bedrooms, in-law suite, commercial kitchen. \$869,000. 724014OH 626-8700



CUSTOM RANCH - 4 bedroom home on a heavily treed lot overlooking Island Lake. Designed by Don Paul Young. Gourmet kitchen w/ adjoining family room, hardwood floors, finished lower level walk-out, master w/ ladies dressing area, 3-car garage. \$799,000. 663567CAR 626-8700



PINE LAKE FRONTAGE - 60' of prime frontage. Excellent home is nearly 4,000 square feet. Walk-out ranch type for renovation or tear-down; lot is 330 feet deep. Area of multi-million dollar homes. \$799,000. 716782MD 647-0100



PINE LAKEFRONT CONDO - One of the largest units has its own dock w/ gorgeous views of the lake. Recently renovated w/ incredible master suite & deluxe marble bath, hardwood floors, new white kitchen, walk-out lower level. \$745,000. 700164MAP 626-8700



OPEN SUNDAY 1-4
3999 Lakefront St., Waterford
S. of Cass Elizabeth Rd., W. of Cass Lake Rd.



STUNNING, SPACIOUS, BRIGHT - Better than new! 4 bedrooms, 3 baths, whirlpool, recessed lights, white kitchen, full finished walk-out, atrium built in, tier deck, porch. Very impressive home! \$605,000. TOR 855-2200



FABULOUS CONTEMPORARY - On almost 2 acres. 3 bedrooms, 2 baths, kitchen recently redone. Great master suite. Dramatic living room. Beautiful area. \$549,000. 723821DVV 626-8700



WEST BLOOMFIELD - Fabulous center entrance home w/ 2-story great room, family room & library w/ doorwall all on the main floor. Remodeled kitchen w/ white cabinets, master w/ dressing area, finished lower level w/ bath, 3-car garage, 4 bedrooms, 3 full, 2 half baths. \$545,000. 725070CHE 626-8700



CUSTOM TUDOR - On a cul-de-sac w/ view of woodlands. Crown moldings, bay windows, fireplaces fireplace, enormous kitchen opens to family room overlooking deck & woods. Walk-out lower level w/ wet bar, half bath. \$474,900. 706970HC 626-8700



HEART OF FRANKLIN - Wonderful 4 bedroom, 3 1/2 bath country colonial on 1/4 beautiful, treed acres. The perfect family home w/ living room, family room, library, 2 fireplaces, newer kitchen, newer carpeting & roof, heating system. \$465,000. 714628SCS 626-8700



GREAT LOCATION! Wonderful cape cod on an acre lot near downtown Birmingham. 3 bedrooms with first floor master. Family room and kitchen combine for great entertaining space. Room to expand home in booming neighborhood. \$429,000. 714066MAN 647-0100



JAMES KAHN CONTEMPORARY RANCH - Fabulous views of woods & Franklin Lake on 1.09 acres of gorgeous land. Slate floors, floor to ceiling windows, fireplaced great room, California closets, 1st floor laundry. Walking distance to Franklin. \$369,000. 723589FRA 626-8700



BETTER THAN NEW - in coveted Pine Trace Village! Two-story foyer w/ elegant curved staircase welcomes you. 1st floor master suite with jacuzzi & shower. Library. Custom kitchen. Bay windows. Lovely. \$339,000. 647-0100



SPACIOUS FRUEHAUF FARMS COLONIAL - with gracious living room, formal family room with butler's pantry. Large kitchen overlooks lovely yard & pool. 4 bedrooms, 3 1/2 baths. Lower level extensively finished. Birmingham schools. \$392,000. 663509WH 647-0100



BLOOMFIELD HILLS! SCHOOL! RANCH on a secluded court will delight those looking for that unique home. Terraced decking to pool with cabana. Almost an acre. Family room, fireplace in living room, updated kitchen. Truly a knockout home. \$275,000. 706996HAR 647-0100



FINE HOME! Very attractive large colonial with Birmingham schools. Newer kitchen, ample eating space, adjacent family room with fireplace. Master bedroom with dressing area. Over 2,800 square feet of functional living space. Library, large lot. \$274,500. 647-0100

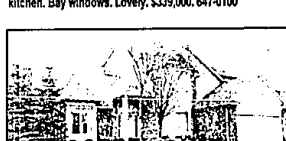

VIEW OF WOODS - Appealing, neutral decor in great, tray subdivision. Amenities throughout including country size kitchen with doorwall leading to deck and brick paver patio. Spacious marble foyer opens to great room & library. \$262,000. 647-0100



OPEN SUNDAY 1-4
4321 White Birch
S. of Lone Pine, W. of Orchard Lake



BLOOMFIELD HILLS! Center entrance colonial. Wonderful family neighborhood within walking distance to public and parochial schools, tennis courts & playground. Bright, open floor plan with enlarged kitchen, 1st floor laundry. Immediate occupancy. \$259,900. 647-0100



PICTURESQUE LANDSCAPED LOT - surrounds this spacious 4 bedroom home. Open floor offers formal dining & living room, family room w/ fireplace, library, hardwood floors, bay windows & neutral decor. Entertain outdoors around in-ground jacuzzi. Gated community. \$254,900. APP 855-2200

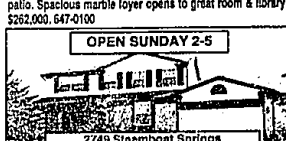

OPEN SUNDAY 2-5
2749 Steamboat Springs
N. of Walton, E. of Adams



PRIME SOUTHFIELD WELL MAINTAINED RANCH - Birmingham schools. 3 bedrooms, 2 baths, large family room, country kitchen, hickory cabinets, built-ins and redwood deck. Call for further details. \$189,900. GRE 855-2200

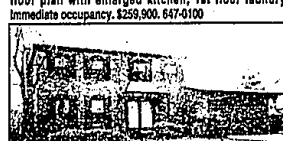

TROY SCHOOLS - 4 bedroom spacious colonial on quiet street in desirable sub. Features dining room, living room, spacious lot with winding deck. Get ready for summer enjoyment. Call today for more details. \$194,900. CLA 855-2200



WALKING DISTANCE TO FRANKLIN - Situated on an acre. Bloomfield Hills schools & Franklin charm make this a greatly desirable location. An expanded cabin with 1,100 square feet, well utilized & clean. A perfect pallet awaiting your creativity. \$165,000. 637871FOU 626-8700



OPEN SUNDAY 1-4
892 Ricki Ann, Wilson
N. of Maple Rd., W. of Deck Rd.

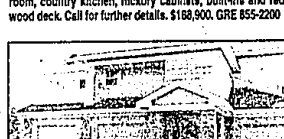

CHIMNEY HILL - Clean, neutral upper level ranch in Chimney Hill, 2 bedrooms, 2 baths, private entry, 1 car garage with direct access. Will not last! \$198,000. FIE 855-2200

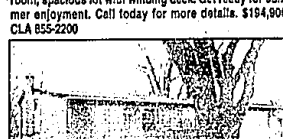

GREAT CONTEMPORARY TRI-LEVEL - In Northern Southfield sub. Central air, ceiling fans, deck, neutral carpeting throughout, huge family room, large updated Formica kitchen with peninsula counter. Hurry, won't last! \$134,900. PAR 855-2200



QUARRY RANCH - Country living in the city. A lot of land (97 acres) offering many possibilities. 2 garages with work area. 3 bedrooms, 2 full baths. A lot of storage - A lot of value. \$39,900. SHE 855-2200