Farmington Family YMCA

Summer 1998 Programs & Class Schedule

Classes begin the week of June 15, 1998

Preschool Swim Schedule

PLEASE NOTE PREREQUISITES
(NO MAKEUP PERMITTED) ROBERTSON POOL

SKIP: No prerequisites. Parent/child experience that offers an introduction to water and beginning swimming skills through songs and games. Approximate class size is 15 parents with children 6-36 months. Cloth diapers and rubber pants must be worn in the pool.

PERCH: No prerequisites. Parent/child experience that offers an introduction to water and beginning swimming skills through songs and games. Approximate class size is 15 parents with children 3-5 years.

PIKE: No prerequisites. Instruction in floats, flutter kick and paddle stroke. Approximate class size is 6 students aged 3-5 years.

EEL: Must be able to swim 20 feet using paddle stroke with flotation device. Develops the ability to swim with and without flotation device. Includes stroke development, treading water, and survival floating. Approximate class size is 6 students aged 3-4 years.

RAY: Must be able to swim 20 feet using paddle stroke with no assistance. Crawl stroke with rotary breathing, backstroke and diving skills are taught. Water sports and games are introduced. Approximate class size is 6 students ages 3-5 years.

STARFISH: Must be able to swim front crawl 15 yards with face underwater. This advanced class offers endurance building, backstroke and an introduction to some swim team skills. Approximate class size is 6 students aged 3-5 years.

THESE CLASSES ARE MONDAY THRU FRIDAY
FOR TWO WEEKS-10 LESSONS!
Fees: Members $39 Program Members $78

JUNE 15-JUNE 26

9:00-9:30 am	EEL	02101-32
	PIKE	02101-11
9:30-10:00 am	SKIP	02101-01
	PERCH	02101-06
3:30-4:00 pm	PIKE	02101-16
	RAY	02101-56
4:00-4:30 pm	PIKE	02101-15
	RAY	02102-04

JUNE 29-JULY 10

9:00-9:30 am	RAY	02101-52
	STARFISH	02101-60
9:30-10:00 am	SKIP	02101-02
	PERCH	02101-07
3:30-4:00 pm	EEL	02101-36
	STARFISH	02101-64
4:00-4:30 pm	EEL	02101-37
	STARFISH	02101-65

JULY 13-JULY 24

9:00-9:30 am	EEL	02101-33
	STARFISH	02101-61
9:30-10:00 am	PIKE	02101-12
	RAY	02101-53

July 13-July 24 (cont.)

3:30-4:00 pm	SKIP	02101-03
	PIKE	02101-17
4:00-4:30 pm	EEL	02101-38
	PIKE	02101-18

JULY 27-AUGUST 7

9:00-9:30 am	PIKE	02101-13
	RAY	02101-54
9:30-10:00 am	STARFISH	02101-62
	RAY	02101-34
3:30-4:00 pm	STARFISH	02101-66
	EEL	02101-39
4:00-4:30 pm	EEL	02101-40
	RAY	02101-57

AUGUST 10-AUGUST 21

9:00-9:30 am	PIKE	02101-14
	STARFISH	02101-63
9:30-10:00 am	EEL	02101-35
	PERCH	02101-08
3:30-4:00 pm	STARFISH	02101-67
4:00-4:30 pm	RAY	02101-58
	STARFISH	02101-94

THESE CLASSES ARE TWO DAYS PER WEEK
FOR FIVE WEEKS-10 LESSONS!
Fees: Members $39 Program Members $78

JUNE 15-JULY 15 Mon. & Wed

12:30-1:00 pm	EEL	02101-41
	PIKE	02101-19
1:00-1:30 pm	STARFISH	02101-95
	RAY	02101-59
4:30-5:00 pm	PIKE	02101-29
	EEL	02101-42

JULY 20-AUG. 19 Mon. & Wed

12:30-1:00 pm	STARFISH	02101-96
	RAY	02101-87
1:00-1:30 pm	EEL	02101-43
	PIKE	02101-20
4:30-5:00 pm	PIKE	02101-21
	EEL	02101-44

THESE CLASSES ARE TWO DAYS PER WEEK
FOR FIVE WEEKS-10 LESSONS!
Fees: Members $39 Program Members $78

JUNE 16-JULY 16 Tues. & Thurs

1:30-2:00 pm	SKIP	02101-04
	EEL	02101-45
2:00-2:30 pm	STARFISH	02101-97
	PERCH	02101-09
2:30-3:00 pm	PIKE	02101-22
	RAY	02101-88
3:00-3:30 pm	EEL	02101-46
	STARFISH	02101-98
4:30-5:00 pm	PERCH	02101-10
	SKIP	02101-05

JULY 21-AUG. 20 Tues. & Thurs

1:30-2:00 pm	PERCH	02101-78
	RAY	02101-89
2:00-2:30 pm	PIKE	02101-23
	STARFISH	02101-99
2:30-3:00 pm	SKIP	02101-69
	EEL	02101-47
3:00-3:30 pm	PIKE	02101-24
	RAY	02101-90
4:30-5:00 pm	RAY	02101-91
	STARFISH	02102-01

THESE CLASSES ARE ONE DAY PER WEEK
FOR TEN WEEKS.
Fees: Members $39 Program Members $78

JUNE 17-AUGUST 17 Monday

1:30-2:00 pm	RAY	02102-03
	EEL	02101-50
2:00-2:30 pm	STARFISH	02102-06
	PIKE	02101-27
2:30-3:00 pm	EEL	02101-51
	RAY	02102-07
3:00-3:30 pm	STARFISH	02102-08
	PIKE	02101-28

JUNE 19-AUG. 21 Friday

2:00-2:30 pm	EEL	02101-82
	RAY	02102-09
2:30-3:00 pm	EEL	02102-10
	STARFISH	02102-11
3:00-3:30 pm	PIKE	02102-12
	PIKE	02102-13
4:30-5:00 pm	EEL	02102-14
	PIKE	02102-15

THESE CLASSES ARE ONE DAY PER WEEK
FOR NINE WEEKS.
Fees: Members $36 Program Members $72

JUNE 20-AUGUST 22 Saturday

9:00-9:30 am	PIKE	02101-25
	RAY	02101-92
9:30-10:00 am	STARFISH	02102-02
	EEL	02101-48
10:00-10:30 am	SKIP	02101-68

June 20-August 22 (cont.)

10:30-11:00 am	PERCH	02101-77
	RAY	02101-93
11:00-11:30 am	EEL	02101-49
	PIKE	02101-26
11:30-12 noon	PERCH	02101-79
	STARFISH	02102-05

Youth Swimming Programs

PLEASE NOTE PREREQUISITES
(NO MAKEUP PERMITTED) ADAMS POOL

POLLIWOG: No prerequisites. A class for students with little or no experience. Instruction in floats, kicks, paddle stroke and rhythmic breathing. Approximate class size is 8 students ages 6-12 years.

GUPPY I: Must be able to swim 20 feet using the paddle stroke with no assistance. Instruction in the front crawl, rotary breathing and survival skills. Approximate class size is 8 students ages 6-12 years.

GUPPY II: Must be able to swim 15 yards of the front crawl. Instruction in the back crawl and emphasis on swimming endurance. Approximate class size is 8 students ages 6-12 years.

MINNOW: Must be able to swim 25 yards of the front crawl using rotary breathing. Instruction in the back crawl, survival skills, endurance and perfection of the front crawl. Approximate class size is 8 students ages 6-12 years.

FISH: Must be able to swim 25 yards front and back crawl. Instruction in elementary backstroke, breaststroke and dolphin kicks. Approximate class size is 8 students ages 6-12 years.

FLYING FISH: Must be able to swim 50 yards front and back crawl, 25 yards elementary backstroke and 25 yards breaststroke and dolphin kick. Instruction in breaststroke and butterfly. Approximate class size is 8 students ages 6-12 years.

SHARK: Must be able to swim 75 yards front and back crawl 50 yards elementary backstroke, 25 yards breaststroke and butterfly. Instruction in sidestroke as well as competitive starts and turns. Approximate class size is 8 students ages 6-12 years.

ADVANCED YOUTH: This class is designed for the swimmer who has passed a shark swimming class or seeks a higher level of endurance and stroke training without the commitment or competitiveness of the swim team.

THESE CLASSES ARE MONDAY THRU FRIDAY
FOR TWO WEEKS-10 LESSONS!
Fees: Members $39 Program Members $78

JUNE 15-JUNE 26

8:30-9:15 am	POLLIWOG	02201-01
	GUPPY I	02201-08
	FLYING FISH	02201-45
	GUPPY II	02201-14
1:00-1:45 pm	GUPPY I	02201-11
	POLLIWOG	02201-02
	GUPPY II	02201-23
	SHARK	02201-41
4:45-5:30 pm	POLLIWOG	02201-03
	MINNOW	02201-31
	FISH	02201-38
	SHARK	02201-42

JULY 13-JULY 24

8:30-9:15 am	POLLIWOG	02201-07
	GUPPY I	02201-14
	FISH	02201-40
	MINNOW	02201-34
1:00-1:45 pm	GUPPY I	02201-15
	POLLIWOG	02201-69
	FISH	02201-41
	GUPPY II	02201-25
4:45-5:30 pm	POLLIWOG	02201-08
	GUPPY I	02201-16
	FLYING FISH	02201-48
	SHARK	02201-43

Youth Swimming Programs (cont'd.)

THESE CLASSES ARE MONDAY THRU FRIDAY
FOR TWO WEEKS-10 LESSONS!
Fees: Members $39 Program Members $78

JUNE 29-JULY 10

8:30-9:15 am	POLLIWOG	02201-04
	GUPPY I	02201-12
	MINNOW	02201-32
	FISH	02201-39
1:00-1:45 pm	MINNOW	02201-33
	FLYING FISH	02201-46
	POLLIWOG	02201-05
	GUPPY II	02201-24
4:45-5:30 pm	POLLIWOG	02201-06
	GUPPY I	02201-13
	GUPPY II	02201-24
	FLYING FISH	02201-47

JULY 27-AUGUST 7

8:30-9:15 am	POLLIWOG	02201-10
	GUPPY II	02201-26
	FLYING FISH	02201-49
	SHARK	02201-54
1:00-1:45 pm	POLLIWOG	02201-72
	GUPPY I	02201-17
	SHARK	02201-55
	FISH	02201-43
4:45-5:30 pm	GUPPY I	02201-18
	GUPPY II	02201-27
	MINNOW	02201-35
	FISH	02202-46

AUGUST 10-AUGUST 21

8:30-9:15 am	FLYING FISH	02201-50
	GUPPY II	02201-28
	MINNOW	02201-36
	FISH	02201-43
1:00-1:45 pm	FLYING FISH	02202-27
	SHARK	02201-56
	MINNOW	02201-37
	GUPPY II	02201-29
4:45-5:30 pm	GUPPY I	02201-19
	GUPPY II	02201-30
	POLLIWOG	02201-73
	FISH	02201-57

THESE CLASSES ARE FOR TWO DAYS A WEEK
FOR FIVE WEEKS-10 LESSONS!
Fees: Members $39 Program Members $78

JUNE 15-JULY 16 Mon. & Wed

9:15-10 am	GUPPY I	02201-20
	POLLIWOG	02201-75
1:45-2:30 pm	POLLIWOG	02201-76
	GUPPY II	02201-62
	GUPPY I	02201-74
	MINNOW	02201-63
2:30-3:15 pm	SHARK	02201-58
	MINNOW	02201-66
	POLLIWOG	02201-77
	GUPPY I	02201-94
4:00-4:45 pm	POLLIWOG	02201-78
	SHARK	02202-37
	FISH	02201-44
	MINNOW	02201-64

JULY 20-AUGUST 19 Mon. & Wed

9:15-10 am	POLLIWOG	02201-83
	SHARK	02202-40
1:45-2:30 pm	MINNOW	02201-68
	GUPPY I	02201-97
	GUPPY II	02202-08
	SHARK	02202-41
2:30-3:15 pm	POLLIWOG	02201-84
	GUPPY I	02201-98
	GUPPY II	02202-09
	MINNOW	02201-69
4:00-4:45 pm	GUPPY I	02201-99
	POLLIWOG	02201-85
	GUPPY II	02202-10
	FLYING FISH	02202-32

THESE CLASSES ARE FOR TWO DAYS A WEEK
FOR FIVE WEEKS-10 LESSONS!
Fees: Members $39 Program Members $78

JUNE 16-JULY 16 Tues. & Thurs.

9:15-10 am	POLLIWOG	02201-79
	SHARK	02202-35
10:15-11 am	FISH	02202-34
	ADV. YOUTH	02202-55
1:45-2:30 pm	FLYING FISH	02202-29
	FISH	02202-20
	SHARK	02202-39
	POLLIWOG	02201-80
2:30-3:15 pm	POLLIWOG	02201-81
	GUPPY I	02201-95
	FISH	02202-21
	FLYING FISH	02202-30
4:00-4:45 pm	POLLIWOG	02201-82
	GUPPY I	02201-96
	GUPPY II	02202-07
	FLYING FISH	02202-31

JULY 21-AUGUST 20 Tues. & Thurs.

9:15-10 am	POLLIWOG	02201-86
	GUPPY I	02202-01
10:15-11 am	GUPPY II	02201-61
	FLYING FISH	02202-28
1:45-2:30 pm	FLYING FISH	02202-34
	GUPPY II	02202-12
	SHARK	02202-47
	GUPPY I	02202-02
2:30-3:15 pm	POLLIWOG	02201-88
	SHARK	02202-42
	FISH	02202-23
	GUPPY II	02202-13
4:00-4:45 pm	POLLIWOG	02201-89
	SHARK	02202-43
	FISH	02202-24
	MINNOW	02202-18

THESE CLASSES ARE ONE DAY PER WEEK
FOR TEN WEEKS.
Fees: Members $39 Program Members $78

JUNE 19-AUGUST 21 • Friday

9:15-10 am	GUPPY I	02202-05
	MINNOW	02202-48
1:45-2:30 pm	ADV. YOUTH	02201-70
	FLYING FISH	02202-36
	FISH	02202-26
	SHARK	02202-45
2:30-3:15 pm	MINNOW	02202-49
	POLLIWOG	02202-50
	GUPPY II	02202-17
	FISH	02202-51
4:00-4:45 pm	MINNOW	02202-52
	GUPPY I	02202-06
	FLYING FISH	02202-53
	ADV. YOUTH	02201-71

THESE CLASSES ARE ONE DAY PER WEEK
FOR NINE WEEKS.
Fees: Members $36 Program Members $72

JUNE 20-AUGUST 22 • Saturday

9:00-9:45 am	ADV. YOUTH	02201-59
	GUPPY I	02202-03
	MINNOW	02202-47
9:45-10:30 pm	GUPPY II	02202-14
	POLLIWOG	02201-90
	FISH	02202-25
10:30-11:15 pm	FLYING FISH	02202-35
	SHARK	02202-44
	ADV. YOUTH	02201-60
11:15-12 noon	POLLIWOG	02201-91
	GUPPY I	02202-04
	GUPPY II	02202-15

Preschool & Youth Gymnastics Program

Once skills within a specific class have been accomplished using proper form and technique, the student will be advised to move up to the next class. To ensure their safety they will not be permitted to advance until the coach has made this determination. If you have an unusually talented child, the age requirement will not fall into place, but he/she must be evaluated so they can be placed in the proper class. If for some reason you are not sure where to place your child, please feel free to contact the YMCA by leaving a message with Emily Quigley (248) 661-1119.
A special try-out will be scheduled.

Gym and Swim (Ages 3-5)
30 minutes of gymnastic skills and 30 minutes of swimming lessons. Participants wear their swimming suit under their gymnastics clothes.
Fee: Member $64 Program Member $128

Day	Time	Code	Day	Time	Code
Monday	6:15-7:15 pm	04101-01	Saturday	9:30-10:30 am	04101-04
Wednesday	6:15-7:15 pm	04101-02	Saturday	10:00-11:00 am	04101-05

Rollers I (Parent/Child Ages 2-3)
Introduction to beginning gymnastic skills and techniques with mom and dad assisting during the class. Students will learn basic tumbling and skills using various equipment including the beam and bars. Emphasis placed on safe and proper teaching of the beginning skills according to USAG standards.
Fee: Member $40 Program Member $80

Day	Time	Code
Saturday	10:45-11:30 am	04101-06

Rollers II (Ages 3-5)
Basic gymnastic skills and techniques will be taught using USAG Pre-level 1 and Level 1. Skills and techniques will be taught that will be used on floor, bars, beam and vault. Emphasis placed on proper form to ensure the child will be able to accomplish the skills safely. NO PARENTAL ASSISTANCE NEEDED.
Fee: Member $54 Program Member $108

Day	Time	Code
Monday	6:15-7:00 pm	04101-08
Wednesday	6:15-7:00 pm	04101-09
Saturday	11:45 am-12:30 pm	04101-07

Swingers (Minimum Age 4 Years)
Gymnastic skills and techniques will be taught using USAG Level 1 and Level 2. Students should be able to perform basic gymnastic skills. This class will continue to emphasize good form and proper technique. New skills will be introduced in order for the student to properly prepare for the next progression.
Fee: Member $54 Program Member $108

Day	Time	Code
Monday	6:15-7:15 pm	04101-10
Saturday	10:45am-11:45 pm	04101-13

Flyers (Minimum Age 6 Years)
Gymnastic skills and techniques will be taught using USAG Level 2 and Level 3. Students should be able to perform the basic skills using good form and technique. More intermediate skills will be introduced to properly prepare for the next progression.
Fee: Member $54 Program Member $108

Day	Time	Code
Wednesday	6:15-7:15 pm	04101-15
Saturday	11:15 am-12:15 pm	04101-17
Saturday	12:30-1:30 pm	04101-16

Rippers (Minimum Age 6 Years)
Gymnastic skills and techniques will be taught using USAG Level 4 and additional skills necessary for the student to advance to the competitive team. Students must be able to perform the basic gymnastic skills and tumbling with good form and technique. More advanced skills will be introduced at this level with emphasis placed on proper form, technique and safety.
Fee: Member $9 (per daily session)
Program Member $18 (per daily session)

Day	Time	Code
Daily sessions are scheduled with Emily Quigley.	Afternoon and evening sessions available. Sessions are 90 minutes in length.	04101-19

28100 Farmington Road
1/4 Block North of 12 Mile
(248) 553-4020
Registration Hours:
Mon.-Fri. 8:30 a.m. - 8:30 p.m.
Sat. 9:00 a.m. - 4:30 p.m.

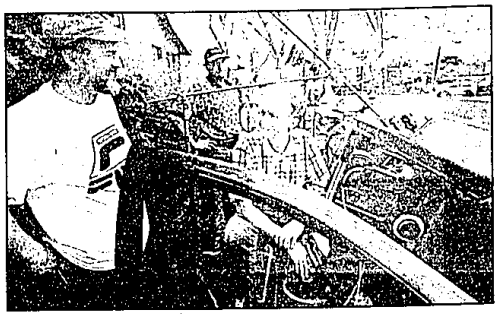

Ready to roll: *Director Lad Guest of Farmington (left) talks to director of photography George Lieber (center), as producer Matt Hiebler watches production on a training film for Chrysler Corp. last week in downtown Farmington.*

Set in Farmington

Chrysler training video finds scenic spot

The tree-lined, history-drenched Farmington neighborhood where Janie and Rick Gundlach live apparently is a big hit with area film producers.

Farmington resident and film director Lad Guest brought a freelance crew down to the Gundlach's home last week to shoot footage for a Chrysler training video, to promote 1999 models, including the Breeze and Prowler.

And Avalon Films, which has studios not far from the Gundlach's home, has included snippets of the neighborhood – located north of Grand River just east of Farmington Road – in several of its productions.

"They actually do scout locations" for scenic backdrops, said Janie Gundlach, who moved into the Fairfield-Gundlach House in 1978. "They're looking for certain things."

It didn't hurt the producer that his family and the Gundlachs are friends. Lad and Christiane Modrack Guest and Janie and Rick Gundlach each have two sons attending (or graduating from) Farmington High School. The Guests live in another one of Farmington's older neighborhoods.

"It shows there's an interest" in Farmington, Gundlach said. "It shows that our yards, our houses, the setting is aesthetically pleasing. I'm happy to do it."

The neighborhood is picturesque, charming and seemingly a throw-back to another era. The modified, blue-grey Victorian home where the Gundlachs live was built in the 1860s.

"I guess it depends what they're looking for (in) a location," said Gundlach, about why her house was targeted for the Ross Roy Communications production. "But it's a unique old house and we have a lot of yard. I think they're looking at the setting. There's a good backdrop for this car commercial."

That same backdrop was used by Detroit Piston superstar Grant Hill for a NBA on TNT promotional spot. Hill and his dad were filmed shooting baskets in the Gundlach's quiet, shady backyard, located not too far from the Farmington Training Center.

In fact, for last week's shoot, two tractor-trailer semis of lighting and film equipment were parked on the center's west lot; another large truck was parked in front of the Gundlach's home on Warner Street.

During the shoot, a red Breeze was parked in the driveway as the crew shot film from inside and outside of the car. Gundlach doesn't even think the car moved much during that time. About 5 p.m., Guest took the vehicle "on the road" for some extra footage.

Several other vehicles were filmed around the Farmington area during a four-day period last week, Guest said.

"The historic district in Farmington offers a setting with character," said Guest, about why the neighborhood seems to be a hot place for film producers. "The Gundlach house, built in the 1860s and immaculately restored, provides a contrast to Chrysler's latest models.

Natural light: *Producers set up for the right look.*

"Because these films are lifestyle driven, the salespeople get a feel for the marketing demographics of the vehicle and living close to downtown in an historic home is a very attractive lifestyle right now."

According to Gundlach, the filming itself is "a long process. When you see how much time goes into setting it up and filming it, and you see the finished product, it's a lot of work, a lot of shooting for a very small amount of footage. It makes you appreciate the hard work that goes with producing a video.

The footage will be included in a video to be shown at Chrysler meetings to train sales employees and will not be part of a television commercial.

The city of Farmington cleared the video shoot and Gundlach said neighbors weren't upset about the street being transformed into a film set for a day.

"They don't just invade your neighborhood without permission," Gundlach said.

Vogue Special Purchase Sale
While They Last!

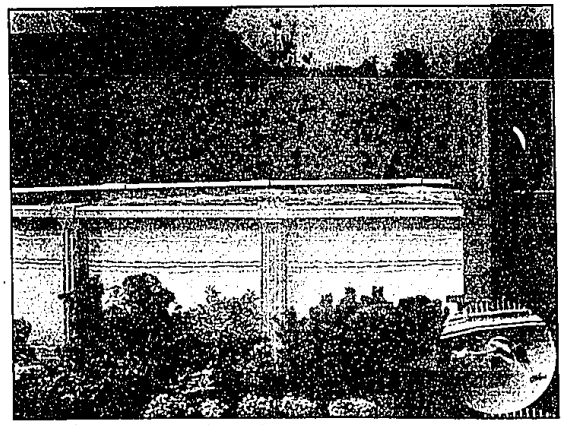

Vogue Special Purchase Package Price
While They Are Still Available

- ROUND -		- OVAL -	
15'	$999		
18'	$1099	12' X 24'	$1549
21'	$1199		
24'	$1249	15' X 25'	$1649
27'	$1449	15' X 30'	$1749

Package Includes Following Equipment

Hayward Filter	
Hayward Pump	6" Top Rail
Thru-Wall Skimmer	6" Upright
A-Frame Ladder	20 Ga. Liner

- Patio Furniture
- Swimming Pools
- Pool Supplies

- Spas & Tubs
- Accessories
- More

CORNWELL pool & patio

ANN ARBOR
3500 Pontiac Trail
Ann Arbor, MI 48105
313/662-3117

PLYMOUTH
874 W. Ann Arbor Rd.
Plymouth, MI 48170
313/459-7410

Store Hours: Mon., Thurs. & Fri. 10-8; Tues. & Sat. 10-6; Sun. 12-4; Closed Wed.