

Tyndale from page A1

"We've been a quiet college over the years and our faculty, staff and students have been good citizens. Only last week we learned that we had been ranked as one of the safest colleges and universities in America and that we're tied for first as the safest institution of higher education in Michigan," McHann said.

The four-phase plan would add a library, dormitories, a power-house, a recreation center and various other buildings at five years per phase.

"Now a plan like this is not going to be built in a short period of time," architect Sam Jones said to the commission.

Most nearby residents opposed the college's expansion plans, but most also said the college was on the whole a good neighbor.

'But I didn't buy my house to have a college in my backyard. If that college bullds there, I'm going to have to start over somewhere else and that's very hard.'

Victoria Abruzzo
—Resident

Resident Ron Marvin said the proposed plan would put too many students — up to 2,000 by the project's end — in too small a space. The college sits on 28 acres.

Traffic was also a concern to Marvin and many residents.

"Twelve Mile and Drake can't take any more traffic load," Marvin said to an applauding audience.

Tyndale student body presi-

dent Jerry Dilul said the college campus is safe and that it is a haven for students who don't want a party atmosphere.

"I actually left \$50 on my computer and it was still there when I got back," Dilul said. "I had the opportunity to attend a large university but didn't feel I would be able to study in an atmosphere where there was a lot of partying."

Resident Victoria Abruzzo said she appreciates Tyndale's reputation but would move if the plan was approved.

"One day I will have college students and I would hope that my children would seek out a

college as great as Tyndale," Abruzzo said. "But I didn't buy my house to have a college in my backyard. If that college bullds there, I'm going to have to start over somewhere else and that's very hard."

Resident Richard Hall said Tyndale hasn't been as good of a neighbor as some believe. He complained of poor landscaping and noise from the students.

"Yes, there's only 60 (residential) kids, yes they're supposed to be Christians, but they're still kids and they still make a lot of noise and they don't turn it off at 10 o'clock at night," Hall said.

He said a recently added outdoor dormitory security light has helped light his own home's interior better than his own lighting.

"I've really got to thank (Tyndale) for that because now I don't need to use any internal lights in our master bedroom. It lights it up quite efficiently," Hall said.

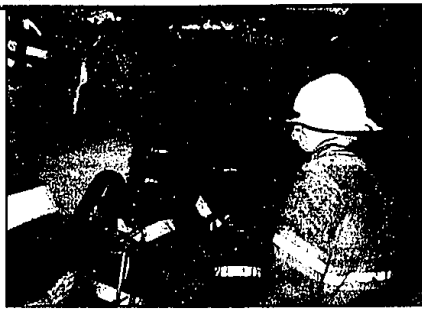

Blaze: Farmington Hills firefighters extinguish a fire at the Muirwood Apartments.

Fire from page A1

sources of ignition appeared to be hot oil, apparently used to deep fry French fries. It had been left unattended.

The apartment's only occupant, a teenager, was uninjured in the blaze. Baldwin said she left the apartment and called the fire department when the smoke detector went off.

"She did the right thing," Baldwin said.

'She did the right thing.'

Peter Baldwin
—Farmington Hills assistant fire chief

The only other apartment damaged in the blaze was the lower unit, and that was from water damage, Baldwin added.

Bethany Suburban West
Invites all Christian Singles to our
NEW YEAR'S EVE MILLENNIUM BALL
December 31, 1999
In the St. Alan's Activity Center
17500 Farmington Road • Between 6 Mile & 7 Mile • Livonia

Please send me _____ tickets in advance to the Bethany Millennium Ball, 2000. I am enclosing a self-addressed, stamped envelope.

NAME: _____
ADDRESS: _____
CITY: _____ STATE: _____ ZIP: _____
PHONE: (_____) _____

Mail this application with check made out to:
Bethany Suburban West, 7046 Burton Hill Lane, Canton, MI 48107

TICKETS: \$25 (in advance) \$35 (at the door)
Includes: Hors d'oeuvres and Refreshments

Doors Open at 8:30 p.m.

For more info call: Diane (734) 891-4553 or Carol (373) 533-3041

Arthritis Today
JOSEPH J. WEISS, M.D. RHEUMATOLOGY
18829 Farmington Road
Livonia, Michigan 48152
Phone: (248) 478-7800

UP ONE DAY DOWN THE NEXT

When you have arthritis, you may believe that your joints are like a bouncing ball — up one day and down the next.

The swelling of pain from joint to joint and the recruitment of the back and neck is typical of arthritis both osteo- and rheumatoid.

In osteoarthritis, you may have only one joint involved, for example the knee. The reason that pain goes to your shoulders, your back, your neck, and behind the leg, is because of strain. Walking is an activity that involves the whole body. Proper mechanics requires the rhythmic motion of your shoulders, a straight back and neck posture, and the coordinated exchange of weight between leg and from back to front of the foot if your lower leg is not right, as in osteoarthritis, the coordination of upper and lower limbs is lost. The body strains to keep you moving forward. The result of this effort is the discomfort that you feel in your back and which travels from place to place in your body. Your arthritis is not necessary, what you feel is the tension and strain from muscles around the joints.

The same disordered mechanics of movement occurs in rheumatoid arthritis. That your finger joints can be swollen, red, and a day later be fine, and the wrist or knee now normal can be inflamed tomorrow, remains unexplained. The effect is to put a strain on rheumatoid muscle similar to what occurs in osteoarthritis.

Do not become depressed over the endless change and uncertainty of whether your joints will support you. Instead, keep vigorous and remain resourceful, keep learning what you can do despite the arthritis.

'Our 10th Anniversary'
The Nutcracker Ballet
—presented by—
The Michigan Classic Ballet
Saturday, Dec. 4, 11:30 a.m. and 8:30 p.m.
Sunday, Dec. 5 ~ 3:00 p.m.
'Behind the Curtain Tour, additional \$3
Mercy Auditorium
29300 W. 11 Mile Road • Farmington Hills

Reserved Seating
Adults \$15
Children & Seniors \$12
Group Tickets Available

For Ticket Information
or to charge by phone call
(248) 334-6964

in the 90s
by Herbert M. Gardner, D.D.S.

LEFT HIGH AND DRY?

Dry mouth is a common symptom before and during menopause and a side effect associated with more than 400 medications. As such, it poses a problem for many people. According to researchers at the School of Dentistry at the University of North Carolina at Chapel Hill, older adults with reduced saliva flow were about 50% more likely to lose at least one tooth during the course of the three-year study than those with normal flow. The fact is that saliva helps to significantly reduce the risk of caries by neutralizing acid in plaque and removing germs and food residue. It also helps provide a mineral barrier that protects the tooth's surface. If dry mouth is a problem, consult your dentist.

Are you suffering with dry mouth? At LIVONIA VILLAGE DENTAL ASSOCIATES we will be happy to discuss any oral hygiene concerns you may have. Good dentistry is more than excellent clinical skills and state-of-the-art equipment. We feel that mutual trust, too, is a factor in the success of your treatment. Our entire staff believes that open communication can help build this trust. Any time you have a question, please don't hesitate to ask. Our office is located at 19171 Meridian Road. Please call 478-2110 to schedule an appointment. See us in our business.

LIVONIA VILLAGE DENTAL
19171 MERIDIAN ROAD • LIVONIA
(248) 478-2110

P.S. Studies show that chewing sugar-free gum to stimulate saliva flow enhances tooth remineralization and reduces the harmful acidity of plaque.

WHY ARE 37 MILLION CARS INSURED WITH STATE FARM?

Just ask one of these good neighbor agents:

Don't trust just anyone to insure your car, see me:

Virgil Brunson 31313 Northwestem Hwy. Suite 126 Farmington Hills 248-626-7387	Dwight Jones 29521 W. 9 Mile Rd. Farmington Hills 248-476-0300	William Reilly 28226 Orchard Lake Rd. Suite 50 Farmington Hills 248-651-6550
Marv Gast 20793 Farmington Rd. Suite 22 Farmington Hills 248-478-2404	Derryll Mitchell 31122 Haggerty Rd. Farmington Hills 248-788-2233	Junius Swindle 24277 Middlebelt Rd. Farmington Hills 248-615-6404
Jim Green, Jr. 38251 W. 10 Mile Rd. Farmington Hills 248-478-3810	Jim Mitchell 20793 Farmington Rd. Suite 22 Farmington Hills 248-474-7700	Joan Warner 29285 Farmington Rd. Farmington Hills 248-474-8020
George Samra 32300 Grand River Ave. Farmington Hills 248-478-6135	Phil Hartlein 27850 Farmington Rd. Suite 107 Farmington Hills 248-653-4420	Jack Wilson 28000 Middlebelt Rd. Suite 130 Farmington Hills 248-651-6440

Eric Steffen
36111 Grand River Ave.
Farmington Hills
248-478-7010

STATE FARM INSURANCE

Like a good neighbor, State Farm is there.®
State Farm Mutual Automobile Insurance Company (not in NJ)
State Farm Indemnity Company (NY) • Home Office: Bloomington Illinois

Why Buy a Christmas Tree?

Over 50 different styles of natural looking trees	Fantastic selection of indoor and outdoor lights	Hundreds of tree trimmings in a variety of themes
M. Fontanini nativity sets	Variety of Beautiful Wreaths and Garlands	Large Selection of Collectible SANTAS

CORNWELL Christmas World
874 W. Ann Arbor Road PLYMOUTH
(734) 459-7410

Roman, Inc.
Hours: Mon., Thurs., Fri. 10-8; Tue., Sat. 10-6; Sun. 12-5; Closed Wed.

Pre-Lighted Christmas Trees by Roman, Inc.