

# Style's the news at League show

They were dancin' in their seats at the Redford Suburban League's Festival of Fashion '98 last Wednesday afternoon at Burton Manor in Livonia.

In celebration of the League's 25th anniversary, a host of media celebrities strutted their stuff on the runway. At the show's end, UPN 50's Jim "Mad Dog" Madusa raised the rafters with some rock 'n' roll guitar riffs. Huey Perkins of Fox 2 and Brigitte Launce (Jimmy's beautiful and energetic wife, a former model) stole the show with their dance moves.

The Redford Suburban League has distributed over \$360,000 throughout the years to people of all ages who are physically challenged. President Cynthia

Jamieson thanked the guests and celebrities for their attendance, patronage of the craft boutiques and purchase of raffle tickets.

Best friends and television colleagues Dan Buono and Rich Fisher continued their longtime gigs as commentators. And celebrity models included on-air personalities from Fox 2, UPN 50, WXYZ TV-7, WDIV TV-4, WGSX, WKYT and WYUR. Among those joining them were former Detroit Tiger Frank Tanana, AAA Michigan's Jo Jo Shuttie-MacGregor, Chef Larry Jones and Miss Redford Township Audrie Chernauckas.

Fashions were provided by Kathryn Scott of Birmingham and Solomon & Son & Co. in

West Bloomfield. Highlights of the show included a Santa sweater and hand-carved wood-on-Santa purse, modeled by Colleen Burer, owner of the Kathryn Scott boutique. Also, TV 2's Kam Carman was stunning in a long pleated gray wool and black velvet dress; Jimmy Launce was dashing in a gray flannel mini-skirt suit; Channel 7's Kimberly Craig drew oohs and aahs in a purple leather coat with a fox collar; Audrie Chernauckas lit up the stage in a royal blue cashmere blazer with black velvet pants and red knit hat and gloves; and Fox 2's Rich Luterman caught the ladies' eyes in a khaki and black chenille sportcoat.

- Linda Bachrach.

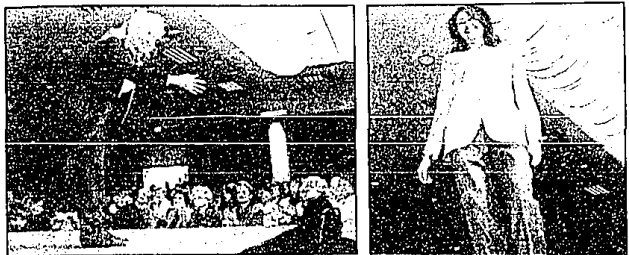

Dashing duo: Brigitte Launce, top, and Audrie Chernauckas, right, wow the crowd at the Redford Suburban League Festival of Fashion '98.

## Where can I find?

This feature is dedicated to helping readers locate sources for hard-to-find merchandise. If you've seen any of the items at your retail travels (or basement), please call Where Can I Find? (248) 901-2555. Slowly and clearly, leave your name, number and message. And you should see your input in a few weeks. Thank you.

**What We Found:**  
Found a "Snuggle Bear" for Lori, a "Matchbox Hummer" for Julie, and ten cups and button necklaces for Pamela.

Fortune cookies in a large plastic container can be found at Gordon Food Services in the Detroit area.

A Presto gasket can be found through a small appliance company in Kansas City, 1-800-953-6656.

Fat is a Tupperware distributor (313) 535-1722, and Tupperware has an 1-800-858-7221 for a distributor near you.

Globes for dolls can be found at Genna's Gift Gallery on Main Street in Rochester, (248) 660-3050.

The movie starring Lee Remick, Jo Van Fleet and Montgomery Clift is titled "Wild River" from 1960, might try video stores to see if they carry it.

Found the recipe for the Seared codfish machine. Mary please call if you want the recipe, you did not leave your phone number.

Replacements Ltd. in North Carolina 1-800-737-5223 for

Mikasa dinnerware. We're Still Looking For: Steve is looking for a Sharp manual for a cash register model #KE1054.

Paula is looking for Corolle "Wisteria" dishes.

Two people are looking for silver aluminum Christmas trees.

Sue from Redford is looking for the "Power Ranger Zor."

For Mrs. D., Velvet pastry flour in the 5lb. size.

Lucy is looking for the old-style "Mangler" that presses and irons clothes.

Dale is looking for the Johnson floor system that paints garage floors and he also wants to find a flavor injector for meats (syringe type).

John is looking for old episodes of "Welcome Back Kotter" to make copies of.

Mary is looking for body lotion from the Bath & Body Shop called "Sun Ripen Raspberry" with aloe vera and almond oil; it is discontinued.

Mary Ann is looking for Hot Sticks by either Clairor or Gillette.

Nancy of Canton is looking for Mennen hypo-allergenic/sensitive skin anti-perspirant and deodorant and "Gee Your Hair Smells Terrific."

Jamie is looking for ceramic numbers trimmed in wood for address.

Melanie is still looking for a Mrs. Beasley doll.

Lydia wants old Avon bottles and old perfume bottles.

Linda wants the game "Rushdie Race" by Ideal. Virginia is looking for two puzzles from the B. Puzzled Company from the impossible line: "Return To Sender" and "Who's On First?"

Leigh is looking for the fragrance "Replique."

Jana wants a copy of James Patterson "Virgin."

Pamela wants knit children's clothing.

Mary Beth is looking for the 1995 edition of 666 Book of Mysteries, published by Whitman Publishing.

Marni is looking for the "1997 David Winter Christmas cottage."

Joyce and Ina want to sell their Avon cars, plates and bottles.

Evyonne is looking for a buttoniere that replaces buttons on jackets.

Barbara is looking for a 1989 and 1990 Santa Bear.

Red is looking for a pot belly stove.

There are a few people who have old 33 1/3 and 45 records to sell.

We're still looking for Frosty Friends ornaments and Chatty Cathy doll and old record players.

Henrietta is looking for a 1995 Avon Mother's Day Plate and Gilchrist & Sons cleansing bar oatmeal soap.

Kimberly of Ypsilanti is looking for a 1990 Santa Bear.

Compiled by Sandi Jarackas

## RETAIL DETAILS

**PEARL VISION**  
The 1998 Vision Awards Pearl Jewelry Design Competition, sponsored by The American Pearl Company, awarded its Grand Prize to Link Wachler of David Wachler & Sons Jewellers in Birmingham. Wachler's "Lachtime" ring depicts a whimsical 18-karat yellow gold diamond-back and ruby-eyed snake eating a pearl for its noon meal. Wachler received a cash award and a tour of the company's headquarters in Nashville. See this winning design on display in the Birmingham showroom, 100 S. Old Woodward.

**PURCHASE POWER**  
Lovelight Foundation and the Somerset Collection give new meaning to the term "power shopping" with their "Power Card" to benefit at-risk children. The program offers card holders a 20 percent discount at 69

shops and restaurants in the Somerset Collection. The program is open to all Somerset Collection members. Power Card Week, Oct. 24-Nov. 1. Purchase Power Cards for a donation of \$50 per card directly from the Lovelight Foundation (313-874-2100), or pick up an application at

the Somerset north center. Last year the Lovelight Foundation raised \$45,000 to fund health, nutrition and education programs for children in metropolitan Detroit. Co-chairs for the 1998 Power Card program are Ann Stalkamp and Annette Kolon.

**HOLIDAY GIFT BAZAAR**  
SUNDAY, NOVEMBER 1, 1998  
11 a.m. - 5 p.m.  
wonderful assortment of art, glassworks, pottery, handmade jewelry & clothing, personal & home accessories, toys, Judaica items & much, much more!!!  
**248-788-0600**  
Ample free parking & free admission - Light refreshments available for purchase.

**Congregation B'nai Moshe**  
6800 Drake Rd., West Bloomfield  
(between 14 Mile & Maple Rd., directly across the road from the new Drake Sports Park)  
248-788-0600

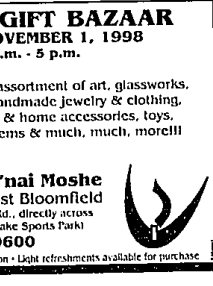

### GUIDE TO THE MOVIES

<b>National Amusements Showcase Cinema</b> <b>Shoreline</b> Autumn 1998 12:00, 2:00, 4:00, 6:00, 8:00, 10:00 248-377-2600 Barnes & Noble Autumn 1998 12:00, 2:00, 4:00, 6:00, 8:00, 10:00 248-377-2600 Barnes & Noble Autumn 1998 12:00, 2:00, 4:00, 6:00, 8:00, 10:00 248-377-2600 Barnes & Noble	<b>REPLACEMENT (PG-13)</b> 1:30, 3:30, 5:30, 7:30, 9:30 7:45, 9:15, 9:30 <b>Shoreline</b> Autumn 1998 12:00, 2:00, 4:00, 6:00, 8:00, 10:00 248-377-2600 Barnes & Noble Autumn 1998 12:00, 2:00, 4:00, 6:00, 8:00, 10:00 248-377-2600 Barnes & Noble Autumn 1998 12:00, 2:00, 4:00, 6:00, 8:00, 10:00 248-377-2600 Barnes & Noble	<b>REPLACEMENT (PG-13)</b> 1:30, 3:30, 5:30, 7:30, 9:30 7:45, 9:15, 9:30 <b>Shoreline</b> Autumn 1998 12:00, 2:00, 4:00, 6:00, 8:00, 10:00 248-377-2600 Barnes & Noble Autumn 1998 12:00, 2:00, 4:00, 6:00, 8:00, 10:00 248-377-2600 Barnes & Noble Autumn 1998 12:00, 2:00, 4:00, 6:00, 8:00, 10:00 248-377-2600 Barnes & Noble	<b>REPLACEMENT (PG-13)</b> 1:30, 3:30, 5:30, 7:30, 9:30 7:45, 9:15, 9:30 <b>Shoreline</b> Autumn 1998 12:00, 2:00, 4:00, 6:00, 8:00, 10:00 248-377-2600 Barnes & Noble Autumn 1998 12:00, 2:00, 4:00, 6:00, 8:00, 10:00 248-377-2600 Barnes & Noble Autumn 1998 12:00, 2:00, 4:00, 6:00, 8:00, 10:00 248-377-2600 Barnes & Noble	<b>REPLACEMENT (PG-13)</b> 1:30, 3:30, 5:30, 7:30, 9:30 7:45, 9:15, 9:30 <b>Shoreline</b> Autumn 1998 12:00, 2:00, 4:00, 6:00, 8:00, 10:00 248-377-2600 Barnes & Noble Autumn 1998 12:00, 2:00, 4:00, 6:00, 8:00, 10:00 248-377-2600 Barnes & Noble Autumn 1998 12:00, 2:00, 4:00, 6:00, 8:00, 10:00 248-377-2600 Barnes & Noble	<b>REPLACEMENT (PG-13)</b> 1:30, 3:30, 5:30, 7:30, 9:30 7:45, 9:15, 9:30 <b>Shoreline</b> Autumn 1998 12:00, 2:00, 4:00, 6:00, 8:00, 10:00 248-377-2600 Barnes & Noble Autumn 1998 12:00, 2:00, 4:00, 6:00, 8:00, 10:00 248-377-2600 Barnes & Noble Autumn 1998 12:00, 2:00, 4:00, 6:00, 8:00, 10:00 248-377-2600 Barnes & Noble
---	---	---	---	---	---