OBSERVER & ECCENTRIC GUIDE TO THE MOVIES

National Amusements Showcase Cinemas

Showcase Dearborn 1-8
Michigan & Telegraph
313 561 3449
Bargain Matinees Daily All Shows until 6 pm.
Continuous Shows Daily Late Shows Fri., Sat., Sun. & Mon.
THIS THEATER OFFERS NO PASS
NP DENOTES NO PASS

NP WE WERE SOLDIERS (R)
SUN: 12:30, 3:30, 6:45, 9:25
MON. - THURS. 3:15, 6:45, 9:35
NP 40 DAYS 40 NIGHTS (R)
SUN 1:05 3:10 5:15, 7:20, 8:10 11:45
MON-THURS 1:25, 4:35, 7:20, 9:30
BIG FAT LIAR (PG)
SUN. 12:35 2:30 4:30 6:30, 9:25,11:20
MON-THURS 2:30, 4:30, 6:30, 9:25
RETURN TO NEVERLAND (G)
SUN. 12:50 3:15, 5:00, 7:00
MON. - THUR. 3:00, 5:00, 7:00
STATE PROPERTY (R)
SUN. 9:15, 11:15
MON. - THURS. 9:15
NP QUEEN OF THE DAMNED (R)
SUN 12:45, 2:55, 5:05,7:30,10:10,12:30
MON-THURS 2:55, 5:05,7:30, 9:55
CROSSROADS (PG13)
SUN. 12:40, 2:50, 5:10, 7:25, 9:40,11:50
MON-THUR 2:00, 4:15, 7:25, 8:40, 9:40
NP DRAGONFLY (PG13)
SUN. 1:00, 3:10, 5:20, 7:40, 10:00
MON-THURS 3:10,5:20,7:40,10:00
NP JOHN Q (PG)
SUN. 1:25, 4:05, 7:10, 9:45, 12:10
MON-THURS 2:10, 4:40, 7:10, 9:45

Showcase Pontiac
2405 Telegraph Rd. East side of Telegraph
248-334-6777
Bargain Matinees Daily + All Shows Until 6pm + Continuous Shows Daily Late Shows Fri. & Sat. 11 p.m.
NP DENOTES NO PASS

NP WE WERE SOLDIERS (R)
SUN: 1:00, 4:00, 7:00, 9:50
MON. THURS 4:00, 7:00, 9:50
NP 40 DAYS 40 NIGHTS (R)
SUN: 12:30, 3:00, 5:10, 7:20, 9:40
MON. -THURS: 5:10, 7:20, 9:40
NP DRAGONFLY (PG13)
SUN:12:55, 3:05, 5:15, 7:30, 9:45
MON. - THURS: 5:15, 7:30, 9:45
NP QUEEN OF THE DAMNED (R)
SUN:12:45, 3:00, 5:30, 7:45, 9:55
MON. - THURS. 5:30, 7:45, 9:55
JOHN Q (PG13)
SUN. 1:30, 4:20,7:20, 9:50
MON. - THURS 4:20,7:20, 9:50
HART'S WAR (R)
9:00
RETURN TO NEVERLAND (G)
SUN. 1:10, 3:15, 5:10, 7:10, 9:00
MON. - THURS. 5:10, 7:10
CROSSROADS (PG13)
SUN. 1:05, 3:10, 5:20, 7:25, 9:40
MON. - THURS 5:20, 7:25, 9:40

Showcase Westland 1-8
6300 Wayne Rd.
One Block S. of Warren Rd.
313 729 1960
Bargain Matinees Daily
All Shows Until 6 pm
Continuous Shows Daily
Late Shows Fri., Sat., Sun. & Mon.
NP DENOTES NO PASS

NP 40 DAYS 40 NIGHTS (R)
SUN 1:15, 3:15, 5:15, 7:35, 9:35
MON-THURS 5:15, 7:35, 9:35
NP QUEEN OF THE DAMNED (R)
SUN. 12:45, 3:05, 5:20, 7:30, 9:55
MON-THURS 5:20, 7:30, 9:55
NP WE WERE SOLDIERS (R)
SUN. 1:00, 4:00, 7:15, 10:15
MON-THURS 4:00, 7:00, 9:55
JOHN Q (PG13)
SUN. 1:30, 4:30, 7:20, 9:50
MON-THURS 4:30, 7:20, 9:50
BIG FAT LIAR (PG)
SUN. 12:50, 2:50 5:10, 7:10, 9:25
MON-THURS 5:10,7:10, 9:25
CROSSROADS (PG13)
SUN. 12:40, 2:55, 5:05, 7:25, 9:45
MON-THURS 5:05, 7:25, 9:45
DRAGONFLY (PG)
SUN. 12:55, 3:10, 5:25, 7:40, 10:00
MON-THURS 5:20, 7:40, 10:00
RETURN TO NEVERLAND (G)
SUN. 1:05, 3:05, 5:00, 7:00
MON-THURS 5:00, 6:55
HART'S WAR (R)
9:20

Star Theatres
The World's Best Theatres
Bargain Matinees Daily $3.00 All Shows Starting before 6:00 pm
Now accepting Visa & MasterCard
*NP Denotes No Pass Engagement

Star Great Lakes Crossing
Great Lakes Shopping Center
248-624-6366
NP DENOTES NOT VIP TICKETS

NP WE WERE SOLDIERS (R)
12:00, 1:10, 3:00, 4:20, 6:00, 7:20, 9:00, 10:15
NP 40 DAYS 40 NIGHTS (R)
12:10, 1:00, 2:30, 3:30, 4:50, 5:50, 7:30, 8:20, 9:40, 10:30
NP DRAGONFLY (PG13)
12:20, 4:40, 5:10, 7:40, 10:00
NP QUEEN OF THE DAMNED (R)
11:50, 1:20, 2:20, 3:40, 4:40, 6:10, 7:00, 8:30, 9:20
JOHN Q (PG13)
11:15, 1:50, 4:30, 7:10, 9:50
CROSSROADS (PG13)
12:50, 3:10, 5:40, 8:05, 10:25
HART'S WAR (R)
1:30, 4:05, 6:50, 9:30
RETURN TO NEVERLAND (G)
11:20, 12:35, 1:45, 2:55, 3:20, 4:15, 5:20, 6:15, 7:15, 8:15
SUPER TROOPERS (R)
11:20, 1:40, 4:00, 6:30, 8:50
BIG FAT LIAR (PG)
12:05, 2:25, 4:35, 6:45, 8:45
COLLATERAL DAMAGE (R)
12:40, 3:50, 6:35, 9:45
MONSTER'S BALL (R)
12:40, 3:45, 6:35, 8:55
BULLERBALL (PG13)
7:05, 9:25
BRIDGY NEUTRON (G)
11:40, 2:00, 4:25
BROTHERHOOD OF THE WOLF (R)
10:05PM

THE COUNT OF MONTE CRISTO (PG13)
11:30, 2:10, 5:00, 7:45, 10:30
I AM SAM (PG13)
6:40, 9:35
MOTHMAN PROPHECIES (PG13)
10:20 PM
WALK TO REMEMBER (PG)
1:05, 3:15, 5:35, 7:55
SHOW DOGS (PG)
12:25, 2:35, 4:55
BLACK HAWK DOWN (R)
11:45, 3:05, 6:05, 9:05
GOSFORD PARK (R)
12:35, 3:25, 6:20, 9:10
IN THE BEDROOM (R)
11:30, 2:05, 5:30, 8:35
A BEAUTIFUL MIND (PG13)
1:25, 4:10, 7:25, 9:15, 10:10
THE LORD OF THE KINGS (PG13)
11:25, 2:50, 6:25, 9:55

NO TICKETS NECESSARY
NP SHOWS: NO PASSES WILL BE ACCEPTED FOR THIS FEATURE. NO CHILDREN UNDER THE AGE OF 6 WILL BE ALLOWED IN RATED R FILMS AFTER 6 PM. YOU MUST BE AT LEAST 17 YEARS OF AGE WITH PROPER IDENTIFICATION TO PURCHASE A TICKET FOR A RATED R FILM. ONLY ONE TICKET PER ID WILL BE GIVEN.

Star John-R at 14 Mile
32293 John R. Road
248 585 3070
No one under age 6 admitted for PG13 & R rated films after 6 pm
NP DENOTES NO VIP TICKETS

NP WE WERE SOLDIERS (R)
12:20, 3:20, 6:30, 9:30
NP 40 DAYS/40 NIGHTS (R)
11:40, 2:25, 4:35, 7:30, 10:00
NP DRAGONFLY (PG13)
12:40 2:50, 6:50, 9:00
NP QUEEN OF THE DAMNED (R)
11:30, 2:00, 4:20, 7:10, 9:20
CROSSROADS (PG13)
12:30, 3:40, 6:40, 8:50
HART'S WAR (R)
3:00, 10:20
JOHN Q (PG13)
1:25, 4:05, 7:20, 9:50
SUPER TROOPERS (R)
1:35, 5:10, 7:50, 10:10
RETURN TO NEVERLAND (G)
12:00 2:15, 4:50, 7:00
COLLATERAL DAMAGE (R)
10:15
BIG FAT LIAR (PG)
1:10, 3:30, 5:50, 8:05
MOTHMAN PROPHECIES (PG13)
6:15, 8:40
IN THE BEDROOM (R)
1:45, 5:30, 8:20
THE COUNT OF MONTE CRISTO (PG13)
11:50, 7:40
BLACKHAWK DOWN (R)
11:20, 2:40, 6:00, 9:10
SHOW DOGS (PG)
12:50, 3:10
BEAUTIFUL MIND (PG13)
12:10, 3:30, 6:20, 9:40
LORD OF THE KINGS (PG13)
1:00, 5:00, 8:30

Star Rochester Hills
200 Barclay Circle
248 833 2560
SUNDAY THRU TUESDAY
No one under age 6 admitted for PG13 & R rated films after 6 pm
NP DENOTES NO VIP TICKETS

NP WE WERE SOLDIERS (R)
1:00, 4:00, 7:00, 9:55
NP DRAGONFLY (PG13)
12:15, 2:25, 5:00, 7:35, 9:45
NP QUEEN OF THE DAMNED (R)
2:05, 4:45, 8:00, 10:20
NP CROSSROADS (PG13)
12:30, 3:30, 6:20, 8:30
NP JOHN Q (PG13)
1:45, 4:15, 7:45, 10:10
A BEAUTIFUL MIND (PG13)
12:00, 3:00, 5:45, 8:45
COLLATERAL DAMAGE (R)
1:30, 6:40
THE COUNT OF MONTE CRISTO (PG13)
3:45, 9:15
LORD OF THE KINGS (PG13)
SUN. 8:15 PM
MON. - THUR 12:45, 4:30, 8:15
BLACK HAWK DOWN (R)
12:45, 6:00
HART'S WAR (R)
2:40, 9:00
SHOW DOGS (PG)
12:45, 4:30
STUDENT DISCOUNT NOW AVAILABLE WITH VALID SCHOOL I.D.

Star Southfield
12 Mile between Telegraph and Northwestern off I-696
248 355 5544
No one under age 6 admitted for PG13 & R rated films after 6 pm
FOR SHOWTIMES & TO PURCHASE TICKETS BY PHONE
CALL 248-372-2222
www.STAR SOUTHFIELD.com
NP MATINEES - SORRY NO VIP DISCOUNT TICKETS ACCEPTED SUNDAY - TUESDAY

NP WE WERE SOLDIERS(R)
11:40,12:40, 2:50, 3:50, 6:00, 7:00 9:10, 10:10
NP 40 DAYS AND 40 NIGHTS (R)
12:10, 2:30, 5:00, 7:30, 10:00
NP JOHN Q (PG13)
12:00, 1:50, 3:30, 4:40, 6:40, 7:40 9:30, 10:30
NP DRAGONFLY (PG13)
11:30, 2:10, 5:10, 7:50, 10:20
NP QUEEN OF THE DAMNED (R)
11:20, 1:20, 2:20, 3:10, 4:10, 5:20, 6:20, 7:15, 8:00, 8:50, 9:50
NP CROSSROADS (PG13)
11:15, 1:30 3:40, 6:10, 8:40
NP HART'S WAR (R)
1:00, 7:10
NP RETURN TO NEVERLAND (G)
12:30, 2:40, 4:50, 7:20
NP SUPER TROOPERS (R)
11:10, 1:40, 4:05, 6:30, 9:00
COLLATERAL DAMAGE (R)
4:20 & 10:15
BULLERBALL (PG13)
11:00
BIG FAT LIAR (PG)
12:50, 3:20, 5:45, 8:00
MONSTER'S BALL (R)
1:10, 4:00, 6:50, 9:40
GOSFORD PARK (R)
10:50AM, 5:30
BLACK HAWK DOWN (R)
2:15, 8:30
A WALK TO REMEMBER (PG)
12:20
BROTHERHOOD OF THE WOLF (R)
10:15

THE COUNT OF MONTE CRISTO (PG13)
8:15
I AM SAM (PG13)
9:45 pm only
SHOW DOGS (PG)
11:45, 3:00, 5:40
IN THE BEDROOM (R)
11:50, 2:50, 5:15, 8:45
A BEAUTIFUL MIND (PG13)
11:50, 3:00, 6:15, 9:20
LORD OF THE KINGS (PG13)
12:15, 4:30, 8:20

United Artists Theatres
Bargain Matinees Daily, for all shows starting before 6:00 PM
Same day advance tickets available.
NV - No VIP tickets accepted

United Artists West River
9 Mile, 1/2 Block West of Middlebelt
248 738-6372
SUNDAY

WE WERE SOLDIERS(R) NV
1:00, 4:0, 7:00, 10:00
40 DAYS & 40 NIGHTS (R)
12:45, 3:10, 5:30, 7:45, 10:10
DRAGONFLY (PG13) NV
1:10, 4:05, 6:55, 9:20
QUEEN OF THE DAMNED (R) NV
12:30, 2:50, 5:10, 7:30, 10:10
HARTS WAR (R)
9:30
PETER PAN: RETURN TO NEVERLAND (G)
1:05, 3:15, 5:20, 7:15
JOHN Q (PG13) NV
12:50, 3:55, 7:-05, 9:45
CROSSROADS (PG13)
12:40, 2:55, 5:15, 7:35, 9:55
SUPER TROOPERS (R)
12:35, 3:00, 5:20, 7:40, 10:05
BIG FAT LIAR (PG)
12:55, 3:05, 5:25, 7:40, 9:50

NON TRIVIA
PLEASE CALL THEATRE FOR SHOWTIMES AT 248-788-6572 OR VISIT WWW.UATC.COM

United Artists-Commerce 14
3150 Springman Drive
Adjacent to Farm Direct
North of the intersection of 14 Mile & Haggerty
248 960 5801
Bargain Matinees Daily for all Shows starting before 6 pm
Same Day Advance Tickets Available
No Non VIP Tickets Accepted
SUNDAY
WE WERE SOLDIERS(R) NV
12:40, 3:40, 7:00, 10:00
40 DAYS & 40 NIGHTS (R)
12:15, 2:30, 5:00 7:20, 9:40
DRAGONFLY (PG13) NV
11:30, 1:50, 4:15, 7:15,9:45
QUEEN OF THE DAMNED (R) NV
12:00, 2:40, 5:10, 7:40, 10:15
HARTS WAR (R)
4:10, 7:00, 10:00
PETER PAN: RETURN TO NEVERLAND (G)
11:20, 1:10, 3:10, 5:10, 7:30
JOHN Q (PG13) NV
11:30, 2:10, 4:50, 7:30, 10:10
CROSSROADS (PG13)
11:40, 2:00, 4:20, 7:10, 9:30
SUPER TROOPERS (R)
12:30, 2:50, 5:15, 7:45, 10:05
BIG FAT LIAR (PG)
12:10, 2:20, 4:30, 7:05, 9:20
COLLATERAL DAMAGE (R) NV
12:20, 2:50, 5:20, 7:50, 10:20
GOSFORD PARK (R)
1:00, 4:00, 6:50, 9:50
I AM SAM (PG13)
12:00, 3:30, 6:45, 9:40
BLACK HAWK DOWN (R)
9:30
SHOW DOGS (PG)
11:50, 2:00
A BEAUTIFUL MIND (PG13)
12:50, 3:50, 6:40, 9:45,45

MONDAY - THURSDAY
PLEASE CALL THEATRE FOR SHOWTIMES AT 248 960 5801
OR VISIT WWW.UATC.COM

Birmingham 8
Uptown Birmingham 8
211 S. Woodward
Downtown Birmingham
644-FILM
NP Denotes No Pass Engagements
PURCHASE TICKETS BY PHONE: CALL ONE-HALF HOUR AND HAVE YOUR VISA, MASTERCARD OR AMERICAN EXPRESS READY. A $1.75 SURCHARGE PER TICKET WILL APPLY TO ALL TELEPHONE SALES.
MATINEE MOVIES $5.25
SUNDAY - THURSDAY
New Featuring Art and Specialized Film

EXCLUSIVE ENGAGEMENT
NP BOIS (R)
12:00, 2:30, 4:55, 7:30, 9:30
NP MONSTER'S BALL (R)
11:45, 12:45, 2:15, 3:15, 5:45, 7:10, 7:50, 9:40
A BEAUTIFUL MIND (PG13)
1:35, 4:15, 7:05, 9:50
IN THE BEDROOM (R)
11:35, 2:00, 4:40, 7:00, 9:35
GOSFORD PARK (R)
1:00, 4:00, 7:15, 10:00
I AM SAM(PG-13)
12:40, 3:40, 6:35, 9:25
AMELIE (R)
11:50, 2:20, 7:10, 9:40
BLACK HAWK DOWN (R)
10:00
THE ROYAL TENENBAUMS (R)
4:45
CLASSIC FILM SERIES
ON THE WATERFRONT (R)
4:30

Birmingham Palladium 12
Uptown Palladium 12
250 North Old Woodward Ave.
Downtown Birmingham
248 644 FILM
Featuring 12 stadium seating auditoriums with state-of-the art wall to wall curved screens, Dolby Digital surround sound, two giant concession stands, valet parking, Little Caesar's Pizza, Early Ice Cream and the all new Premiere Entertainment Auditorium
MATINEE MOVIES $5.75
CELEBRATE NEW YEARS EVE AT NEW UPTOWN PALLADIUM 12! CHECK OUT OUR MIDNIGHT MOVIES
BABY'S NIGHT OUT
NP WE WERE SOLDIERS (R)
MONDAY 7:00

NP WE WERE SOLDIERS (R)
SUN 12:00, 1:00, 3:00, 4:00, 6:00, 7:00, 9:00 9:55
ALSO SHOWING IN THE PREMIERE ENTERTAINMENT AUDITORIUM
SUN 1:00, 4:00, 7:00
MON-THURS 7:00
NP 40 DAYS & 40 NIGHTS (R)
1:30, 3:30, 5:30, 7:30, 9:30
NP DRAGONFLY (PG13)
12:15, 2:30, 4:50, 7:10, 9:50
JOHN Q (PG13)
11:50, 2:10, 4:30, 7:15, 9:45
NP QUEEN OF THE DAMNED (R)
12:30, 2:40, 5:00, 7:45, 9:45
CROSSROADS (PG13)
SUN 9:25, 3:35, 5:10, 7:25, 9:25
MON 1:25, 3:25, 5:10, 9:45
TUES. - THURS: 1:25, 3:25, 5:10,7:25,9:25
RETURN TO NEVERLAND (G)
12:00, 1:45, 3:30, 5:10, 7:05 9:45(MON.)
BIG FAT LIAR (PG)
12:20, 2:20, 4:20, 6:35, 8:15
THE COUNT OF MONTE CRISTO (PG13)
1:20, 4:31, 7:20, 10:05
HART'S WAR (R)
12:10, 3:10, 6:20, 9:35
COLLATERAL DAMAGE (R)
8:45

MJR Theatres
Brighton Towne Square Cinema 16
8200 Murphy Drive
located at Brighton Towne Square behind Home Depot
CALL (810) 229 FILMS (3456)
New Student Price $3.75 with ID
New 16 Screen State of the Art Cinema
All Stadium Seating • All Big Screens • All Digital Sound
SUNDAY

NP WE WERE SOLDIERS (R)
12:50,1:40(@$4.50) 6:50, 9:35
NP 40 DAYS & 40 NIGHTS (R)
1:30 (1:40@$4.50) 7:40, 9:35
IN THE BEDROOM (R)
1:10 (4:15 @$4.50) 7:10, 9:45
NP DRAGONFLY (PG13)
1:15, (4:45 @ $4.50) 7:20, 9:40
NP QUEEN OF THE DAMNED (R)
1:10 (4:20 @ $4.50) 7:15, 9:50
CROSSROADS (PG13)
1:40 (4:30 @ $4.50) 6:50, 9:20
CROSSROADS (PG13)
1:15, (5:00 @ $4.50) 7:30, 9:45
JOHN Q (PG13)
1:15, (4:15 @ $4.50) 7:15, 9:50
HARTS WAR (R)
7:00, 9:50
RETURN TO NEVERLAND (G)
12:30, 2:40 (4:50 @ $4.50) 7:30
BIG FAT LIAR (PG)
12:40, 2:50 (5:10 @ $4.50) 7:20, 9:30
COLLATERAL DAMAGE (R)
9:30
COUNT OF MONTE CRISTO (PG13)
7:15, 10:00
MOTHMAN PROPHECIES (PG13)
10:00
I AM SAM (PG13)
1:00 (4:10 @ $4.50) 7:10, 10:00
SHOW DOGS (PG)
12:40, 3:00, (5:10 @ $4.50)
BLACK HAWK DOWN (R)
1:00 (4:00 @ $4.50) 7:00, 10:00
A BEAUTIFUL MIND (PG13)
12:45 (4:10 @ $4.50) 7:00
LORD OF THE KINGS: FELLOWSHIP OF RING (PG13)
12:30 (4:20 @ $4.50) 8:00

FREE KID'S SHOW FOR 12 & UNDER ADULTS $1.00
SUN. 12:30, 2:40, 4:50
SHEEK (PG)

Waterford Cinema 16
7201 Highland Rd.
S.E. corner M-59 & Williams Lake Rd.
24 Hour Movie Line
248 666 7990
CALL 77 FILMS 1551
We've tripled our lobby and added two new screens. The only theatre in Oakland County with the new Dolby Digital EX sound system and more. Check us out. Our expanded parking lot is now open. Free Refill on Popcorn and Pop. ENTER TO WIN!

NP 40 DAYS & 40 NIGHTS(R)
1:30, (4:45 @ $4.50) 7:30, 9:45
NP WE WERE SOLDIERS (R)
1:00 (4:00 @ $4.50) 7:00, 10:00
NP DRAGONFLY (PG13)
1:30 (4:45 @ $4.50) 7:20, 9:40
NP QUEEN OF THE DAMNED (R)
1:10 (4:20 @ $4.50) 7:35, 9:45
GOSFORD PARK (R)
7:10, 10:00
JOHN Q (PG13)
1:15, (4:15 @ $4.50) 7:15, 9:50
NP RETURN TO NEVERLAND (G)
12:30, 2:40 (4:50 @ $4.50) 7:30
NP SUPER TROOPERS (R)
1:40 (4:30 @ $4.50) 6:50, 9:20
CROSSROADS (PG13)
1:15, (5:00 @ $4.50) 7:30, 9:45
NP HARTS WAR (R)
12:50 (4:00 @ $4.50) 7:00, 9:50
COLLATERAL DAMAGE (R)
1:20 (4:15 @ $4.50) 7:10, 9:55
BIG FAT LIAR (PG)
12:40, 2:50 (5:10 @ $4.50) 7:20, 9:30
I AM SAM (PG13)
7:15, 10:00
THE COUNT OF MONTE CRISTO (PG13)
9:30
SHOW DOGS (PG)
12:40, 2:50, (5:10 @ $4.50)
BLACK HAWK DOWN (R)
1:00 (4:00 @ $4.50) 7:00, 10:00
A BEAUTIFUL MIND (PG13)
12:45 (4:10 @ $4.50) 7:00, 10:00
LORD OF THE KINGS: FELLOWSHIP OF THE RING (PG13)
12:30 (4:20 @ $4.50) 8:00

FREE KID'S SHOW FOR 12 & UNDER ADULTS $1.00
SUN. 12:30, 2:40, 4:50
SHEEK (PG)

Visa & Mastercard Accepted

Main Art Theatre III
118 Main at 11 Mile
Royal Oak
248 542 8100
call 77 FILMS ext 542
DISCOUNTED SHOWTIMES
TICKETS AVAILABLE AT THE BOX OFFICE OR PHONE 248 542 0740
VISA AND MASTERCARD ACCEPTED

METROPOLIS (PG13)
(1:35, 4:15) 7:15, 9:45
MONSTER'S BALL (R)
(1:00, 4:00) 7:00, 9:20
GOSFORD PARK (R)
(12:45, 3:45) 6:45, 9:45

Maple Art Theatre III
4135 W. Maple, West of Telegraph
Bloomfield Hills
248 542 8100
(DISCOUNTED SHOWTIMES)

BANDAHAR (R)
SUN. (12:45, 3:00, 5:00) 7:00, 9:15
MON. - THURS (5:00, 5:00), 7:00, 9:15
ITALIAN FOR BEGINNERS (R)
SUN. (12:30, 3:45) 6:45, 9:20
MON. - THURS. (3:45) 6:45, 9:20
THE ROYAL TENENBAUMS (R)
(3:30) 9:00
AMELIE (R)
SUN. (12:15 3:15) 6:15
MON-THURS (3:15) 6:15

Oxford 7 Cinemas, L.L.C.
Downtown Oxford
Lapeer Rd. (M-24)
(248) 628-7744
Fax (248) 628-1300

$1.00 Ford Tel $1.50
313 561 7300
AFFORDABLE FAMILY PRICES
$1.00 Till 6 pm After 6 pm $1.50 Accepts Parking - Safeway Center Free Refill on Drinks & Popcorn
(SUN. No children under 6 after 6 pm except on Car PG rare films) MATINEE DAILY
YOUR BEST $1.00 AND $1.50 MOVIE IN TV

KATE & LEOPOLD (PG13)
SUN. 12:00, 2:15, 4:30, 7:00, 9:30
MON. - THURS 4:30, 7:00, 9:30
ORANGE COUNTY (PG13)
SUN. 12:00, 1:30, 3:15, 5:15, 7:15, 9:15
MON-THURS 5:15, 7:15, 9:15

Ford Wyoming Drive-In Theatre
Dearborn
(313) 846-6910
OPEN 6:30 PM. Children Free + Picnic In Car Heaters
ALWAYS TWO BIG PICTURES TOGETHER
SUNDAY

QUEEN OF THE DAMNED (R)
TRAINING DAY (R)

JOHN Q (PG13)
BONES (R)

MONSTERS BALL (R)
STATE PROPERTY (R)

COLLATERAL DAMAGE (R)
HOW HIGH (R)

HARTS WAR (R)
BULLERBALL (PG13)

MONDAY THURSDAY
CALL THEATRE FOR MOVIES 313 846 6910
MOVIES START AT DUSK

Cinemark Movie 16
The Best Seat in Town
24600 Dequindre Rd. • Warren MI
810 558 6267

ALI (R)
11:30, 3:30, 7:15, 10:35
BEHIND ENEMY LINES (PG13)
11:40, 2:25, 5:10, 8:00, 10:45
BLACK KNIGHT (PG13)
11:45, 2:10, 4:45, 7:30, 10:00
BONES (R)
9:20
DOMESTIC DISTURBANCE (PG13)
11:50, 2:35, 5:00, 7:30, 10:10
DON'T SAY A WORD (R)
11:20, 2:35, 5:15, 8:00, 10:35
HARDBALL (PG13)
11:00, 1:45, 4:20, 7:05, 9:45
HOW HIGH (R)
11:55, 2:20, 4:50, 7:40, 10:10
JOE SOMEBODY (PG)
11:10, 1:40, 4:25, 7:05, 9:35
KATE & LEOPOLD (PG13)
11:05, 1:50, 4:40, 7:30, 10:20
MAX KEEBLES BIG MOVE (PG)
11:20, 2:00, 4:30, 6:55
NOT ANOTHER TEEN MOVIE (R)
12:00, 2:35, 5:00, 7:25, 9:50
SHALLOW HAL (PG13)
11:15, 2:05, 4:55, 7:40, 10:25
THE ONE (PG13)
11:30, 2:15, 4:35, 7:10, 9:30
THIRTEEN GHOSTS (R)
11:35, 2:05, 5:05, 7:35, 10:05
TRAINING DAY (R)
11:00, 1:50, 4:40, 7:50, 10:40

MONDAY THRU FRIDAY
FIRST SHOW OF THE DAY $5.00
ALL SHOWS $3.50 EXCEPT FRIDAY, SATURDAY AND SUNDAY AFTER 6:00 ALL SEATS $2.00

DIVERSIONS

Get close for impact in portraits

Want a way to add a lot of impact to your "people" pictures? It's easy to do and will get your photographs rave reviews from friends and family.

Just move in close and simplify. Too often, people pictures contain too much background, a distracting background, and the results become just snapshots. In short, you're just not close enough.

FOCUS ON PHOTOGRAPHY

MONTE NAGLER

But by moving in close, often real close, you can produce attention-grabbing shots. The best way to do this is by using a telephoto lens.

Any lens between 85mm and 200mm will work just fine. Not only will you fill the frame with a telephoto lens, but telephotos naturally reduce depth-of-field so that backgrounds will most likely result in a pleasing blur.

A zoom point and shoot camera will work, too. Just be sure to use the full zoom mode.

Don't attempt close portraits with a normal or wide angle lens. You'll have to get uncomfortably too close to your subject and, because of the lens' short focal length, you'll get unflattering distortion in the resulting shots.

Wandering through Lathisi, Greece, I chanced upon a Greek Orthodox priest very willing to have his portrait taken.

A 135mm lens enabled me to "move in close" and yet keep a comfortable working distance. A large aperture effectively blurred the background and careful focusing assured a razor-sharp negative. I've always been pleased with this portrait.

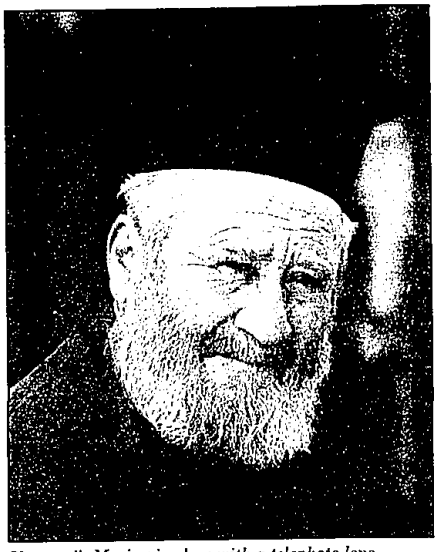

Close call: *Moving in close with a telephoto lens rewarded Monte Nagler with an impact-filled photo of this Greek priest. The tight shot shows the wisdom of this man of the cloth.*

Similar photos can be made of anybody. A tight candid shot of a child will capture that fleeting, spontaneous expression. Or an up close photo of a senior citizen will show character and wisdom not attainable if you're too far back with the camera.

Just remember to move in close and keep it simple. Close-up portraits will reward you indeed.

Monte Nagler is a fine art photographer based in Farmington Hills. You can leave him a message by dialing (734) 953-2047 on a touch-tone phone. His fax number is (248) 644-1314.

CRAFT CALENDAR

Send items for consideration in the Arts & Crafts Calendar to Keely Kaleski Wygonik, Observer & Eccentric Newspapers, 36251 Schoolcraft, Livonia, MI 48150. To fax (734) 591-7279 or (248) 644-1314. E-mail kwygonik@oe.homecomm.net. Please copy and paste info into an e-mail or send as a text file.

SHOWS

Stevenson High School: Stevenson High School Booster Club is holding its annual Spring Spectacular Craft Show 10 a.m. to 4:30 p.m. Saturday, March 23. Admission $2. There will be concessions available all day long and strollers are welcome. One hundred crafters are expected. Crafter applications are still being accepted. All proceeds go to support extra-curricular activities at the high school.

PERHAPS IT'S TIME FOR AN INVESTMENT THAT'S GUARANTEED TO ONLY GO UP.

Looking for an investment you'll never have to worry about? Get a Bank One Certificate of Deposit™ and relax. Lock in at this great rate, and your FDIC-insured investment is guaranteed to grow. Please call 1.800.DEPOSIT for Personal Accounts, 1.800.404.4111 for Business Accounts, log onto www.bankone.com, or stop by your Bank One banking center today.

5.00% APY* GET OUR GUARANTEED, HIGH RATE FIVE-YEAR CD

BANK ONE

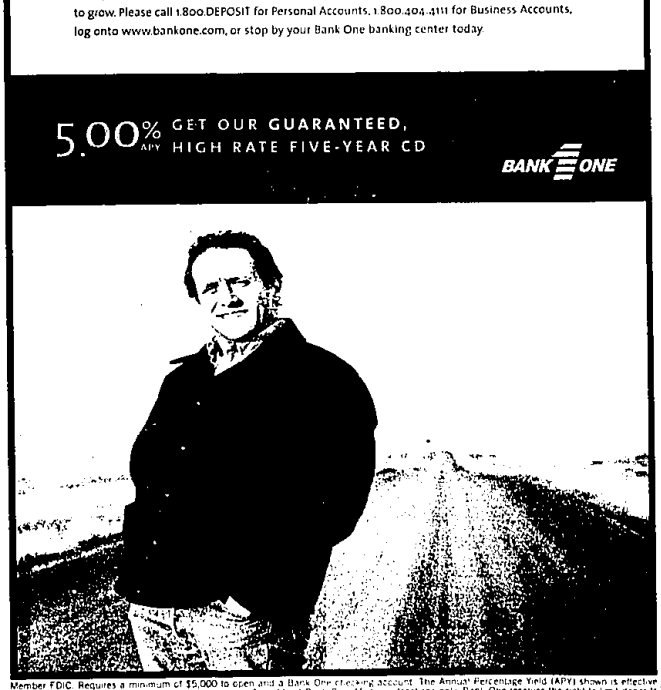

Member FDIC. Requires a minimum of $5,000 to open and a Bank One checking account. The Annual Percentage Yield (APY) shown is effective 3/4/02 and determined daily at Bank One's discretion. Available at Bank One, Michigan locations only. Bank One reserves the right to limit deposits in this account to $1,000,000 per customer. Brokered deposits will not be accepted. Penalty for early withdrawal. ©2002 Bank One Corporation