Attention Classified Advertisers

– Checkout These Early Holiday Deadlines –

Your advertising is important to us and we don't want to leave any ones ad out of the paper.

Thursday, July 4th Publication

Real Estate Section	Automotive Display	Help Wanted Display	Liners Class 300-880
3 pm-Fri. June 28th	Noon-Mon. July 1st	3 pm-Mon. July 1st	5:30 pm-Mon. July 1st

Sunday, July 7th Publication

New Homes Section	All Real Estate Apt. Ads	Automotive Display	Help Wanted Display	Liners Class 500-880
5 pm-Weds. July 3rd	5 pm-Weds. July 3rd	5 pm-Weds. July 3rd	5 pm-Weds. July 3rd	5 pm-Weds. July 3rd

Please call early to place your ads and avoid the last minute holiday rush.

Wayne County .....(734) 591-0900
Oakland County.....(248) 644-1070
Rochester/Rochester Hills.....(248) 852-3222
Clarkston, Lake Orion .....(248) 475-4596

Fax Your Ad.....(734) 953-2232 TOLL FREE.....(800) 579-SELL

Real Estate for Sale

#300-389

300 Homes

LAKE SHERWOOD Sub. 3 bedroom, 2.5 bath, large treed lot, many updates, including roof, windows, furnace, full lake privileges, minutes from Milford. $249,900. (248) 684-7509.

303 Open Houses

Beverly Hills
OPEN HOUSE SAT. June 29th, 2pm-5pm
21880 Hampton, N. of 13 Mile, E. of Lahser. Almost 1 acre wooded. Ranch with over 2000 sq. ft., 3 bedrooms, 2½ baths, finished basement. $339,900
CALL RENEE' ELLIOTT
(248) 486-5000

Birmingham
OPEN SAT. & SUN. 1-4 PM
1275 Bird
Very sharp 3 bedroom brick Cape Cod. Large living room & dining room w/hardwood floors. Separate library, could be 4th bedroom. Nice deck on a fenced lot. All appliances included & many updates. Only $209,900
Christopher Perry
Century 21 Town & Country
(248) 642-8100

BIRMINGHAM 1132 sq. ft., 3 bedroom, 1.5 bath condo. Finished basement. Open Sat. & Sun (June 23rd, June 29th & 30th) 1-4. 1705 Southfield Rd., 1 block N. of 14 Mile. $196,000. By owner. (248) 207-4365

BLOOMFIELD HILLS quad. Open Sun 1-4. 6743 White Pine Court (S. of Maple W. of Telegraph) well-maintained, 2142 sq. ft. 4 bedroom, 2.5 baths, extensive updates, minus a acre, beautifully landscape, 2.5 car garage, basement, Bloomfield schools. Immediate occupancy. $409,000. Please no agents. (248) 855-3316

BLOOMFIELD HILLS Open Sun 1-4. 1256 Robson Lane, S. of Square lake and West of Adams. 3+ bedroom quad level home, 2258 sq. ft., 1.3 acres. $350,000. (248) 682-3338

CANTON - Immaculate cape cod. Lyndon Village Sub. Approximately 2600 sq.ft. located on quiet court. C/A, alarm system, huge great room w/marble fireplace, 4 bedrooms, 2½ baths. $379,000. Open Sun, 1-4pm. 47081 Ashley Court. 734-455-9643

CANTON - Open Sun 1-5pm. Canton Forest Condos, 3 bedroom, 4 bath, many upgrades, beautiful setting. 42173 Saratoga Circle, Lilley/Warren area. $207,900. 734-981-3195

CANTON
OPEN SUN. 2-5
44808 Kirk Ct. Forest Trails Sub. S. of Joy, W. of Sheldon. Charming colonial, great court location & backs to woods. Walk to Elementary. $244,900
CALL DOUG OR JUDY
REMERICA
HOMETOWN
(734) 459-6222

303 Open Houses

CANTON-8022 MANNINGTON, (off Joy & Sheldon) 2500 sq. ft., 4 bedroom colonial, 2.5 baths, many extras! oversized 2 car garage, 3 season sunroom. Open Sun 1-4. $265,500 (734) 459-9114

FARMINGTON HILLS
Open Sun. June 23, 2-4 PM
31610 Trestain. 1497 sq. ft. 3 bedroom, 2 bath ranch, 2 car garage. Call Linda Rudd & Associates, Inc. 517-266-1324 or Clovis Rudd - 517-265-9820

FARMINGTON HILLS - Open Sat & Sun 11am-3pm. 29675 Highmeadow. 3200 sq. ft. ranch, backs up to beautiful pond area. $275,000. For info or private showing call (248) 359-3434.

FARMINGTON HILLS - OPEN SUN. 1:30-5/or by appt. 31173 Applewood, S/14, W/Drake. Beautifully landscaped 4 bedroom 2½ bath colonial in Ramblewood Sub. 2619 sq. ft. Huge kitchen with Corian counters & walk in pantry. Large deck w/gazebo. New Anderson windows, C/A, sprinklers, hardwood floors, new office in basement. www.hno.com on line ID# 15069. $344,900. 248-788-4550.

Farmington Hills
OPEN SUN. 2-5
37597 Turnberry Ct.
S. of 13 Mile W. of Halsted. Stunning 5 bedroom, 4½ bath w/finished walkout, over 3,600 sq. ft. 3 fireplaces-all in a wonderful Golf Course community. $629,900. For more info, call Melody Arndt @ (248) 272-1447
Coldwell Banker Schweitzer
41860 Six Mile Rd.

Fenton - Crooked Lakefront. Open Sun., 1-4. 2600 sq.ft., all brick, 4 bedroom, 3 bath. Move-in cond. $225,900. For showing call Donna Mynatt, Sentry Realty: 810-357-5779

HOWELL-MYSTIC MEADOWS. Norton Rd. W. of Burkhart. Open Sat. 1-4. New construction. 2100 sq.ft. cape cod model. (3 floor plans available). Mid $250's to $280's. City sewer & water. Howell schools. Marion Twp. taxes. Drop in for refreshment before or after Howell balloon fest. Your hostess, Linda Barnwell, The Michigan Group. 810-844-2316.

LIVONIA - By owner. Open Sun. 12-4pm. 32416 Meadowbrook. 3 bedroom, 1½ bath ranch, finished basement, 2½ car garage. Move-in cond. $179,900. 734-261-9587

LIVONIA- By owner. Open Sun. 1-4pm. 32925 Ilonos. S. of Plymouth, E. of Farmington. Updated 3 bedroom ranch, 1½ baths, 2 car garage, large lot. $174,000 (734) 422-6311

LIVONIA - Immaculate, 3 bedroom, 1½ baths, brick ranch with finished basement & 2½ car attached garage. Many updates including landscaped yard. Must see! $195,000. For appt call: 734-522-3474, or Open Sun., 10-2. 8659 Crown St. (W of Wayne, N of Joy).

LIVONIA -Open Sat. 12-3pm, Sun. 12-4pm. Adorable 3 bedroom, 1.5 bath bungalow, move-in cond. Updated kitchen, bath, hardwood floors, new C/A, inground sprinklers, roof & much more. 9602 Cavell. $159,900. 734-525-2633.

LIVONIA OPEN SUN 1-4
4 bedroom 2½ bath, partially finished basement, 2 car attached garage, large corner lot. 15178 Fairway, off 6 mile. $255,000
Arbor Ridge Realty
(734) 422-7267

BY OWNER
OPEN SAT & SUN 12-4
Northville address, Farmington Hills taxes. Premium community. Near 8 Mile Rd & Halsted. 1550 sq. ft. ranch home w/great room, large master suite, granite kitchen & guest suite or den. 3 car garage. Recent roof & Pella windows. Woodland gardens w/natural stream. Delightful views from large windows! $335,000. Call for directions. (248) 478-5736.

NORTHVILLE
OPEN Sun. 1-5. 43756 West ridge Lane, N. of 8 Mile, W. of Novi Rd. 4 bedroom 2½ bath, seasoned decor, wooded lot, spotless! Upgrades are all done! Just listed w/warranty. $304,900.
Help-u-Sell 248-348-1694

303 Open Houses

OPEN SUNDAY 1-4
Novi- 43115 Westchester. N/8 Mile, E/Novi Rd. 3400 sq.ft. colonial on spacious ½ acre cul-de-sac. Numerous up-grades throughout!
CAROL COPPING
(248)873-0001
(248)348-6430 ext. 205
Real Estate One

NOVI OPEN Sun 12-4. 23444 High Meadow Dr., S. of 10 Mile W. of Novi Road in Orchard Ridge Estates. Beautiful 2 story home in prime neighborhood, walking distance to high school, library and park. 1,950 sq. ft. 4 bedrooms, 2.5 baths, professionally decorated, vaulted ceilings in great room with fireplace, large designer deck, all appliances stay. $329,900. Call (248) 349-4212

Novi
OPEN SUN. 1-4
22250 Roxbury
S. of 9 Mile, W. of Taft
Marvelous 4 bedroom, 4½ bath with 3,520 sq. ft. in prestigious Bradford of Novi. Finished basement with wet bar, rec room, and craft room, hardwood floors & 3 car garage. $524,900. For more info call Melody Arndt
(248) 272-1447
Coldwell Banker Schweitzer
41860 Six Mile Rd.

OXFORD
OPEN SUN. 1-4
781 Woodleigh Way
(North on Lapeer to right on Drahner to left into Oxford Lakes, left at Beach to Woodleigh)
Gorgeous Victorian with fireplace in family room, finished basement, walk in and jacuzzi in master. $229,900.
LuAnne Timlin
248-879-3400, ext. 266
Coldwell Banker Schweitzer

PLYMOUTH. Gorgeous Cape Cod. 2000 sq. ft., 3 bedrooms, 2 baths, hardwood floors, 1st floor master, bedroom & laundry, backs to woods, fenced & landscaped. A Must see! 41009 Greystone Blvd. N. of Ann Arbor Road and W. of Haggerty. $209,900. (734) 454-4402

PLYMOUTH TWP. Open Sun 12-4. 9247 Westbury, off Taylstock between Joy Rd. and Ann Arbor Road. Just East of 275. 1800 sq. ft. 3 bedroom colonial, 1.5 bath, family room, fireplace, full basement, 2 car attached garage, $226,500.
(734) 459-7423

REDFORD
Open Sun. 12-3, 20449 Indian. Lovely 3 bedroom brick ranch, 1006 sq. ft., large backyard, newer roof, driveway & much more! $114,000
Help U Sell 248-348-6006

ROCHESTER HILLS - Condo. Open Sat & Sun., 11-5. 2168 Richville Park Dr. For appt., (248) 480-0341.

ROCHESTER HILLS - Open Sun., 1-5pm. 488 Arlington, E. off Rochester Rd., N. of Avon. Beautiful Heatherwood SAVANNAH. 4 bedroom, 2.5 bath colonial. Elegant flowing wooded backyard that backs to Commons. $255,000.
248-652-4271

WATERFORD - Open Sun 1-5. 2543 Driftwood Dr., btwn. Airport & Crescent Lk. off Hatchery. 3 bedroom ranch 2 baths, 2-car garage, finished basement, deck. $199,000.
(248) 618-9657

303 Open Houses

SOUTH LYON open house 6-30, 7-5, 7-7, & 7-13, 11 to 3pm. Well maintained 3 bedroom ranch, 1 bath, 1 car attached garage. Beautifully secluded park-like setting. 880 Horchester (Wellington N. of 10 Mi., W. of Martindale), $174,900. (248) 437-7160

SYLVAN LAKE PRIVILEGES AND West Bloomfield schools. Completely remodeled throughout. 1450 sq. ft. 3 bedroom, 2 full baths, new kitchen, must see! Open Sat & Sun 12-4. 1795 Warwick, off of Orchard Lake between Middlebelt and Cass Lake Roads. $208,000.
(248) 738-0951

Walled Lake
OPEN SUN. 2-30-5
849 Woods Ct., S/15, W/Decker. Drastically reduced, 2 bedroom, 1½ bath townhouse- ½ of a duplex. Newer neutral bands, carpeting, flooring. Basement & garage. $149,900.
MARSHA TRIMAS
(248)651-6900 EXT. 223
RALPH MANUEL ASSOCIATES

W. BLOOMFIELD BEAUTIFULLY updated. 4 bedrooms, 2½ baths, move in cond. Open Sat & Sun 1-4. 6624 Tamar Lane, E. of Orchard Lake S. of Maple. $255,000. 248-851-4838

W. BLOOMFIELD - Open Sun 1-5. 5725 Cherry Lane, off Hiller, btwn. Commerce & Greer. Beautiful Colonial. 1,094. Premium lot, 4 bedrooms, 2½ baths, 2,500 sq.ft. + finished basement. $379,000. 248-683-1146

West Bloomfield
OPEN SAT. & SUN. 2-5
7412 Franklin Ridge Way
W/Middlebelt, 2 blks N/of 14 Mile. Youthful Family Classic Colonial, over 2600 sq.ft. w/toys & tools for everyone. Highly motivated sellers. Ask for Esther.
248-851-6946 ext. 260
RALPH MANUEL

West Bloomfield
OPEN SATURDAY 1-4PM
7130 Pebble Park Dr.
N. of 14 Mile (stop at gatehouse) W. of Orchard Lk. Rd.
Pebble Creek Condo's
WOW! Look at all the UPDATES! Beautiful large townhouse, 3 bedrooms, den, 2 full & 2 half baths, 2 car garage, wonderful finished basement. All white kitchen, great view of the creek. Asking $269,000.
Eike Perreault
Max Broock Realty
(248) 320-0321

West Bloomfield
OPEN SUNDAY 1-4 PM
N. off 14 Mile (stop at gatehouse) W. of Orchard Lk. Rd.
Pebble Creek Condo's
7227 Creeks Bend Dr.
$250,000 and
7310 Creek View Circle
$249,900
WOW! Look at all the UPDATES! Beautiful townhouses fight in decor, large windows, deck's, 2 car garage, full basement, 8 ft. doorwalls, wonderful master bedroom suites, pool, parklike setting with view of the creek. A pretty place to live and enjoy the flowers.
Eike Perreault
Max Broock Realty
(248) 320-0321

OPEN THURSDAY 10:30-12:30

366 Greenwood-S. of Harmon, W. of Woodward
Construction by Mosher Dolan & Cataldo. Spacious 1st floor master suite, fabulous walkout lower level. 7 bedrooms/baths, Designer perfect decor, 3-car garage.
$2,985,000
Ask for KEVIN CONWAY *(248) 644-3500*
Hall & Hunter

305 Birmingham/Bloomfield

BIRMINGHAM
A MUST SEE! Very CHARMING! 2 bedroom, 1 bath home. 1000 sq.ft. Move-in condition. Beautiful backyard w/private deck. $350,000. 572 W. Lincoln Call for appt. 248-765-2988

BIRMINGHAM - New construction home w/old world charm. 3+ bedroom, 3½ bath, living/family/dining rooms, study, playroom, 2nd floor laundry, granite/marble/leadglass etc. walk to park & town. $619,000. (248) 563-3927

BIRMINGHAM - New to the market. Converted bungalow within walking distance to downtown. 2 baths, 2½ car detached garage. 1576 Villa. $340,000. Call after 6pm (248) 433-3141.

BLOOMFIELD HILLS - 6160 Old Orchard, N. of Maple, W. of Franklin. Designer custom newly renovated ranch. 2500 sq.ft. Desirable sub. 3 bedroom, 2½ bath w/3+ car garage & full basement. All new appliances. $549,000. (248) 723-9878

BLOOMFIELD HILLS quad. Open Sun 1-4. 6743 White Pine Court (S. of Maple W. of Telegraph) well-maintained, 2142 sq. ft. 4 bedroom, 2.5 baths, extensive updates, minus a acre, beautifully landscape, 2.5 car garage, basement, Bloomfield schools. Immediate occupancy. $409,900. Please no agents. (248) 855-3316

INTOWN BIRMINGHAM
$399,000
Townhouse style condo 2 bedroom, 2.5 bath, finished lower level, totally renovated. Maple kitchen w/dennair & granite, hardwood floors. Very sophisticated.
BIRMINGHAM CONDO
$134,900
Updated 1st floor end unit. Newer carpet, paint, furnace, roof, windows. Private storage & laundry in basement. Steps away from pool & carport.
BIRMINGHAM $185,000
Sheffield Estates Lease 2 bedroom brick ranch with full basement, oversized 2+ garage, refinished hardwood floors, cove ceilings, neutral decor - Move in!
ASK FOR CHERYL BURR
(248) 901-0228
Century 21
Town & Country

WEST BLOOMFIELD- Beautiful 3 bedroom, 3 bath Lake Front on Walnut Lake. $399,000 ShareNet Realty (248)642-1820

306 Brighton

BRIGHTON/HOWELL - 1550 sq. ft. new construction. 3 bedrooms, 2½ baths, 1st floor laundry, 2 car garage, paved roads & sewers. Immediate occupancy. $189,900 810-225-8944.

4 BEDROOM, 2 bath, close to schools, shopping & x-ways. Will consider land contract. $219,000/neg. Call for appt., (810) 229-2098.

JUST LISTED! Stunning home situated on a peaceful, private 4.29 acre setting. This lovely home includes 3 Bedrooms, 3.5 baths, and 3,038 sq. ft. Spectacular fully equipped kitchen with custom cherry cabinetry, stainless steel appliances, center island and corner walk-in pantry, room with fireplace and doorwall to large deck-great for entertaining. Walkout lower level with daylight windows, 2 car attached garage, 24x32 barn and much more! Brighton Schools. $484,900.

ENGLAND REAL ESTATE
888-211-9560 or 810-632-7427

JUST LISTED! Well maintained 4 bedroom, 1½ bath 2 story home in quiet neighborhood at end of cul-de-sac. Neutral decor, many upgrades. Over ½ acre lot. Conveniently located near towns-ways. $222,999. Offered by The Michigan Group. Linda Barnwell, 810-844-2316

306 Brighton

MOBILE HOME- 12 x 60. Must Sell! $5000/negotiable
(810) 229-3148

RANCH, 3 bedroom, 8894 Rickett Rd., 1,875 sq. ft., additional 1100 sq. ft. in finished basement, 2 full & 2 half baths, 2 car garage, beautiful 100x400 tree lot, 2 story barn. $315,000 by appt. (810) 231-3095 or on www.forsalebyowner.com

308 Canton

BACKS TO WOODS
NEWER CONTEMPORARY
CALL DAN MULLAN
Stunning 2 story home in newer sub. 4 bedrooms, 2½ baths. Living room & formal dining room. 2nd story loft overlooking family room with cathedral ceiling, bay window and fireplace. 1st floor laundry. Large bright island kitchen with doorwall to deck overlooking beautiful treed nature preserve. Full basement. Super clean. Just listed @ $284,900. View on web @ www.danmullan.com
Re/Max 100, 734-425-6789 x279

BY OWNER 4 bedroom colonial 1995 built. 2.5 bath, approximately 2100 sq. ft., ceramic tile, finished hall in basement. $264,900. (734) 397-9260

FABULOUS TRI-LEVEL
This home offers, 3 bedrooms, many nice features. Livonia Schools, 2½ car garage.
$155,900
CENTURY 21 PREMIER
(734) 453-4300
45500 Ford Rd - Canton

LOVELY COLONIAL
New on market- 1800+ sq.ft. Colonial with full full basement, 2 car attached garage, 2.5 baths, family room w/natural fireplace, formal dining room and more. $219,900
KAREN BROWN
RE/MAX 100 (248) 348-3000

PERFECT CONDO!
This 1.5 story condo offers 2 bedrooms, 1st floor master, basement, garage, 10x16 deck for relaxing. $158,900
CENTURY 21 PREMIER
(734) 453-4300
45500 Ford Rd - Canton

4 BEDROOM, 2 bath home. Kitchen w/tile floor, 1st floor laundry & mud room, bath w/person Whirlpool tub. Prime lot! $220,000 PAT WESTWOOD
CENTURY 21 ROW
(734) 464-7111

311 Dearborn-Dearborn Heights

CRESTWOOD SCHOOLS
Dearborn Hts. Beautiful brick bungalow on 60 x 110 lot $148,900. (313) 278-1978

314 Farmington/Farmington Hills

FARMINGTON HILLS BUNGALOW - 2 bedrooms. Many updates. $114,900. Call Terry Shelley, 810-844-2330.
The Michigan Group Realtors.

FARMINGTON HILLS - By owner in popular Ramblewood Sub. 4 bedrooms, 3.5 bath, 3200 sq. ft. colonial. Worth at least $390,000 bids start at $335,000. 31176 Applewood. Ask for George 248-701-7678

FARMINGTON HILLS
2 story great room, huge kitchen with oak cabinetry, ceramic floors. Spiral staircase. Spacious master bedroom, marble garden tub.
$379,900
(248) 851-8700
CENTURY 21 MJL CORP. TRANS. SERVICE

FARMINGTON 1624 sq. ft., 3 bedroom, 1.5 bath, tri-level, attached garage, large yard, new kitchen, elementary school in sub, updates throughout. $192,500 (248) 474-2369

314 Farmington/Farmington Hills

FIRST OFFERING
Maintenance free brick ranch, 3 bedroom, 1½ bath, neutral decor, country kitchen, newer light oak kitchen cabinets, large living room, hardwood floors, full basement, many updates. Fenced backyard, 2 car garage. $169,000

BRICK RANCH
In West Lake Subdivision. 3 Bedroom, 1½ bath brick home. Many updates. Gas fireplace in 17x13 living room, family room, large kitchen w/all appliances, nicely landscaped. $154,000.

CENTURY 21
Nada, Inc. 248-477-9600

FREE! SEARCH over 500 homes for sale in Farmington/Farmington Hills online at www.LivingInFarmingtonHills.com

HOT! HOT! HOT!
HOMES IN THE HILLS
$399,900
On cul-de-sac. 2,761 sq.ft.! 4 bedroom, 3½ bath colonial. Hardwood foyer. Two story great room w/bridge, fireplace & built-in 65" TV. Formal dining room. Master ste w/2 walk-in closets. Kitchen w/nook, oak & granite cabinets, stainless steel appliances. Florida room. 1st floor laundry. Finished basement. C/A. Side entry garage. Fenced yard w/sprinkler system. (PL390)

$384,900
Immediate Occupancy
Custom built 4 bedroom, 2½ bath Colonial. Marble foyer. Formal living & dining rooms. Family room w/cathedral ceiling & fireplace, master ste w/walk-in closet & private bath. Island kitchen w/hardwood floor & doorwall to patio. 1st floor laundry. Basement. C/A. Satellite dish. 2 car garage. Nicely landscaped yard w/inground sprinkler system. (BL376)

$350,000
Immediate Occupancy
Charming 1999 built, 2,464 sq.ft. Cape Cod. Hardwood foyer. Bridge overlooks great room w/fireplace & unique windows. Formal dining room. Island kitchen w/doorwall to brick paver patio. 4 bedrooms, master suite w/cathedral ceiling, bay windows, hitchers closets & bath w/whirlpool tub. Basement. C/A. 2 car attached garage. Sprinkler system. (EL244)

$172,000
Immediate Occupancy
Well maintained 4 bedroom, 1½ bath brick colonial w/lovely fenced yard. Basement w/workshop. All appliances stay. Patio. 2 car garage. (LA236)

$139,900
Adorable 2 bedroom Ranch on large professionally landscaped lot. Bright kitchen w/breakfast area opens to deck. All appliances stay. Breezway. Attached garage (ED335)

Century 21
CENTURY 21 TODAY
(248) 855-2000
www.century21today.com

FAX US YOUR AD 734-953-2232

300's Real Estate

303...Open Houses
304...Ann Arbor
305...Birmingham/Bloomfield
306...Brighton
308...Canton
309...Clarkston
311...Dearborn/Dearborn Hgts
312...Detroit
314...Farmington/Farmington Hills
317...Garden City
318...Grosse Pointe
319...Hamburg
320...Harland
321...Highland
322...Holly/Fenton
323...Howell
325...Livonia
326...Milford
327...New Hudson
328...Northville
329...Novi
331...Orion Township/Lake Orion/Oxford
333...Pinckney
334...Plymouth
335...Redford
336...Rochester/Auburn Hills
337...Royal Oak/Oak Park/Huntington Woods
338...Salem/Salem Township
339...Southfield/Lathrup
340...South Lyon
341...Troy
342...Waterford/Union Lake/White Lake
344...West Bloomfield/Orchard Lake/Keego Harbor
345...Westland/Wayne
348...Wixom/Walled Lake/Commerce
349...Ypsilanti/Belleville
352...Livingston County
353...Macomb County
354...Oakland County
356...Washtenaw County
357...Wayne County
358...Lakefront/Waterfront Homes
359...Other Suburban Homes
360...Out of State Homes/Property
361...Country Homes
363...Farms/Horse Farms
364...Real Estate Services
370...New Home Builders
371...Apartments For Sale
372...Condos
373...Duplexes & Townhouses
374...Manufactured Homes
375...Model Homes
376...Homes Under Construction
377...Lakefront Property
378...Lake/River Resort Property
379...Northern Property
381...Southern Property
382...Lots & Acreage/Vacant
383...Time Share
384...Lease/Option To Buy
385...Mortgage/Land Contracts
386...Money To Loan
388...Money To Borrow
387...Real Estate Wanted
389...Cemetery Lots

390-398 Commercial/Industrial

390...Business Opportunities
391...Business & Professional Buildings For Sale
392...Commercial/Retail-Sale Or Lease
393...Income Property
394...Industrial-Sale Or Lease
395...Office Business Space-Sale Or Lease
396...Commercial/Industrial-Vacant Property
397...Investment Property
398...Land

1-800-579-SELL

Classifieds Work!
"It's All About Results" 800-579-SELL (7355)

Personal Scene

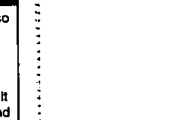

It's *ALL-NEW*, so you must place your FREE ad to be a part of the *NEW* Personal Scene. Look for it every Sunday and Thursday
Designed for Touchtone and Rotary phones, 24 hours, 7 days a week!

IT'S ALL NEW!

- FREE ads
- FREE Voice Greeting
- 24 hours a day, 7 days a week Live & Automated ad taking
- Guaranteed Voice Greeting with every ad
- FREE message retrieval

Toll-free: 1-888-829-6359 PLACE YOUR FREE AD TODAY!

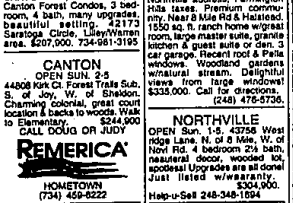

8218 Hendrie Blvd. *$1,100,000*
Styled in a French chateau design, this 3740 sq. ft. 5 bedroom classic home is now available to show! Enjoy a large gourmet granite kitchen with custom French country cabinets, high end stain-less steel appliances, rich Brazilian cherry wood floors, with crown moldings, master bedroom suite with fireplace and Botticino marble. For other features and tour, contact:
Robert Weltman
248-626-8888

1627 Heatherwood Drive ■ Troy
N. off Long Lake, W. of Northfield Parkway
EXECUTIVE RETREAT! Privacy and fabulous views this 2 story windows gives you that up north feeling surrounded by forest preserve! 1st floor master and library/2 bedrooms up. Spectacular floor plan great for entertaining! Loods of storage! Excellent value! This home has been meticulously maintained! H27KEA $449,000
MAX BROOCK
1133 W. Long Lake Rd., #100 • Bloomfield Hills
248-646-1400

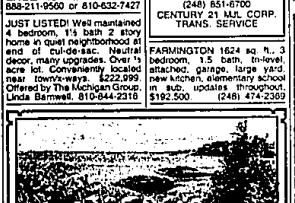

DEVELOPERS, VACATIONERS, SPORTSMEN
Miles of Great Lakes Shoreline
100,000's Acres in Canadian Great Lakes Region
• Vacation Land & Homes • Hunting • Timberlands
• Fishing • Rivers/Private Lakes • Recreation
New Available:
132 Acres, 1400+ ft. on sandy Lake Huron
LESS than 2 hours from Detroit. Ultimate family, corporate retreat or development
$650,000 US Currency
Contact Paul Balogh
of Crosbrook Associates Inc.
248-445-2500/644-8186
or pbglobal@quicknet.net
Representing the fine homes of Oakland County & unique properties in the Canadian Great Lakes Region.

OPEN SAT. & SUN. 1-5
7520 Hiddenbrook Lane [S/Maple & E/Inkster]
Bloomfield Builders Closeout
New custom home with 1st floor master suite. Originally listed at $1,649,000, will consider land contract. Deal directly with the builder (agents protected). Call 248-932-5851 for inquiries. [20HI-21083854] $1,570,000
Bob Dundon
WEIR, MANUEL, SNYDER & RANKE
248/433-5443