



Real Estate One

The Real Estate One Family of Companies

Trusted by more people
in more neighborhoods.

Get the Best



TROY \$2,800,000
PURE LUXURY! No expense spared! Post wooded setting, 6651 sq ft. Ultimate gourmet kit, 4 fire, extensive mbrwork, hnd 3 car, fountain pool, terrace, walk out LL, Blvd Schls. (S18ER) 248-813-4900

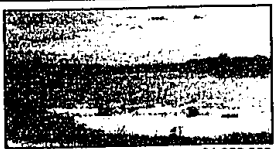

BLOOMFIELD \$1,250,000
LAKEFRONT PROPERTY Fabulous 3/4 acre lakefront lot! Just what you've been waiting for! Panoramic views w/101' frontage on Upper Long Lake. Build your dream house! (19LOK) 248-813-4900



HIGHLAND \$749,900
PRESTYCK ELEGANCE WITH MEMBERSHIP! 3/4 bdrm, 3.2 bths, 3+ car gar, corian, marble foyer, cherry kit, 5000+ sq ft w/fin w/wood, fountain, dock, 22 spruce, pond & woods, brick exterior on 1.20 acres. (1306G2) 248-694-1065

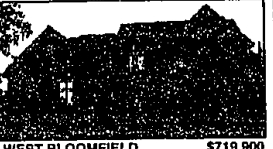

WEST BLOOMFIELD \$719,900
WEST BLOOMFIELD BEAUTY Absolute move in condition. Enjoy 2 story entrance opening to LR & great rm, w/2-sided tpic. to library. Gourmet kit, w/Island. Fabulous Mstr. ste. whuge vic. (CARL) 248-851-1900

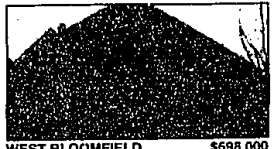

WEST BLOOMFIELD \$698,000
SPACIOUS MAPLE CREEK Home on Priv. cul-de-sac backing to nature area. Over 4000 sq ft, 4 bedrooms, 3 full, 2 half baths. White island kitchen, great fr pla. 3 car gar. W. Bloom schools. (MPCR) 248-851-1900

MORTGAGE NOW!
888-404-8500

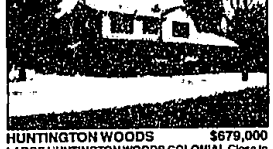

HUNTINGTON WOODS \$679,000
LARGE HUNTINGTON WOODS COLONIAL Close to 3400 sq ft, 4 lg BR, 2 1/2 baths with a 2 car att. garage! This home features a new granite kitchen and all high end appliances. New roof. (S40) 248-548-9100



WATERFORD \$579,900
12th OF LAKE FRONTAGE All Sports Syden Lakes... & Otter Lake gives you 530 acres of unlimited water play! Custom rebuilt since 1999+ ranch 3 bdrms + office, 2 baths, mstr ste 2,896 sq ft (22104929) 248-544-4700



TROY \$529,500
GIRACIOUS TUDOR Located in desirable West Troy sub. Oak kitchen, den, many bay windows, 3 plus car garage, 1st floor laundry, professionally landscaped, oak library. Quality! (55WH) 248-813-4900



NOVI \$524,900
NOVI Beautiful 4/2 d colonial btl. In '99, with a sep. BR & full bath in connecting in-law ste above gar. w/ separate entr. 91' of frontage on Walled Lk. Must sell (SLKE) 248-651-1900



SOUTH LYON \$515,000
SPECTACULAR GOLF FRONT CAPE COD! Picture yourself in this find w/ 3 BR, 3.5 bath custom home! Granite/corain kt, hwdw flrs, dramatic GR, 2 wry FP w/ custom mantles. Multi-tiered deck & more! (485P22) 248-348-6430



NOVI \$509,900
CHASE FARMS BEAUTY ON 2/3 ACRE! Outstanding 4 BR Colonial w/wood flr plan, Lg kit w/Island o-top, 2-story foyer, GR, Inv'd LL w/new bar/ber kitchenette, 1/2 bath & huge rec rm. Cul-de-sac! (80DUK2) 248-348-6430



SUPERIOR TWP \$455,000
ATTENTION HUNTERS/MECHANICS/HORSE-LOVERS! 7/8 acre! Fantastic place of property w/ hardwood trees (oak, black walnut), 28x22 garage w/ ventilation system, gas fr heat & hot & cold water of 3 bdrm brick. (2883H2) 248-694-1065



WEST BLOOMFIELD \$449,900
INCREDIBLY BEAUTIFUL with custom features: hardwood floors, cathedral ceilings, gourmet kitchen, master suite w/Jacuzzi + sitting room. Professionally landscaped + 2 level patio. (7126WC) 248-363-8300



WEST BLOOMFIELD \$440,000
NESTED IN PROTECTED WOODLANDS Prestigious West Bloomfield neighborhood and schools. Finished garden basement lower level with full bath. (MON23010896) 248-851-4100



WEST BLOOMFIELD \$439,900
LAGOONS FOREST Custom ranch, 2400 sq. ft., three bedrooms, 2.5 baths, spectacular master suite, nine ft. ceilings, eight ft. doors. Hardwood floors, screened porch, 2 docks. (5041PC) 248-363-8300



BIRMINGHAM \$420,000
RARE OPPORTUNITY IN BIRM. POPPLETON SUB Charming 3 bdrm colonial in Birmingham, several updates, include kitchen, roof/GIA, upstairs bath refinished, hwdw flrs, freshly painted in soft tones. Near schools. (22108428) PC 2506522 248-844-4700

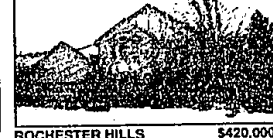

ROCHESTER HILLS \$420,000
HAWTHORN HILLS BEAUTY! Spacious, hardwood flrs, neutral, 42' x col, 1st flr laundry, Lib., deck, Master bath w/jetted tub, tpic. in great rm., 2 car gar. (SUM318) PC 390462 248-652-6500



ROCHESTER \$419,900
HOUSE BEAUTIFUL 2900' 4 BR, 2.5 bath 99 ft col on a spectacular cul-de-sac! Gourmet white kitchen w/ oversized island, hwdw flrs & budora pantry, GR w/woolring coil & windows. (14WER) 248-813-4900

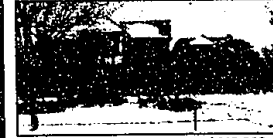

TROY \$419,800
EXCEPTIONAL COLONIAL 1/2 acre corner lot in popular sub. Updated and neutral, island kitchen w/built-in cooktop & double ovens, oak cabinets & granite tiling. Fabulous find basement. (29CRE) 248-813-4900



BLOOMFIELD \$380,000
WELL MAINTAINED HOME IN KNOB HILL 4/5 bdrms. Updated kit w/jetted counters & built-in. Neutral decor. LR&DR overlooking private rear yard. Drivell to deck. Newer carpets. Hwdw flrs. Bloom. Hills Schools. (VANN) 248-851-1900



ROCHESTER \$379,900
4 BDRM, 2.5 BATH, brick home in Rochester! Custom kit, wharwood flrs. Formal LR & DR. FR w/tpic. Landscaped yard w/custom deck, Daylight windows in bsmt. (BEA192) 248-652-6500



FARMINGTON HILLS \$375,000
PRIME CUL DE SAC LOCATION! Country Oaks sub w/great curb appeal. Dramatic foyer leading to grt rm w/ vaulted ceiling & marble top hwdw flrs. Huge kitchen plus study. This home has it all! (VALL) 248-851-1900



WIXOM \$369,900
EXCEPTIONAL NEW HOME Only lived in months. Priv. wooded lot for this totally upgraded 4BR/2.5 bath home. Cherry kit, 2 top paint, designer ceramics & hwdw flrs. High ceilings. (TRLS) 248-851-1900



ROCHESTER HILLS \$369,900
GOLF COURSE LOCATION -swimming/tennis/clubhouse. 4 Bdrms., 2.5 baths. Newer amenities: roof, furnace, carpeting, counter tops, flooring. \$10,000 credit to purchaser. (AUG601) PC 391102 248-652-6500



OAKLAND TWP \$350,000
STUNNING 3461 SQ. FT. contemporary w/white tile, h/wtop setting on peccolli, wooded, cul-de-sac! Vaulted great rm, overlooking park-like lot. Updated kit & baths. (BER310) 248-652-6500



BLOOMFIELD HILLS \$349,900
FABULOUS CONTEMPORARY CONDO in Bloomfield Ranch w/woolring ceilings and marble foyer, island kitchen, Auburn center of dining room, living and breakfast room w/looking fountain. See LH Bent. (22202704) 248-044-4700

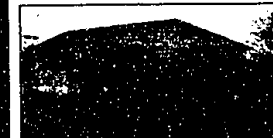

WEST BLOOMFIELD \$349,500
SPECTACULAR CONTEMPORARY LAKEFRONT RANCH Beautifully renovated inside-outside, stunning kitchen. Great room w/ high ceiling. Multi-level decking. Magnificent view of the lake. New dock-uplift design. (23010783) PC 2512422 248-844-4700



ROCHESTER \$344,888
ROCHESTER HILLS -located deep in sub near park. 4 Bdrms., 2.5 baths. Spacious 1st floor master ste. w/ bath, garden bath, shower. Great rm. w/wooded ceiling. (WEG240) 248-652-6500



NOVI \$335,000
GORGEOUS SPLIT-LEVEL on 1/2 acre wooded lot! 4 BR, 3.5 baths, neutral kitchen with island, 2 fireplaces, 4 skylites and spacious rooms. (25EAT2) 248-348-6430

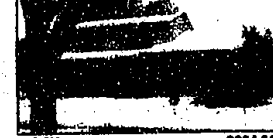

TROY \$334,900
VERY POPULAR AREA Best schools and shopping (within minutes). Inmate. 2400 SF 4 BR, 2.5 BA colonial. LR, DR, FR, 1st flr laundry, DR, FR, 2 car att. Mostly neutral. Owner maintains w/price. (19933007) 248-851-4100

Call Info Line at 888-REO-LIST, punch in the code #, get information!