

CHURCHES

St. Paul's Evangelical Lutheran Church, Clarenceville
(At Switzer Road)
Rev. Paul Graupner, Pastor

9:30—Sunday School.
10:30—English worship.
St. Paul's Lutheran School begins a new school year on September 3 with H. Mueller as teacher. To the three R's taught in our public schools we add a fourth: Religion, the Christian religion which is the basis of all true education.

For that "Something Extra"

When guests drop in, or there's a special occasion and you want something extra or just a bit different—and better—for the table, just phone 122. We'll deliver it promptly to your home.
Better meats, groceries and vegetables.

Henry Pauline
"Everything For the Table"
Farmington, Mich.

EDGEWATER PARK

Seven-Mile Road W. nr. Gd River FREE!

Mile High Leap
From Plane By "Daredevil" Eddie Baker

SUNDAY At 4:30 P. M.

FREE PARKING ADMISSION

RIDES DANCING AMUSEMENTS

FREE FIREWORKS
Wed. 9:30 p. m.
Overlooking the Lagoon

Dr. Stanley Hall, professor in Clark University said to hundreds of public school teachers at the San Francisco convention: "I am really sorry for you people. You are now going home to your schools with rosy hopes. You believe that your work will be a blessing and that the welfare of the country depends upon your work. But I repeat, I am sorry for you. You cannot educate in the public schools because the word of God is lacking! Your work simply consists in training the reason of the children entrusted to you. The only people in our country who know how to educate children are the Lutherans... in the parochial schools." Apply to the pastor for further information.

Baptist Church
Rev. H. W. Palmer, Pastor

10:30—Morning worship. The Pastor will speak.
11:45—Bible School with classes for all ages.
6:30—Young Peoples Hour.
7:32—Open Air Service in the Town Park.
This week the Pastor will speak on the subject, "The Lost World."

Evangelical Church
Rev. A. A. Schoen, Pastor

Eleventh Sunday after Trinity. German service, 10:15.
Subjects: "The Foundation of Our Faith."
Sunday School, 11:15.

Our Lady of Sorrows Church
Rev. James A. Callahan, Pastor

Sunday masses at 7 a. m., 8:30 a. m. and 11 a. m. (Summer schedule.)
Daily mass at 8:00.

Clarenceville M. E. Church
Rev. Robert Richards, Pastor

10:30—Morning worship.
11:30—Sunday School.
7:30—Evening service.

Methodist Church
Dr. H. Addis Leeson, Pastor

Cedric Harger, who is planning to study for the ministry at Albion College, will occupy the pulpit of Farmington Methodist Church Sunday morning, substituting for Dr. H. Addis Leeson, who is on a vacation. Rev. Jack Williams, pastor of Simpson M. E. church of Detroit, will preach the following Sunday.

People of the United States consume about five billion cans of food annually.

NEW CATHOLIC CHURCH DEDICATION HELD IN WALLED LAKE VILLAGE

In a brief and impressive ceremony the new Catholic Church at Walled Lake, St. Williams chapel, was dedicated Sunday afternoon. Bishop Joseph C. Plagens officiated, a group of the church men, headed by the Catholic Boys Band of Detroit, marching to Maple and Pontiac roads to greet the Bishop and escorting him into the new church.

Following prayers and songs by the Holy Redeemer choir of Detroit, Bishop Plagens gave a ten-minute talk. He referred to "the crowds of Merry-makers" and with the thought that in their play they should think of God. He commended Rev. Jos. G. Schuler, pastor of the church and the people of the church for their good work in building the structure, "started by the noble donation of Wm. O'Flaherty." In his talk he referred to the work of the church and quoted from St. James "Faith without works is dead."

Bishop Plagens wore a white cape, as did his deacon, Rev. Dolan of Milford and the sub-deacon. The other priests were dressed in black, among whom

was noted, Rev. Klarkowski of Walled Lake, Rev. Callahan of Farmington, Rev. Lefevre of Plymouth, Rev. Cook of Redford, Rev. Orlick of Orchard Lake and Rev. Thornton of Pontiac as well as several from Detroit and a few from out of the State.

Mass will be held each Sunday morning at the church at 11:30 a. m. The church committee is John DeConick, Wm. O'Flaherty, Joseph A. Payne, Philip Pokrieka, and Thomas Dugan.
Dinner was served following the dedication at the home of Mr. and Mrs. Joseph Payne for the visiting clergy.

Four hundred acres of land on Gogebic Lake, second largest inland lake in the state, has been donated to the state and will be dedicated as the Gogebic Lake State Park. P. J. Hoffmaster, superintendent of parks.

Works were drilled last fall by the park division, trails through the forests constructed, clearings made, and the sand beach improved. The work will be carried on this summer, and a road will soon be built to make the park more accessible, as at present the only road leads to the south edge of the tract.

Wages of textile workers in China range from six to 40 cents a day.

Try an Enterprise Liner.

In 1880, there were 2100 Bell telephone in service in Canada. Now there are more than 725,000.

Send in your news items.



GET NEW "PEP" WITH NEW HEELS
It takes but a moment to step in with your shoes for new heels—and but a short time for us to put them on. And new heels make you walk and feel better.
Don't wear shoes with run-down heels. The cost of new ones is very moderate.

Boston Shoe Repair Shop

Next to A & P Store—Farmington

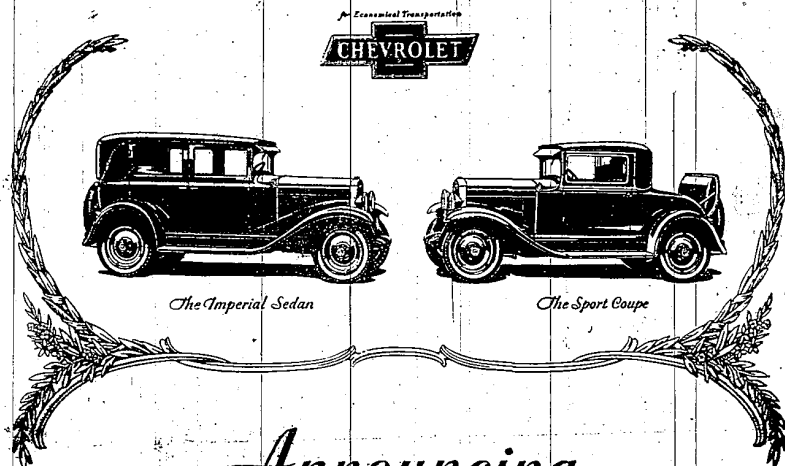

Announcing Two New Models of the CHEVROLET SIX

Broadening the appeal of a line of cars which has already won over 950,000 buyers since January 1st, Chevrolet presents two distinguished new enclosed models of the Chevrolet Six—the Imperial Sedan and the Sport Coupe. With beautiful new Bodies by Fisher available in a variety of striking color combinations and with numerous advanced convenience features—these new models provide, in abundant measure, those elements of distinction ordinarily associated with more expensive automobiles.

When you examine the new Imperial Sedan and Sport Coupe,

you will be impressed by their individuality and completeness. But you cannot fully realize what an achievement they represent until you get behind the wheel and drive! For here are all the qualities of six-cylinder smoothness, power and acceleration which Chevrolet alone provides in the price range of the four—combined with economy of better than twenty miles to the gallon of gasoline!

Come in today. Learn for yourself the new standards of quality and luxury that Chevrolet has made available in six-cylinder cars—at prices within the reach of all!

The Roadster, \$525; The Phaeton, \$525; The Coupe, \$595; The Coach, \$595; The Sport Coupe, \$645; The Sedan, \$675; The Imperial Sedan, \$695; The Sedan Delivery, \$595; The Light Delivery Chassis, \$400; The 1 1/2 Tonn Chassis, \$545; The 1 1/2 Tonn Chassis with Cab, \$670. All prices f. o. b. factory, Flint, Mich.

COMPARE the delivered price as well as the list price in considering automobile values. Chevrolet's delivered prices include only reasonable charges for delivery and financing.

Farmington Motor Sales

Phone 303

Grand River Ave., Farmington

A SIX IN THE PRICE RANGE OF THE FOUR

MICHIGAN BELL TELEPHONE CO.



Vacation in Michigan
Telephone ahead for reservations—Telephone home
Long Distance Rates Are Surprisingly Low