The OBSERVER REAL ESTATE MART

THE MOST COMPLETE USED & NEW HOME LISTINGS PUBLISHED TWICE WEEKLY IN OBSERVERLAND

1-1 Homes For Sale

FARMINGTON, Kendallwood, colonial, 4 bedrooms, 2½ baths, separate dining room, full basement, walking distance to schools and shopping. $40,900. 474-5784

PLYMOUTH TWP.
Custom built 4-bedroom brick home on large lot. Wet plaster, 1½ baths, family room, large screened porch. Excellent condition. $46,500.
NORTHVILLE Realty
349-1515

LIVONIA. Air conditioned 3 bedroom custom brick ranch, 4th bedroom or den in basement. 2½ baths, underground sprinkler, fireplace with grill, fully carpeted, dishwasher, brick patio, fruit atrium, open 12-6 p.m. low $40,000's. 474-6158

LIVONIA - $32,900
Beautiful 3 bedroom brick ranch, built in 1964, includes family room with fireplace, 1½ baths, 2 car attached garage, completely finished basement with summer kitchen and wet bar. Call 261-8300.
chamberlain
Plymouth Rd., W. of Wayne Rd.

REPROCESSED. Free list. Move in for closed costs. Call Daniels Realty, Building and Modernization. Model, 421-7880. 427-0960

PLYMOUTH BY OWNER
Beautiful century-old colonial, on 1½ acres near center of town. 8 bedrooms, large closets, rec room with fireplace, library with fireplace, living room, large dining room, with parquet floor. Completely restored, new wiring, gas furnace, hot water heat. Large shade trees, fruit trees, completely fenced, 2 car garage, large screened porch with natural stone fireplace. 750 Burroughs.
453-3229

OPEN SUN. 1 TO 5
LIVONIA. 5 Mile, Levan area. 4 bedroom brick, 2 full baths. Professionally finished basement. Oct. 1st occupancy. Assumption or conventional, $29,900. 14826 Ellen Dr.
522-2529

LIVONIA
OPEN SUN. 2-5.
34160 Schoolcraft (1 block W. of Stark Rd.). Beautiful rambling ranch on ¾ acre, with 4 bedrooms, 2 full baths, family room with fireplace, carpeting thruout, attached 2-car garage. Call 477-6300. After 9:00 call Lanny Horvath 841-2191. 5-3.
WESTDALE CO.
477-6300

PLYMOUTH TOWNSHIP, 3 bedroom brick ranch, family room, fireplace, 2½ car garage, full basement, $31,900, takes $13,600 to assume 5¾% mortgage at $181 month. By Owner. 453-0742

NORFOLK — 3 bedroom, full basement, garage, excellent condition. Priced at $19,900.
LEE
henkelman div. 476-6161

FARMINGTON. Tri-level, 3 or 4 bedrooms, 2 baths, family room, 2 car garage. Extra large wooded yard. $29,000. 476-2181

BUILDER'S CLOSE OUT
Immediate Occupancy
Large 4 bedroom colonials from $29,990
Also 3 bedroom ranch $23,750
SCHRAM REALTY CO.
722-5110
Open 1-7 p.m. Closed Thurs.

GREENWOOD FARMS
By Owner. Four bedroom Colonial, extra bedroom, finished in basement, 2½ baths, redwood deck patio. Trees, underground utilities, tastefully decorated first floor utility room, $46,500. 464-2721

TOMAHAWK-WESTLAND
FIRST OFFERING
Owner leaving state, on this gorgeous 3 Bedroom face brick ranch, family room with natural fireplace, finished basement recreation room, 2-car attached garage. Excellent landscaping. $30,900.
HARRISON-MOORE
427-9030

WESTLAND. Three bedroom, 2 baths, brick ranch, central air conditioning, completely carpeted. Draperies included. Finished basement. Fenced landscaped yard. Patio. Best offer. 721-4454

LIVONIA - $29,900
Sharp 3 bedroom brick ranch in desirable all brick subdivision, features multiple baths, beautiful Florida room, nicely finished basement, maintenance free aluminum trim including 2 car garage. Quick occupancy. Ideal for large family. Call 261-8300 for appointment.
chamberlain
Plymouth Rd., W. of Wayne Rd.

3 BEDROOM ranch home in lovely wooded area. In Dearborn Heights.
LO 1-4196 or LU 1-9185

Marriage Counselor, I am not, but Matchmaker, I am. Come in or call to see, if you possibly fit when:
3 bedroom brick, Plymouth Twp
4 bedroom brick, Plymouth Twp
3 bedroom ranch, Canton Twp
3 bedroom colonial Plymouth Twp
3 bedroom ranch, Plymouth Twp
4 bedroom, brand new
All above are in Plymouth school district. Member UNRA Multi-List Service. Call
SOREN PEDERSEN
HARTFORD 453-7600

LIVONIA
$28,700. 31331 Minton. This beautifully priced, redwood 3 bedroom brick ranch on a 67 ft. lot includes a lovely 15x28 above ground pool. Fenced back yard, 2 car garage, full basement, carpeting and new kitchen flooring. Conventional or assume 5¾% mortgage. Open evenings and Sundays 1 p.m.-6 p.m. Buyers only.
421-9031

NEAR ST. DAMIAN
3 bedroom, 1½ bath brick ranch. Walk in pantry, dining el, carpeted throughout, full basement, 2 car garage, fenced and well landscaped lot. See it today, only $27,500.
FUNK
522-5333

Below Market Price. Luxury brick ranch on beautifully landscaped 140x295' treed lot. 4,500 sq ft. living area features central air, thermopane, 3 bedrooms, space for more. 2 full baths, 2 half baths, large kitchen with built-ins and breakfast nook. Dining room. Fireplace in panelled family room and finished basement. Screened porch, plus outdoor patio, attached 2½ car garage. By owner. 534-6638. Open Thursday, 6-9 p.m. Sunday 2-6 p.m. 20075 Olympia, Redford Twp.

GARDEN CITY
OPEN SUNDAY
2 - 5
Clean 3 bedroom brick, carpeted with full basement, 2 car garage, beautifully landscaped, immediate occupancy. $25,900. All terms. 32343 Bridge S. Warren, W. Merriman, call DENNIS CLINE.
NORWOOD
522-2900

LIVONIA. Large contemporary 3 bedroom brick ranch, country kitchen, family room, panelling, fireplace, full basement, 2 car attached garage, double windows, lot approximately ½ acre adjacent to wooded park, many extras, 6% mortgage, $41,000. 464-3775

LAND CONTRACT. 3 bedrooms, family room, fireplace. Free list printed daily. Art Daniels Realty, Building and Modernization. Model, 421-7880. 427-0960

Dream House
For Sale
9820 Denne
Three-bedroom Livonia Ranch has large living room, finished basement, wet plaster, 2-car garage. Razor Sharp! $32,700.

11059 Flamingo
Not only a Dream House, but a heavenly pool too! Three bedrooms, 1½ baths, beautiful dining room with bar. Garage. $29,900.
Open Sunday, 2-5
Ask for Ron Ake
Great American
355-0033

GARDEN CITY, 3 bedroom brick ranch, carpeted throughout, drapes included, good condition, 2 car large garage, full basement, plus many other extras, close to schools, 27547 Chester, or after 3:30 p.m. 421-0283

LIVONIA - $26,900
3 bedroom brick ranch, full finished basement, carpeting throughout, 2 car aluminum garage. Nicely decorated and landscaped. Swimming pool. Call 261-8300.
chamberlain
Plymouth Rd., W. of Wayne Rd.

PLYMOUTH TWP. 3 bedroom ranch, carpeted throughout, basement, 50x120 lot, fenced yard, storage shed, $24,900.
453-8872

SOUTHFIELD
17398 Roxbury, 2-bedroom brick, fireplace, basement, breezeway, attached garage, 1½ baths, excellent condition.
LOUIS J. ANGELO, REALTOR
557-4900

ROSEDALE GARDENS, Livonia, 4 bedroom brick Colonial, 2 baths, living room with natural brick fireplace, formal dining room, family room, finished basement with workshop. By Owner. 421-6794

LIVONIA
Algonquin Park
This 3 bedroom brick ranch has built-ins in model kitchen, fireplace in living room, doorwall from dining room to jalousie windowed Florida room. Professionally finished rec room, 2 car garage with matching brick. Landscaping a dream.
$34,000
Weldon Clark
27492 Five Mile
425-7300

LIVONIA, 3 bedroom brick ranch, 1½ baths, family room with fireplace, custom kitchen with barbecue, double self-cleaning oven, central air, thermopane windows, completely carpeted, sprinkler system, redwood deck and patio, near schools, reduced to $25,900. By Owner. 532-0242

BEDFORD — Low taxes on a big 3 bedroom brick, 1½ baths, 2 car garage. Reduced. $23,500.
LEE
henkelman div. 476-6161

FARMINGTON. Open Sunday, 2-5. 35536 Landsbury. Spacious 3 bedroom, 2½ bath ranch. On large treed lot. Dining room, family room, basement, many extras. 6¾% mortgage. $26,900. 477-3789

WESTLAND
AFFLELT. Split and Span. 3 bedroom brick ranch. Deep lot. Car port, quiet street. Don't miss this one! $22,900.

PLYMOUTH
KARMADA. Excellent 3 bedroom starter home. Full basement, country atmosphere, located on a large lot. $23,000.

OPEN SUNDAY 2-5 P.M.
LAKEPOINTE VILLAGE
14971 FARMBROOK. Beautiful 4 bedroom face brick quad with over-sized 2 car garage. Family room, wall-to-wall carpeting, natural fireplace in living room, modern built-ins in kitchen, shallow well for summer watering. $40,500.
JASTER
455-0360
1250 Ann Arbor Rd., Plymouth

SIX MILE-FARMINGTON, custom built 3 bedroom brick ranch on ¾ acres, beautiful suburban location, family room, formal dining room, full basement, attached 2 car garage, 8 ft. cut stone fireplace, by owner. $43,900. 425-8237

CORDLEY LAKE
Enjoy lake living year round. 3-bedroom, 1½-story year round home. Basement. Move in condition. Double lot. In chain of 7 lakes. $19,900.
"JOY"
255-3960

OPEN 2-5
17718 Gaylord — bring Mother through and let her see this really fabulous kitchen with its built-in dishwasher and large eating area, pass hall, carpeted throughout, finished recreation room, plus, plus, plus $25,500.
BEL-MEN 522-3010

BY OWNER
Holiday Park Subdivision, 3 bedroom brick ranch, 1967, large sunken family room with fireplace, dining room, wall to wall carpeting, gas grill, nicely finished basement, lots of extras. Beautifully landscaped, fenced yard. Very nice decor. Immaculate. Good assumption available. 453-2688 or 455-2050

ALL OPEN
SUN. 2-5
1655 BERRY, Westland. Wayne Road, Palmer Road area. You will feel like a queen in this beautiful 3 bedroom tri-level, 2 full baths, family room. Large kitchen with beautiful wood cabinets, huge storage space, gas heat, power humidifier and large lot. This home is immaculate. Immediate possession, $24,500. FHA.
108 SHOTKA, Westland, corner Cherry Hill. A sharp 3 bedroom brick ranch, full tiled basement, 2 car attached garage, large fenced lot. Beautiful family room, baseboard heat, underground sprinkler system and much more. Owner transferred. Come and make an offer.
40417 PINETREE, Plymouth, Ann Arbor Road and Haggerty. Just reduced $2,000 for quick sale. This is a beautiful 3 bedroom tri-level with attached heated garage and large fenced lot. This home has everything, central air conditioning, family room, power humidifier, new carpeting, gas light in front yard, gas barbecue pit, plastic coated fence, disposal, fan, dishwasher, much much more. Only $34,490. Best buy in Plymouth.
ASTA
522-3550

OPEN HOUSE, SUNDAY, 2-5
LIVONIA. Sharp 3 bedroom ranch. Ideal location. Close to schools, churches, shopping center. Beautifully landscaped with shade trees. Private swim club membership available. 36535 Marler, west of Levan, north of 5 Mile. $21,500, conventional by owner. Shown by appointment. 427-5965

LAKE PROPERTY
LONG LAKE
4 bedrooms. Family Room. Formal Dining Room. Fireplace. All this in a charming brick ranch with an attached 2-car garage. Beautiful country setting with trees on a 218 foot lot with lake privileges. Asking $36,400.
HUBERT 522-4030

LIVONIA Ranch, 3 large bedrooms, 2 car garage, real nice and clean, owner asking price, $24,500. Immediate occupancy.
261-7841

PLYMOUTH
TOWNSHIP
$39,900
Spacious 3 bedroom colonial, built-ins, carpeting throughout, family room with fireplace, attached 2 car garage. Owner transferred, priced for quick sale. Call 261-8300 for appointment.
chamberlain
Plymouth Rd., W. of Wayne Rd.

SOUTHFIELD—
BEACON SQUARE
4 bedroom, 2½ bath colonial, 1st floor laundry room, family room with fireplace, custom kitchen with barbecue, double self-cleaning oven, central air, thermopane windows, completely carpeted, sprinkler system, redwood deck and patio, near schools, reduced to $25,900. By Owner. 352-0242

LIVONIA. 2 bedroom ranch, large living room, beamed den, 2½ car attached garage, ½ acre treed lot. Pool, dog kennel, fenced yard. $27,900.
476-9234

PLYMOUTH
OPEN HOUSE, 1-4 p.m. We want to show off this Colonial style home with 3 bedrooms, 1½ baths, and full basement. It has many features usually found in higher priced homes such as, a family room with natural fireplace and carpeting in the living room and hall. Come see us today at 11466 Cedar Lane in Twin Arbors Subdivision.
PLYMOUTH
Save a bundle with this clean starter home located at 917 ELMHURST. This lovely home has 2 large bedrooms, 1 bath with tub enclosure, large utility room, and large kitchen. Also there's carpeting throughout: in the living room, hall, and 2 bedrooms. For entertaining guests there is a patio, and front porch with an awning. Hurry now and call 453-4840.
GEORGE SMITH
REAL ESTATE
702 S. Main, Plymouth
453-4840

REDUCED by owner. Westland Farms, Redford. A dream for anyone on 150x222, must see. Exclusive, scenic, on river. Large custom ranch, 3 bedrooms, 1½ baths, 2½ garage, fireplace, kitchen, dishwasher, laundry, all built-in Garden house. $29,900 or offer.
KE 4-1934

SOUTHFIELD, Cambridge Village, by owner, 3 bedroom ranch, completely carpeted, dishwasher, finished basement, garage with screened patio.
557-2508

GARDEN CITY
FIRST OFFERING
SOMETHING
SPECIAL
We have something special in this attractive 3-bedroom ranch with modern kitchen, large living room, carpeted throughout and newly decorated. Also a full finished basement and 2 car garage. $27,900.
HARRY S. WOLFE
46 Years of Dependable Service
32398 Five Mile
421-5660

EARL KEIM REALTY

BUILDING SITE—
Large 80'x270' treed lot in Farmington Twp., sewers, gas and electric. Price $5,000. Call 261-1600.

NEW LISTING—
Sharp 2 bedroom home, large lot on quiet street, carpeting in living room, hot water baseboard heat, 1½ car garage, Westland area with Livonia Schools, come take a look at this good buy! Price $20,500. Call 261-1600.

CUSTOM BUILT
in non-sub area, located on a ravine lot, winding street, real country atmosphere. 3 bedrooms, 2 full baths, all brick with aluminum trim, walk-out family room on lower level, oversized 2 car garage, automatic door opener, natural fireplace. Price $45,500. Call 261-1600.

CASTLE GARDENS
3 bedrooms, 1½ baths, brick ranch home, kitchen built-ins, rec. room, 2 car garage, fenced yard, swim club in sub, handy to Madonna College, possession before school starts in fall. Price $27,900. Call 261-1600.

BURTON HOLLOW
Renaissance Ranch, 3 bedrooms, 2 baths, family room with fireplace, attached 2 car finished garage, drapes, curtains and carpeting, built-ins, pool, many extras, move in condition. Price $39,900. Call 261-1600

½ ACRE LOT—
Many trees, central location, custom built, 2 bedrooms, natural fireplace, thermo windows, marble sills, attached garage, a lot of pleasant living here. Price $23,900. Call 261-1600

LIVONIA OFFICE
CALL 261-1600
15707 FARMINGTON RD.

IN DOWNTOWN PLYMOUTH
GARLINGS
REAL ESTATE

Glenview Estate—Building site. Approximately 1¾ acres of rolling terrain. All utilities available. Under ground wire. Call for details.

New 3 bedroom aluminum-sided home. Ready in 30 days. Carpet thruout. $22,500. We trade.
453-4800

City of Plymouth. Only $11,500 for this older 2 bedroom home in nice residential area. Ideal spot to retire.

Real country living. Three bedroom home on double lot on dead end street. Only $22,900.

Farmington — This cute 2 bedroom home is close to everything. 2½ car garage. Room for garden. Will sell on land contract. $23,900.

Older 3 bedroom home in Plymouth Twp. Almost acre of land. Garage, barn. $28,000.

Three bedrooms, dining room, 1½ baths, new 2 car garage. Can assume 5½% mortgage. New financing available. Full price $26,500.

Plymouth Twp. 3 bedroom brick ranch. Finished basement, new carpet, large kitchen, 2½ car garage. $33,900.

MULTI-LIST SERVICE
199 N. MAIN ST. PLYMOUTH
427-7797

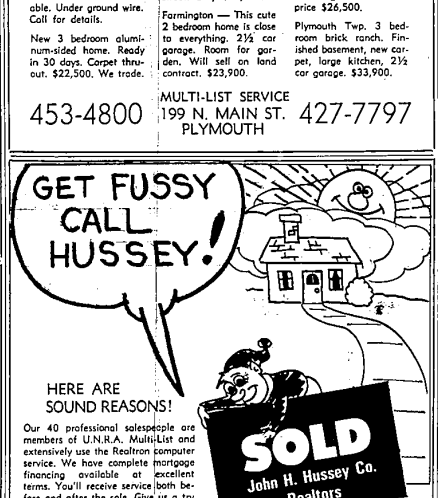

HERE ARE SOUND REASONS!
Our 40 professional salespeople are members of U.N.R.A. Multi-List and extensively use the Realtron computer service. We have complete mortgage financing available at excellent terms. You'll receive service both before and after the sale. Give us a try now!
"call the . . . Action Team"

PLYMOUTH
Enjoy comfort in this beautifully decorated 3 Bedroom brick ranch located on dead end street. Family room with natural fireplace, 2½ baths, finished recreation room with extra bedroom. Terrace, 3 car attached garage and much more. Call 522-6000
$36,900

LIVONIA
This extra clean 3 bedroom brick is located within walking distance of shopping and schools. Beautiful recreation room with natural fireplace, covered patio, 2 car garage and large kitchen. Excellent Assumption or New mortgage. Call 522-6000.
$27,500

NORTHVILLE NOVI AREA
Open Sun. 2-5
22549 Chestnut N. of 9 Mile E. of Meadowbrook. This 2 year old brick colonial offers the ultimate in floor plans. 3 large bedrooms. 22' master bedroom with private bath. Beautiful family room with natural fireplace, formal dining room, large kitchen with built-ins, 1st floor laundry, basement and 2 car garage. 477-3310.
$42,900

NORTHVILLE AREA
Truly one of a kind offering, this 23 acre estate features a 4 year old 3 bedroom brick ranch with a modern kitchen, built-ins, a large family room, 1½ baths, 1st floor utility room and basement. Included in the offering is a 5 stall horse barn and storage buildings plus much more. Call 477-5310.
$115,000

FRANKLIN VILLAGE
Three bedroom brick ranch located in beautiful Franklin Village Sub, on a professionally landscaped 115' wide lot. Large living area, 2 full baths, natural fireplace. Excellent floor plan, beautifully finished basement, 2 car attached garage, lovely outdoor area featuring a 25x16 fenced patio — Assumption — Terms. Call 477-5310.
$42,900

LIVONIA
Stately Colonial. The Old South inspired the architecture of this beautiful 4 bedroom home. Family room with brick wall fireplace, formal dining room, 2½ baths, attached 2 car garage and many other extras. Excellent Assumption. Call 522-6000.
$48,500

FARMINGTON OFFICE
23280 Farmington Road

LIVONIA OFFICE
11555 Farmington Rd.

DETROIT OFFICE
20340 W. McNichols

Realtor JLH JOHN H. HUSSEY COMPANY

JLH
J. L. HUDSON
REAL ESTATE
SOUTH LYON OFFICE
437-2063, 437-0830
601 S. LAFAYETTE
(Pontiac Trail)

SOUTH LYON.
5 duplex lots, 75x132. City water and sewer. 1 has small home. $29,900.

Cozy 3-bedroom ranch. Full basement, picket fenced back yard. Close to schools and shopping. $24,000.

3-bedroom Bi-level in Tangeray Hills. Recreation room finished in barnwood siding, 1½ baths, sun deck. Assume a 6% mortgage. $28,000.

On a beautifully landscaped acre lot is a 3-bedroom brick ranch, 2-car attached garage. 2 minutes from I-96. $31,900.

A prestigious, 4-bedroom older home with local history. Built of stone, 2,400 sq. feet of living area, plus a finished recreation room and basement, fireplace in living room. Walk in closets, large front porch. $39,900.

WHITMORE LAKE
Country living. 3-bedroom brick and aluminum on 2 acres. Fireplace in family room. All electric home. Large 2-car garage. Above-ground pool. Paved roads. $42,500.

Beautiful custom built, 3-bedroom ranch. Completely carpeted. Family room. Fireplace in living room. Thermopane windows. Built-in stove and dishwasher, 1,500 sq. ft. Gas heat, attached 2-car garage, approximately 2 acres with pond. Must be seen! $41,000.

LOTS, FARMS & ACREAGE
1 or more acre lots in rural subdivision.
—CALL—
437-2063 or 437-0830

Farmington
SOUTHERN COLONIAL
With stately pillars on hill setting. 4 large bedrooms with bath and walk-in closet off master bedroom. Family room with fireplace, 2½ baths, first floor laundry, formal dining room, full basement, attached 2 car garage. 6½% mortgage can be assumed. $52,000.

WOODCREEK FARMS—HORSES
FIVE ROLLING ACRES with tree, ranch home perched on hilltop, 3 bedrooms, large living room with fireplace. Nightcap basement with wet bar. Excellent residential area. Near Northwestern and Inkster Rd. $64,500.

WANNA GO?
swimming in your backyard? Grill steaks under the shade of huge trees? Lounge in 21x23½ living room overlooking yard and pool. Family room, 2 baths, 3 bedrooms, 3 with private dressing area. Be secluded yet walking distance to stores, etc. You will like this for $41,800.

IMPRESSIVE
Roman brick ranch with cozy family room, excellent carpeting throughout, 2 fireplaces, complete built-in kitchen including refrigerator, oversized 2½ car garage. Lot 180x130. Near 10 Mile and Haggerty. $37,600.

FIRST OFFERING!
LARGE FAMILY HOME. 2 story aluminum sided, remodeled in 1970. In excellent condition. 2100 sq. ft. of living area, 4 large bedrooms, full basement, 2 car garage, laundry and sewing room for Mother. 2 car garage, 120x130 ft. lot. Near 7 Mile and Middlebelt. $34,900.

Omar G. Sanderson
REALTOR
32300 Grand River, Farmington
GR 4-3000 KE 5-2720

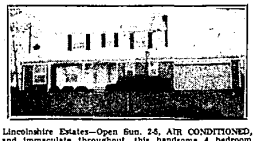

Lincolnshire Estates—Open Sun. 2-5. AIR CONDITIONED, 3 bedrooms throughout, this handsome bi-level home with 2½ baths, 1st floor laundry, modern kitchen with built-ins, family room with fireplace, and basement. $56,500.
DIRECTIONS: 25584 Lynford, E. of Middlebelt, S. of 11 Mile

Open Sun. 1-4
32807 Hathaway, off Farmington Road, S. of Plymouth Road. Country living, with conveniences, in this custom built 3 bedroom home. Family room, large modern kitchen, fireplace, 1½ plus ½ baths, basement, and carpeting. A good value.

Open Sun. 1-4
43299 Lamoyne, W. of Farmington Rd., off 5 Mile. Custom built 3 bedroom ranch home, 2 baths, FAMILY ROOM, dining room, recreation room, and attached 2 car garage. Wooded lot. Immediate occupancy. Just reduced to $33,900.

CALL 421-2100
c.w. allen Realtor
15337 Farmington Rd., Livonia

Plymouth Homes

NORTHVILLE—47425 DUNSANY—5 or 6 bedrooms, 2½ baths, family room with fireplace on a one acre wooded hilltop setting. Beautiful in-ground swimming pool! Terrific assumption! $56,900.

BRICK CAPE COD on an especially pleasant tree-lined street with 3 bedrooms, 2 full baths, formal dining room, fireplace, basement, large screened porch, and two car garage. Beautifully maintained! $34,900.

STATELY, INDEED, IS THE PLEASANT FORMALITY OF ITS EXTERIOR! Marble foyer with circular staircase, 4 large bedrooms, 2½ baths, two fireplaces, large study, 3 car garage, 1st floor laundry. The upper level provides a sweeping country side view and it's 3600 sq. ft. will surly please the most discerning buyer! Excellent location, call for particulars!

WELL-MAINTAINED BRICK COLONIAL with 4 bedrooms, 2½ baths (master bath), formal dining room, family room with fireplace plus 1st floor den! Perfect in-town location for closeness to both schools and shopping! Modern kitchen with built-ins; basement and two car garage also included. $47,900.

453-8200
ROBERT BAKE, Realtors
1005 W. Ann Arbor Trail Plymouth

FRANKLIN-FARMINGTON
WEST BLOOMFIELD

TREED LOT — clean, well kept ranch in Franklin Knolls. 3 bedrooms, 2 full baths, living room with fireplace, family room. Modern kitchen with large dining area. Newly listed for $36,900.

¾ ACRE SETTING—of beautiful landscaping. Immaculate newly listed 4 bedroom colonial with 2½ baths, lovely panelled family room with fireplace and built-in shelves. Sundeck off one bedroom, screened porch, slate foyer. $64,900

VERY SHARP — 3 bedroom brick story and a half home in the heart of Farmington, close to shopping, schools and transportation. Carpeted living room with fireplace, enclosed porch, family room, tiled recreation room. Just $34,900.

NEWLY LISTED—double wing colonial in prime West Bloomfield area. Large well landscaped lot, 4 bedrooms, 2½ baths, separate beamed library, fireplaced family room. Modern kitchen with built-ins and dining area. $54,900.

CHARMING COLONIAL —in Farmington. 4 bedrooms, 2½ baths, lovely fireplaced family room, paneled and tiled recreation room, great for children. Modern kitchen with breakfast area, hardwood floors. $41,900.

LAKE PRIVILEGES—are an attractive feature of this very charming 2 bedroom ranch with beautifully planted lot and many young trees. Tiled foyer with planter, 2 full baths, huge covered patio could be family room. $39,900.

chamberlain companies
REALTORS SINCE 1948
Northwestern at 13 Mile
626-9100