

Deluxe Model Home

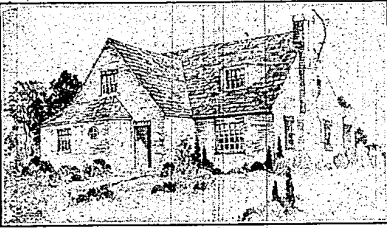

Prospective Home Builders!

By Courtesy of Owner, Your Last Opportunity to See This Deluxe Model Home on Sunday, September 13. Open until 9 p. m.

Features

Air conditioning; full insulation; Johns Manville roof; completely finished basement including recreation room; Fenestra casements with marble windowsills throughout; tile kitchen and bathrooms; 7 rooms, library, living room, dining room, kitchen and breakfast room on first floor; 3 large bedrooms on second floor; 1 1/4 acre lot.

ASK ABOUT OUR CHOICE LOCATIONS FOR BUILDING

FULL INFORMATION AT

22634 Brookdale Drive or Detroit Office
24618 Grand River Avenue, REDFORD 4211

Ernest F. Light, Sr.
Builder ----- Est. 1919

MALCOMSON & HIGGINBOTHAM, INC.
Architects

LOCALS

Mrs. Harold Jameson, the former Addie Wilson, will resume her teaching at the Franklin School on Tuesday, September 8, where she has charge of the four upper grades.

Mrs. Kimball Salmon and three sons, Kimball, Jr., Grady and J. L., of Rome, Georgia, are house guests of Mrs. Salmon's brother, Rolfe Smith and Mrs. Smith.

The men of the Baptist Church held a co-operative supper and a fellowship meeting at the Sunday school rooms on Tuesday night.

Mrs. B. C. Thomas and niece, Margaret Mills, spent the weekend with Mrs. G. H. Steadman of Lyons.

Mrs. Elizabeth Simmons of Franklin recently spent a week visiting Mr. and Mrs. Arthur Cox.

Mr. and Mrs. I. F. Belknap and daughters, Betty and Gloria of Detroit were Labor Day guests of Mr. and Mrs. E. H. Belknap.

Miss Martha Noble returned to her teaching duties in the Ham-track school system on Tuesday.

Mr. and Mrs. Sam McClements, Mr. and Mrs. Russell McClements, Mr. and Mrs. Laurence McClements, all of Detroit and Mr. and Mrs. Roy McClements of Chicago were guests of Mr. and Mrs. Harry Richmond on Labor Day.

Bob Button and Harry Russell spent Tuesday in Lansing, where they will enroll in Michigan State College this fall.

Mr. and Mrs. W. H. Stark and Bert Stark of Northville visited at the home of Mr. and Mrs. George Chubb on Friday.

Miss Dorothy Johnson of Milford has been the house guest of Mrs. George Hake the past week. Her parents, Mr. and Mrs. William Johnson of Milford, and Mrs. Lillian Buell of Milford were Sunday guests at the Hake home.

Mr. and Mrs. Harold Bailey have returned from a trip to northern Michigan, that included a visit to Mrs. Bailey's sister, Mrs. Guy Freeborn of Hart, a few days at the Keweenaw Peninsula and a tour also of northern Wisconsin.

Mr. and Mrs. George Roberts of Oxford Street are the proud parents of a daughter born recently.

A son was born recently to Mr. and Mrs. Elmer Diehr of Powers Avenue.

WHO ARE YOU?

The Romance of Your Name

By RUBY HASKINS ELLIS

A Page?

THIS was a name given to youths between the ages of seven and fourteen while receiving their education for knighthood. It is derived from the Latin word "pagus," meaning a youth attending the knight. Later it was applied to a boy holding a similar position for other persons of high degree. Today in the house of representatives and senate in Washington we have youths serving in the same capacity. This



office was much sought by boys of noble parentage and was no mean looked upon as servile. It is likewise today a mark of honor for a boy to be appointed in this capacity in our national capital.

The first name as a surname was assumed by John de Pagham, in 1151, a bishop of Worcester, England, who also acted as instructor to pages and presided over a boarding school during the course of instruction. The school was called the Pagham, or "Pages Home."

Tradition has it that four Page brothers came to America together. One of them went to the South and established the noted southern hospitality of this name. He changed the spelling to Page. These brothers were from the counties of Wiltshire and Bedford, England.

John Page, from Norfolk, England, came over with Governor Winthrop's party. One of other Pages to settle in New England, most of whom were related, was John, of Sudbury, Middlesex county, England. It was he who founded the noted southern family of Pages. He was a member of the king's council and served the colony in many useful ways.

There have been many prominent men and women of this name in many sections of the country, too many, in fact, to give them all honorable mention in this brief sketch.

© Public Ledger, Inc.—1935 Service.

Wool Is Unique Fabric

Wool is a perfectly elastic material, writes Carleton M. Allip in the Boston Transcript. It is unique in this characteristic. No matter how much it is stretched without breaking it will under ordinary circumstances, return to its original length. A single wool fiber, if kept wet and stretched slowly, can be extended by 70 per cent of its original length without breaking, and when the stretching force is released it will return exactly to its former length.

Wool fibers are fine and light weight. The diameter of a fine wool fiber of 90s quality is about 1/200th of an inch. The weight of such a fiber, six inches long, would be less than a millionth of an ounce. In fact, if 90s quality fibers were placed end to end for one mile, the total weight would only be a hundredth of an ounce. Therefore, one ounce of wool fiber of 90s quality would measure 100 miles in length.

The heat-retaining power of clothing is a factor of great importance in every climate. Wool has the lowest conductivity of any fabric, and therefore will retain heat in a warm body which it covers for the longest time. Wool is a bad conductor of heat. As wool prevents the body warmth from escaping, it obviously will not allow the cold to penetrate the body. Wool is twice as slow as cotton in increasing its conductivity due to moisture and will retain heat better even when getting wet.

Many Cannot Cry

Many persons cannot cry because their tear ducts do not function; many have a constant fever without any apparent disorder to cause it; many develop a temporary condition in which their fingers do not bleed when cut, while others have a form of defective vision in which they see only part of an object—such as only half of a man as he walks before them.—Collier's Weekly.

Largest Quarry in U. S.

The largest quarry in the United States is in Ohio, a sandstone quarry near Amherst, where there are also a number of others. There are important grindstone quarries at Berea, which have been worked since the state's early days, and there are some in the vicinity of Marietta. From pioneer days also limestone has been taken out of the islands in the western part of Lake Erie.

327 FEDERAL LOANS MADE IN OAKLAND COUNTY

In Oakland County 327 loans were closed in the amount of \$651,400 by the Federal Land Bank and the Land Bank Commissioner, from May 1, 1935 through June 30, 1936, according to information received by Abner E. Larned, State Director, National Emergency Council for Michigan.

Of the loans closed in Oakland County, 128 for \$292,200 were made by the Federal Land Bank and 199 totaling \$359,200 by the Land Bank Commissioner.

Through the agency of the Farm Credit Administration in Michigan, \$55,705,590 have been loaned during the same period. These loans included 14,506 of Federal Land Bank loans for \$33,000,000, 20,087 Land Bank Commissioner loans in the amount of \$29,558,590, 14,531 production credit associations totaling \$4,376,656, 17,552 Emergency Crop loans amounting to \$1,299,459 and 4 drought relief loans for \$1,675.

In addition to refinancing loans through the Farm Credit Administration, the farmers in Michigan were benefited also by a reduction in mortgage principal which amounted to \$5,162,600. Further savings resulting from lowered interest rates are estimated at \$1,125,000 annually.

Mr. and Mrs. Henry West and son Edgar spent the week-end at Springfield, Ontario.

Mrs. Homer Eisenlohr is entertaining 20 ladies at a miscellaneous shower in honor of her niece Miss Mable Gravelin, on Friday, September 11.

Mr. and Mrs. Leo Gamache have as their house guests this week Mrs. Rita Regis and son Stanley, and Miss Emma Lorraine from Southbridge, Mass. Mrs. Clara Gamache, mother of Leo Gamache, will return to Massachusetts with them on Saturday.

RE ELECT
Your **Congressman**
GEORGE A. DONDERO
Republican
17th DISTRICT
FAITHFUL IN SERVICE
ABLE-FAIR-HONEST

All the news is not on the front page. Read the Enterprise advertisements.

Re-elect
David C. Pence
to a Second term as Prosecuting Attorney.
He has made an excellent record as Prosecutor.
The Grand Jury in its report complimented him when it said that the office of Prosecuting Attorney had rendered splendid cooperation in its investigation and every member of the staff was qualified to handle Black Legion prosecutions.
A vote for him is a vote for good law enforcement!

Announcing . . .

New Bus Schedule
REDFORD-FARMINGTON, Div.

EASTERN MICHIGAN MOTORBUSES

Effective September 11, 1936

Cancelling Time Table No. 7

M. P. U. C. No. 8

EASTBOUND				READ DOWN				WESTBOUND			
Farmington	Truck Road	Ford Republic	7 Mile Rd.	Redford	Redford	7 Mile Rd.	Ford Republic	Truck Road	Farmington		
Lv.	Lv.	Lv.	Lv.	Ar.	Lv.	Lv.	Lv.	Lv.	Ar.		
6:00	6:05	6:10	6:15		6:15	6:20	6:25	6:30	6:30		
6:30	6:35	6:40	6:45		6:45	6:50	6:55	7:00			
7:00	7:05	7:10	7:15	7:20	7:20	7:25	7:30	7:35	7:40	7:45	7:50
8:00	8:05	8:10	8:15	8:20	8:20	8:25	8:30	8:35	8:40	8:45	8:50
9:00	9:05	9:10	9:15	9:20	9:20	9:25	9:30	9:35	9:40	9:45	9:50
10:00	10:05	10:10	10:15	10:20	10:20	10:25	10:30	10:35	10:40	10:45	10:50
11:00	11:05	11:10	11:15	11:20	11:20	11:25	11:30	11:35	11:40	11:45	11:50
12:00	12:05	12:10	12:15	12:20	12:20	12:25	12:30	12:35	12:40	12:45	12:50
1:00	1:05	1:10	1:15	1:20	1:20	1:25	1:30	1:35	1:40	1:45	1:50
2:00	2:05	2:10	2:15	2:20	2:20	2:25	2:30	2:35	2:40	2:45	2:50
3:00	3:05	3:10	3:15	3:20	3:20	3:25	3:30	3:35	3:40	3:45	3:50
4:00	4:05	4:10	4:15	4:20	4:20	4:25	4:30	4:35	4:40	4:45	4:50
5:00	5:05	5:10	5:15	5:20	5:20	5:25	5:30	5:35	5:40	5:45	5:50
6:00	6:05	6:10	6:15	6:20	6:20	6:25	6:30	6:35	6:40	6:45	6:50
7:00	7:05	7:10	7:15	7:20	7:20	7:25	7:30	7:35	7:40	7:45	7:50
8:00	8:05	8:10	8:15	8:20	8:20	8:25	8:30	8:35	8:40	8:45	8:50
9:00	9:05	9:10	9:15	9:20	9:20	9:25	9:30	9:35	9:40	9:45	9:50
10:00	10:05	10:10	10:15	10:20	10:20	10:25	10:30	10:35	10:40	10:45	10:50
11:00	11:05	11:10	11:15	11:20	11:20	11:25	11:30	11:35	11:40	11:45	11:50

* All Westbound Trips marked with Star go direct to Ford Republic Sunday

* Eastbound Bus leaves Ford Republic at 4:10 (marked with Star) Sunday only

SUNDAY SCHEDULE A. M.

Bus Leaving Farmington at 7:00, 8:30, 9:30, 11:00

Bus Leaving Redford at 8:00, 9:00, 10:00, 11:00

Light Figures A. M.—Dark Figures P. M.

Sunday Afternoons—Same as above Schedule

SUNDAY SCHEDULE OPERATED ON NATIONAL HOLIDAYS

From	To				From	To			
	Redford	Beech Road	Truck Road	Farmington		Redford	Beech Road	Truck Road	Farmington
Redford		.05	.10	.15	Redford		.05	.10	.15
Beech Road	.05		.05	.10	Beech Road	.05		.05	.10
Truck Road	.10	.05		.05	Truck Road	.10	.05		.05
Farmington	.15	.10	.05		Farmington	.15	.10	.05	

ADULT ONE WAY AND ROUND TRIP FARES

COMMUTATION TICKETS NOT ACCEPTED ON THIS DIVISION.

Children Under 12 Years of Age, Half Fare, Minimum Fare, 5 Cents

ARNOLD F. STOLZ, Operator

FACTS ABOUT...
water
—especially HOT water!

SOMEONE MUST SCRUB FIVE MILES OF FLOORS IN THE AVERAGE HOME EACH YEAR. PLENTY OF HOT WATER MAKES THIS TASK MUCH EASIER.

LEAKY FAUCETS DRIPPING 120 DROPS OF WATER PER MINUTE WILL WASTE 14 GALLONS OF WATER IN 24 HOURS!

THE AVERAGE PERSON USES 10 TO 15 GALLONS OF HOT WATER PER DAY FOR BATH, SHOWER, WASHING, SHAVING, ETC.

AN ELECTRIC WATER HEATER SUPPLIES YOU WITH CONSTANT HOT WATER AUTOMATICALLY. IT REQUIRES NO ATTENTION WHATSOEVER, AND ENDS THE PROBLEM OF WATER HEATING. ASK ABOUT THIS SAFE, CAREFREE, TROUBLEFREE SERVICE AT YOUR DETROIT EDISON OFFICE TODAY.