The OBSERVER AUTO MART

THE MOST COMPLETE USED & NEW CAR SHOPPING GUIDE PUBLISHED IN OBSERVERLAND

7-8 Autos For Sale

FORD, 1968, Torino, Fastback, AM-FM radio, trailer hitch, new tires, $1,325. Call 281-4542

AMX, 1970, 390, 4 speed, air conditioning, AM-FM stereo, posi-traction, tinted glass, mag type wheels, new tires. Reasonable. Must sell. 476-2861

NOVA, 1969, SS, 396 cu. inch, 4 speed, AM-FM, 411 hooker headers, $1,500 cash. 728-8405

PONTIAC, 1967, LeMans, power steering, automatic, vinyl top, radio, console, clean, good condition, $1,045. 477-5882

1969 AMBASSADOR

Factory air, power steering, power brakes, V-8, automatic, whitewalls, wheel covers.

$1995

COLONY Chrysler-Plymouth
111 Ann Arbor Rd., Plymouth
453-4747

TORINO, 1970, 11,000 miles, full power and other options. Call after 5 p.m. weekdays. 874-2918

MUSTANG, 1969, Boss 302, immaculate. Many, many extras. Also miscellaneous high-performance equipment. Days, 337-8191, evenings, weekends. 477-6753

CHEVROLET 1968 Bel Air Wagon, power brakes and steering, low mileage, under warranty. 477-2797

CHEVROLET 1963 Nova Station-wagon. $135 or will trade for utility trailer or cement mixer. 352-9467

NOVA 1970 Super Sport, 450xHP, 4 speed. Blue, black vinyl top, custom built. Too many extras to name. Best offer. 422-3047

PONTIAC Tempest 1970. 2-door hardtop. 24,000 miles. Air. Power steering, brakes. 3-speed 350 engine. Automatic. $1,995. 476-3314

AMX 1970, 4 speed, $700 and balance. Call 474-7656

VW 1968 Clean. Low Mileage. Call evenings. 563-7750

PONTIAC 1968 GTO convertible. 4 speed, excellent condition, disc brakes, power windows, many extras, new tires. 272-3125, 271-7148

OPEL, 1969, Rallye Sport radio, vinyl top, 4 speed, 16,000 miles, excellent condition, 30 mpg. 476-6815

VOLKSWAGEN 1968 Square back, beige color. 22,000 miles. Stick shift, new rubber, radio and rear speaker, $1,895. 722-7906, 427-3108

7-8 Autos For Sale

MERCURY 1963, 4 door, AM-FM radio, power brakes, steering, windows, good condition, $125. 464-2468

MUSTANG 1971, 3,000 miles. $400 take over payments, or car of equal value, or $2,100. 476-5161

DUSTER, 1970, 4 speed, lime green, black vinyl top, Polyglas tires, 391 Positraction, factory mags, 340 engine.

KE 8-3498

CHEVROLET 1964, Biscayne, 2 door, 6 cylinder engine, good condition, best offer over $60. 425-6372

BUICK, 1967, Riviera, full power, AM-FM, air conditioning, good condition, $1,700. GA 7-4631

CHEVROLET, 1967, Impala, 2 door hardtop, 8, automatic, with radio, heater and power steering. Extra clean. $995. Tennyson Chevrolet. 425-6500

FIAT, 1968, 850 Spider, $500. 453-1499

MUSTANG, 1969, 2 door, 8, stick, with radio and heater. Bargain!!! $1,295. Tennyson Chevrolet. 425-6500

CHEVROLET, 1968, Van, 8 cylinder, stick shift, radio, good condition, $1,250. Tennyson Chevrolet. 425-6500

CHRYSLER, 1967, New Yorker, leather and all extras, $1,450. Mercedes, 4 door, no motor, 4 good tires, $50. 474-2580

OPEL, 1971, Model 1900, low mileage, vinyl top, whitewalls. Standard transmission. Excellent condition. 474-6221

PONTIAC, 1966, Catalina wagon. Good condition, power steering, brakes, excellent tires. Bronze. 533-5857

JEEPS
NEW AND USED
IMMEDIATE DELIVERY
Fiesta American
1205 Ann Arbor Road
Plymouth
453-3600

CHEVELLE, 1971, 2 door hardtop, 6, standard shift, AM-FM, whitewall tires. Only 300 miles. Save on this one. $2,450. Tennyson Chevrolet. 425-6500

PONTIAC 1969 Le Mans 2 door, vinyl hard top, automatic with console. Air, power brakes, steering. Bucket seats. Excellent condition. $2,000. 532-4627

7-8 Autos For Sale

RIVIERA, 1971, air, power, stereo tape. 352-4287

CHEVROLET, 1962, rebuilt motor, transmission and new brakes, rear end shot, need cash. 522-4677

MERCURY, 1966, Monterlair, 1 owner, 4 door, vinyl hardtop, sharp, excellent condition, power steering, brakes, new compressor on air conditioner, good tires, brakes, 7 months old, $700. Must sell by August 2. 476-5723

FOR GOOD PRE-OWNED BUICKS
See
SELLE
BUICK-OPEL
200 Ann Arbor Rd., Plymouth
453-4411

PLYMOUTH, 1967, Fury III, 4 door, hardtop, radio, automatic, 4, power steering, air. Excellent condition. Private. $1,050. GL 3-4144

MUSTANGS galore, 1965 to 1970. Large selection of hardtops, convertibles and 2-2's. All equipped. Bob Ford Ford, 14062 Michigan Ave. LU 2-1172

VOLKSWAGEN, 1968, red, 25,000 miles, original owner, $1,200. 477-8749

CORVETTE, 1971, convertible, LT 1 engine, 4,000 miles, $5,000 or best offer. 278-7522

BUICK, 1966, Gran Sport. In service, must sell. 281-3418

LE MANS T-37
$2,395
INCLUDING:
- Pre-delivery service
- Pre-delivery inspection
- Full Factory equipment

Porterfield Wilson
15860 Grand River
836-0100

OLDS, 1971, Delta 88, 4 door hardtop, many extras including air. G.M. executive car. 8,000 miles. $3,895. 422-4614

PONTIAC, 1968, Firebird, 350 engine, 2 door hardtop, 4 speed transmission, power steering, new exhaust system, low mileage. Excellent condition. Call 722-4348

WILLYS JEEP CJ-5, $800. 981-0080 or 981-1835

MERCURY, 1967, Hardtop, 2 door, automatic, power steering, 390 engine, good tires, new brakes, vinyl top, vented door, Excellent wife's car. First $750 takes. 420-7788

TORINO, 1970, GT, V-8, power brakes, steering, air, stereo. Excellent condition. 477-6651

FORD 1966 Mustang, 2 door, 6 cylinder stick. $150. 531-5925

MERCURY, 1963, Meteor station wagon, $175 or best offer. GA 1-4973

MUSTANG, 1965, air conditioning, radio, heater, 289 engine, dark blue with white top, $725. 261-1302

DODGE 1949, 4 door, mechanically good. Edsel, 1959, needs clutch disc and body work. 1966 Corvair, needs spider gears, best offer. 1-437-3610

TRIUMPH, 1970, GT 6 plus, 9,000 miles, radio and tape deck. 534-8903

OLDSMOBILE, 1965, Dynamic 88, 2 door, hardtop, air conditioning, power steering, power brakes, power windows, 25,000 actual miles, $650. Days call 342-3507, evenings 546-4309

FORD 1958 real good body, engine and tires. Runs good, needs no repairs. $125. 349-1296

CADILLAC 1967 Coupe de Ville. 2-door hardtop. Equipped for trailer hauling. 624-4547 after 6 p.m. 685-2056

7-8 Autos For Sale

PLYMOUTH, 1966, Sport Fury convertible, V-8, power steering, brakes, windows, automatic console, bucket seats, low mileage, sharp. Original owner. 422-2323

CHEVELLE, 1968, SS, 396, 4-speed, like new, must sell. 474-5747

DODGE, 1969, Super Bee, 383, 4-speed. Best offer. 453-0439

'71 CRICKET, solid white, 5,515 actual miles, automatic, radio, heater. Real nice economy car. A buy at $1,845.

Your Car Down
REDFORD
Chrysler-Plymouth
22349 Grand River
535-7377 KE 1-2400

CORVAIR, 1965, Corsa, radio, heater, engine, 140 h.p., 4 speed, new brakes, $500 or best offer. Call after 4 p.m. GA 1-9416

CHEVROLET, 1963, good condition, $195. KE 2-6777

PONTIAC, 1965, Bonneville convertible, air conditioned, good shape, must sell. GR 6-4322

MERCURY, 1968, Cyclone GT, power steering brakes, air, automatic, $1,000. 255-2969

FORD, 1967, 4 door Galaxie, power steering, AM-FM radio. Good condition. 421-0169

NEW 1971 DODGES
Check Our Prices
Lost
TOWN & COUNTRY DODGE
Grand River at Nine Mile
474-6750

PLYMOUTH, 1964, station wagon, V-8, standard. Excellent mechanical, $200. 455-3837

GTO, 1968, like new, new tires, factory installed AM-FM radio and tape, automatic, all power, $1,700. 476-2783

PONTIAC, 1967, Catalina, power, good tires, battery, $995 or best offer, must sell. 261-0653

THUNDERBIRD, 1967, 40,000 miles, full power, $1,200. 427-4419

CHEVELLE, 1970, SS, power steering, power brakes, automatic, buckets, stereo, $2,100. 845-1839

SHOPPING?
ALWAYS CHECK
EMMERT CHEVROLET
40 Years—Best Deals
20000 Grand River
KE 1-2900

PONTIAC, 1966, Catalina, V-8, white, 2-door, very clean, $600. 538-8317

FORD, 1967, LTD, power steering, factory air, factory tape. Good condition, $900. 537-2454

PONTIAC, 1966, Bonneville, all power, 5 new tires, excellent condition. 425-8455

CHEVY, 1970, 4 door, automatic, air, power, rust protected, low mileage, $2,850. GA 7-0375

VOLKSWAGEN, 1966, excellent condition, $650. KE 2-6494

CORVAIR, 1964, convertible, 4 speed, motor overhauled, no rust. $200 or best offer. 474-1913

CHEVELLE, 1969, Malibu, 2-door hardtop, V-8 engine, floor shift, radio, whitewalls, light blue finish. $1,495. Tennyson Chevrolet. 425-6500

7-8 Autos For Sale

FORD, 1961, station wagon, good running condition, body needs work, $100. 535-1191

FORD, 1969, XL, 2 door, hardtop, power steering, power brakes, automatic, vinyl top. 427-9690

AUTO INSURANCE
Don't pay $25 to the state, buy Insurance instead. Call Dick Hall.
KE 1-8150, evenings, 626-7476

RAMBLER, 1961 Wagon, $175. New engine, and paint, 5 good tires, radio. 427-1465

PONTIAC 1963, 4 door, power brakes, power steering. Good tires, $225. GA 1-2391

OLDSMOBILE, 1970, 98, all power, AM-FM stereo, air, blue with white vinyl top, 35,000 miles, tires good, car in excellent condition, $3295 425-8467

YOU CAN . . .
NOT
AFFORD TO
DODGE
CRESTWOOD
DODGE
LOW PRICES
over
150
BRAND NEW
'71 DODGES
TO CHOOSE FROM
CRESTWOOD DODGE
32850 FORD RD.
GARDEN CITY
421-5700

HIGHEST dollar paid for clean sharp cars. Bob Ford Ford, 14062 Michigan Ave. LU 2-1172

FORD, 1969, LTD convertible, red, black vinyl upholstery, power steering, brakes, windows, 23,000 miles, $2400. 425-8467

FIAT 1969, 850 Sports Coupe, sharp, clean. Call weekends or weekdays after 6 p.m. 552-0573

CHEVROLET 1968, Bel Air wagon, power brakes and steering, low mileage, under warranty. 477-2797

VW 1968. Red, radio, snow tires. $1100. GR 4-0609

TEMPEST, 1963, automatic transmission, clean body, excellent mechanical condition. 632-3406

OLDS 88, 1968. Air, grey, good tires, power windows. Reasonable. KE 8-1111

CHEVROLET, 1971, 2-door Impala, Custom. Less than 4,000 miles. Getting company car, must sell. 625-5424

'69 OLDS Delta Convertible, blue, automatic, power, factory air, $2,595.
ROSEDALE OLDS
17000 GRAND RIVER
272-6212

TRANSPORTATION specials. Good second cars, 800 down. We finance. Bob Ford Ford, 14062 Michigan Ave. LU 2-1172

FORD, 1966, Country Sedan, 10 passenger wagon, automatic, new tires, clean, $895. 423-3760

PONTIAC, 1967, 4 door, power steering, power brakes, must sell, $695. 537-1595

BUICK, 1965, LeSabre, radio, heater, premium tires, power steering and brakes, $575. 531-3823

CORVETTE 1969
Yellow, 2 tops, 4 speed, AM-FM. Low, low price, $3,395. 100 gallons of gasoline FREE with purchase of any Vette. Come see.
JIM MARTIN
Dexter Chrvolet
535-1300

CAPRI, 1971, 1600 Series. Excellent condition. 453-6135

CAMARO, 1969, Rally Sport, 350, factory air, F32 stereo, console, white, black vinyl top, interior, full power, $1,950. GA 2-1433

OLDS, 1968, Cutlass. Power, clean, $1,250. Standard Station, 1 block north of Schoolcraft on Telegraph.
JIM SHORKEY
Master Mechanic
is at Tennyson's, 25 years experience. Personally inspects and reconditions all cars before they are sold.
TENNYSON CHEVROLET
32570 Plymouth Rd.
425-6500

OPEL, 1970 GT, big Radials, mags, headers, many extras, beautiful shape. 477-1364

MUSTANG, 1965½, Fastback, red, like new, 47,000 miles, automatic, V-8, radio, power steering, brakes, air, new tires, shocks, battery, $650 or best offer. 425-2581

7-8 Autos For Sale

MERCURY, 1969, Montego MX, Coupe. Automatic, radio, heater, whitewalls, power steering, bucket seats, vinyl top, very sharp. $1,895. Tennyson Chevrolet. 425-6500

GALAXIE 1964, 500. 289, 2 door hardtop, automatic transmission, radio, rear speaker, 2 snow tires. 421-6756

CHEVROLET, 1963, SS 327, 300 horsepower, power steering, brakes, power windows, 4 speed. 455-0675

OLDSMOBILE 1969 'Lux Sedan. All options, including full power, AM-FM Stereo radio, brakes, G-Matic. $2,170. 476-5141

FORD 1963, Galaxie 500, Automatic, power steering, brakes. Real sharp. No rust. $325. 453-1683

FORD, 1966, red Fairlane, automatic, 2 door hardtop, V-8, good condition, $545. 721-6978

A BOB FORD FORD CUSTOMER IS A SATISFIED CUSTOMER.

BARRACUDA, 1969, V-8, power steering, vinyl top, automatic, console, very excellent condition. Must sell. $1,700 or best offer. Call after 5 p.m. 425-5641

FORD, 1966, Country Squire, 10 passenger, interior like new, needs hood, grill, radiator, bumper, can be driven, 1st $350 takes. 261-4464

PLYMOUTH, 1964, 4 door, good interior, new tires, have new parts for motor, needs to be put together, 1st $125 takes. 281-4494

BMWs
NEW, USED AND DEMOS
ALSO BAVARIAS IN STOCK
'71 BMW, sunroof, automatic.
'69 BMW, 1600, red.
'68 BMW, 1600, blue.
'70 PORSCHES, Coupe and Targa, 2 to choose from.
'66 MERCEDES BENZ, 230 SL, black, 2 tops.
SEE US THIS WEEK
MOVING SALE
ERHARD MOTOR SALES

CHEVELLE 1968, V-8 automatic, 32,000 miles, needs windshield and hub caps, $1,050. 455-1305

FALCON 1963 Future, 6 cylinder stick, excellent condition throughout. New tires. 476-9478

CHEVROLET, 1965, radio, heater, power steering, good transportation, needs body work. $200 or top bid. 17579 Dolores near 6 Mile-Inkster. Sun., 12-4 p.m.

MGB, 1971, $2,900. 437-3643

M.G. B.G.T. 1967. Good condition. 453-0247

VOLKSWAGEN, 1969, Bug, AM-FM, excellent condition. Call 477-0295

FORD, 1969, Torino GT, power steering and brakes, 4-speed transmission, V-8 engine, excellent condition. 20114 Klinich. 535-9033

FORD, 1969, LTD, automatic, power steering and brakes, tinted windshield, new brakes and Kelley tires, 40,000 miles, $1,900 or best offer. 538-5123

MERCURY 1965 Park Lane, wagon, air conditioned, power steering and brakes. Roof rack, $725. Call 624-5854

PONTIAC, 1964, Bonneville, convertible, power brakes, power steering, excellent driving condition, $350. 356-3380

'69 LTD 2 door hardtop, automatic, radio, heater, power steering and brakes, factory air conditioning, red, black vinyl roof and matching interior, A honey for the money, $2,095.
MULLIGAN
Lincoln-Mercury
KE 2-4004
30200 Grand River
Near Evergreen

CHEVROLET, 1969, Impala, 2 door hardtop, $1,200. Call after 5 p.m. 437-4578

BUICK, 1955, call after 5 p.m. 425-1543

CHEVROLET, 1963, Biscayne, runs good, must sell, $125. 348-3019

1969 FIREBIRD
350 engine, hydromatic, radio, bucket seats, console. One owner — clean throughout.
$2,095
Bruce Craig
Pontiac
874 Ann Arbor Rd., Plymouth
453-2500

OPEL, 1970, 4 speed, radio and heater, whitewall tires, $1,195. Tennyson Chevrolet. 425-6500

7-8 Autos For Sale

PONTIAC 1962 Catalina. New wide oval tires. Excellent condition. Clean. Radio heater. 647-0842

MUSTANG, 1966, $395. 476-0005

USED cars. Many makes and models. All ready for spot delivery. Any old car in trade regardless of condition. Free tow. We finance. Bob Ford Ford, 14062 Michigan Avenue. LU 2-1172

SELLING YOUR CAR? SEE US
OUT OF TOWN BUYERS WAITING. HIGHEST CASH PRICES PAID. PREMIUM FOR COMPACTS WITH AUTOMATICS.
DAMERON CHRYSLER PLYMOUTH
2 locations to serve you
20455 GRAND RIVER
32715 GRAND RIVER
538-9160
29301 Grand River
at Middlebelt
476-7900
531-8200

CUTLASS 1970. 455 Rocket V-8. Full power. Automatic transmission. Stereo. Mag wheels. Tilt wheel. Factory air. Vinyl roof. 427-9811

CHEVROLET 1967 Impala, 2 door hardtop, radio, power steering, air conditioning. 427-7566

1969 MERCURY
Monterey 4 door, light green with black top, automatic, power steering. Spotless inside and out.
$1,895
HINES PARK MERCURY
534 Forest (at Ann Arbor Tr.)
DOWNTOWN PLYMOUTH
GL 3-2424 GA 5-2444

VW, 1967, light blue, square back, $850, 1958, 4 door Ford, $150, both good running condition. 455-0975

TEMPEST 1970, 2 door automatic, power steering, V-8, radio, low mileage. After 5 p.m. All day Sat. and Sun. 729-3586

BUICK 1969, Electra 225 limited. 4 door. Full power, factory air. Excellent condition, $3,050. 425-5437

FORD, 1968, station wagon, power steering, automatic, new tires, 28,000 miles, $1,300. After 6 p.m. 474-5203

7-8 Autos For Sale

MERCURY 1967 Station wagon. Light green Colony Park. 10-passenger, automatic, power steering and disc brakes. Factory air. AM-FM radio. New belted tires. Tinted glass. New brakes. Excellent condition. 474-5010

CHEVELLE 1968 Malibu convertible, 327, stick, good condition. 476-1467

MUSTANG 1965. Fastback. 289. 3-speed. Good condition. Must sell. Best offer. 425-7605

DODGE 1968, CHARGER RT, power steering and brakes, automatic transmission. Air conditioning, $1,300. 272-2191 or 474-4373

FORD 1964, 4 cylinder station wagon. 6 passenger, stick shift. Needs minor repairs. 477-5324

7-8 Autos For Sale

CORONET 1967 500. V-8. Power steering. Vinyl top. Excellent condition. Must sell. $1,000 or best offer. 474-2397

1968 FORD LTD
4-door, factory air, V-8, automatic, power steering, power brakes, AM-FM stereo, power windows, whitewalls, wheel covers, vinyl roof.
$1695
COLONY Chrysler-Plymouth
111 Ann Arbor Rd., Plymouth
453-4747

MERCURY 1965 Parklane, power steering and brakes, automatic transmission. Very well maintained, must sell to continue school $325. 581-1949

NEW '71 COMET
$2217
License and sales tax extra.
With Standard Factory Equipment!
STU EVANS
World's Largest Lincoln-Mercury Dealer
32000 FORD RD. 425-4300
GARDEN CITY

Everybody's BUGS about
TOM SULLIVAN
VOLKSWAGEN
1969 OLDSMOBILE Station Wagon, V-8 Automatic $1297
1968 FORD Wagon, Automatic, V-8 ..... $1197
1968 FORD Torino 2-Door Hardtop, V-8, Automatic $1197
1967 OLDS Wagon, Automatic, V-8 ..... $997
1966 GHIA Real Sharp! Only $997
1969 GHIA Convertible Orange, AM-FM radio, 4 Speed . $1697
1970 VW SEDAN $1797
25400 W. 8 MILE—353-6900
SERVICE HOURS
7 a.m.-9 p.m.
Including Saturdays

Our Fastback.
Up to 27 miles on a gallon of gas.
An air-cooled engine that never needs water or anti-freeze.
84 mph cruising speed.
Two trunks.
Price $2,630 (plus tax & license)
What other fastback can say the same?
GREENE MOTORS
VOLKSWAGEN
34501 Plymouth Rd. 425-5400

COMPARE!
PRICE SERVICE
Immediate Delivery!
"Huge Selection of New & Used Dodge Cars & Trucks in Stock"
24625 W. TWELVE MILE
TEL TWELVE Dodge
354-6600 SOUTHFIELD

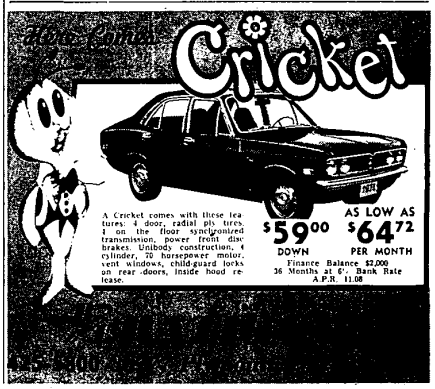
Here Comes Cricket
A Cricket comes with these features: 4 door, radial ply tires, 1 on the floor synchronized transmission, power front disc brakes. Unibody construction, 4 cylinder, 70 horsepower motor, vent windows, child-guard locks on rear doors, inside hood release.
AS LOW AS $59.00 DOWN $64.72 PER MONTH
Finance Balance $2,000
36 Months at 6% Bank Rate
A.P.R. 11.08

CHEVROLET
200 Factory Fresh Chevys--Save Hundreds of $
GREAT SELECTION
IMMEDIATE DELIVERY
Top Selection of 'OK' Used Cars
"SWITCH TO LaRICHE"
GET INFLATION FIGHTER DEALS NOW AT
La Riche Chevrolet
345 N. MAIN
PLYMOUTH, MICH.
453-4600

SERVICE and PARTS
DEPARTMENT OPEN
'TIL MIDNITE
MONDAY thru FRIDAY
★ 75 Modern Service Stalls ★
"Buy your next car from the good service dealer."
NORTH BROS. FORD
FORD "Home Of The Texas Size Deal" 421-1300
13300 FORD ROAD, WESTLAND OPEN MONDAY AND THURSDAY TIL 9 P.M.

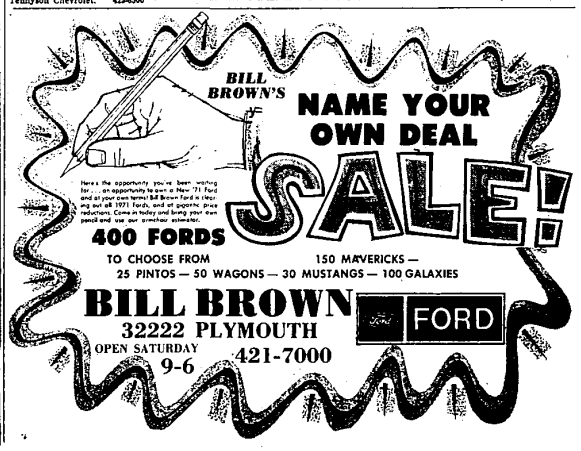
BILL BROWN'S
NAME YOUR OWN DEAL
SALE!
Here's the opportunity you've been waiting for . . . an opportunity to own a New '71 Ford and at your own terms! Bill Brown Ford is clearing out all 1970 Fords, and at gigantic price reductions. Come in today and bring your own pencil and use our amortizer calculator.
400 FORDS
TO CHOOSE FROM
150 MAVERICKS —
25 PINTOS — 50 WAGONS — 30 MUSTANGS — 100 GALAXIES
BILL BROWN
32222 PLYMOUTH
FORD
OPEN SATURDAY 9-6
421-7000