The OBSERVER AUTO MART

THE MOST COMPLETE USED & NEW CAR SHOPPING GUIDE PUBLISHED IN OBSERVERLAND

7-8 Autos For Sale

FALCON, 1964, 289, 4 speed, tri-power, lots of extras. 729-7192

MUSTANG, 1971, March 1, 351, 4V, 4,000 miles, AM-FM stereo, wide ovals, air, tinted glass, power steering disc brakes, metallic gold, $3,200 or best offer. Teacher must sell. 533-4496

OVER 75
Completely Reconditioned USED CARS
AT
Feister Auto Sales
34401 Ford Rd., Westland
PA 1-2400

BUICK, 1969, LeSabre, 2 door, hardtop, vinyl top, power steering, brakes, $1,925. 455-2125

7-8 Autos For Sale

T-BIRD, 1968, air, all extras, new tires, excellent condition, $3,100, includes snow tires. 349-7876

DODGE 1967 RT automatic, vinyl top, mags, tape deck, power steering, very clean. Private owner. 427-8590

CHALLENGER, 1970, vinyl top, 318 2 B, power steering, radio, low mileage, 422-8015

CHEVROLET 1966 Impala, automatic, power steering, brakes, tilt-wheel, factory air, vinyl roof, like new. 261-6264

CHEVY, 1965, Impala, V-8 automatic, new exhaust system, $400. Call after 6 p.m. 453-3709

FIAT 1969, 850, Sport Coupe, $735. 9257 Virginia, Livonia. 422-7465

CHEVROLET, 1955, 2 door, good tires and engine excellent, body fair, very good transportation for second car. $125. Automatic, radio, heater. 421-6064

NEW '71 COMET
$2217
License and sales tax extra.
With Standard Factory Equipment!
STU EVANS
World's Largest Lincoln-Mercury Dealer
32000 FORD RD. 425-4300
GARDEN CITY

Close Out Prices
150 '71 MODELS TO CHOOSE FROM
BEAT THE '72 PRICE INCREASE
"A Branch of Your Total Transportation Center"
LEO CALHOUN Ford
41001 PLYMOUTH RD.
PLYMOUTH 453-1100

CHEVROLET
175 Factory Fresh Chevys—Save Hundreds of $
GREAT SELECTION
IMMEDIATE DELIVERY
Top Selection of 'OK' Used Cars
"SWITCH TO LaRICHE"
GET INFLATION FIGHTER DEALS NOW AT
La Riche Chevrolet
345 N. MAIN
PLYMOUTH, MICH. 453-4600

7-8 Autos For Sale

FORD 1967 Galaxie 500 2 door hardtop, V-8, automatic with radio, heater, power steering. Bright red with black vinyl roof. Perfect for Mams. $1,895. Tennyson Chevrolet. 425-6500

PINTO 1971, 2000. Automatic. Accent. Radio. $273 buys $1945. Bill Brown Ford 427-9700

MACH 1, 1970, Cobra 428. Power steering, disc brakes. Like new. Best offer. Call 2 p.m. 474-3534

THUNDERBIRD, 1968, Landau, fully powered, AM-FM stereo, 3 speakers, excellent condition, must sell, after 8. 464-2530

MUSTANG 1966 Convertible, 289, 8 cyl., 4 speed. New paint job, runs good, poly tires, three speakers, reverb and radio, air shocks. $795. Call after 5 p.m. 474-1953

JIM SHORKEY
Master Mechanic
is at Tennyson's, 25 years experience. Personally inspects and reconditions all cars before they are sold.
TENNYSON CHEVROLET
32570 Plymouth Rd.
425-6500

A BOB FORD FOR CUSTOMER IS A SATISFIED CUSTOMER.

BUICK, 1971, Riviera, air, power, AM-FM stereo radio and tape. 313-4287

PLYMOUTH 1962. In running condition. 425-5156

THUNDERBIRD, 1968, vinyl top, full power, air, AM-FM stereo, $1,900. 425-2346

BUICK, 1969, Wildcat, convertible, low mileage, immaculate condition, most options, new tires, best offer. 476-1309

FORD, 1966, Fairlane, 289, Holly 750, 4 barrel, high rise manifold, new tires, tape deck stereo, air shocks, 3 speed Hurst. 937-1715

CHEVROLET, 1969, Impala, 9 passenger station wagon, automatic transmission, power brakes and steering, radio, luggage carrier. Very clean, $1,200. 453-1173

CHEVELLE, 1969, SS 396, 4 speed, good condition, must sell. 453-8661

FALCON 1967 6 cylinder. Automatic. 30,000 miles. $795. Bill Brown Ford. 427-9700

CORVAIR 1965. 4-speed. Little rust. Very clean interior. $200 or best offer. 477-6807, 334-0071

OLDSMOBILE 1966 Toronado. Nice car, no rust. Runs good. $795. GA 7-6096

OLDS 1966, 98. White with black vinyl top. All power. KE 7-6230 or GA 1-6046

OLDS, 1971, Delta 88, 4 door hard top, many extras including air. G.M. executive car, 8,000 miles, $3,895. 425-4614

MERCURY, 1966, 4-door hardtop. Power steering, brakes, excellent tires. $650. 474-3745

CHEVELLE 1968, Malibu, convertible, 327, 4 speed, new tires, A-1 condition, $1530. 474-1467

AUSTIN, 1969, American. In good condition, new tires, AM-FM radio. Best offer. 425-3117

1971 MERCURY
MODEL—END
CLOSE-OUT PRICES
HINES PARK MERCURY
536 Forest — Plymouth
453-2424

AUTO INSURANCE
Don't pay $35 to the state. Buy insurance instead. Call Dick Hall, KE 1-5150, evenings. 425-7478

V.W., 1967, square back, good running condition, $850. 455-0975

CORVAIR, 1965, Monza, convertible. 476-5946

JAGUAR, 1962, 3.8, 1st $250 takes. 349-0747 or 349-0421

FORD, 1968, Country sedan station wagon, V-8, automatic, rebuilt engine, new paint, $700. 533-0484

FORD 1959, good tires, runs good, needs rear window. Drive or parts, $50. 427-6259

TOYOTA, 1970, Corolla, AM-FM radio. $1,895. 476-7940

V.W., 1961, needs valve job. Dune buggy possibilities, make offer, call after 5 p.m. 261-3006

OPEL, 1969, Kadett station wagon, excellent condition, $1,250, days KE 8-3530 After 5 p.m. 531-6185

FORD, 1967, LTD, 8995. 5844 Arcola, Garden City.

PONTIAC, 1964, Bonneville, convertible, power brakes, power steering, excellent driving condition. 352-2280

7-8 Autos For Sale

VW 1966, green sedan, 1 owner, radio, good condition, $700. Northville. 349-4973

FORD 1967, Squire wagon. 10 passenger, power. Excellent condition. $1300. KE 2-1787

PLYMOUTH 1967 Fury III. 4-door. Radio. Automatic. Power steering. Air. One owner. $1050. GL 3-4164

BUICK 1970, gold Duster, 1970, lime green. Best offer. 8324 Melvin, Westland. 421-0943

VW 1970, red AM-FM radio, sunroof, $1,750. Call Mike Puslin. 834-3368

O'Hara Datsun
IS IN LIVONIA
34955 PLYMOUTH
425-3311

A H SPRITE 1968. Good condition. 81,000 miles. Yellow, radio, luggage rack. 455-8506

CHEVY 1965, automatic, excellent condition. $825. Chevy 1962, Nova convertible, excellent condition, $150. 261-6348

GRAND PRIX, 1970, black, black, and black, no air, $2,750. Call 427-6128

CHEVY, II, 1962, Super, $150. 261-0077

RAMBLER, 1969, 4-door sedan, leaving city, 6,700 miles, cheap. 34804 Ann Arbor Tr., corner Stark Rd., Livonia.

CHRYSLER, 1967, Newport, 2-door hardtop, power steering, brakes. Excellent condition, $1,500. 38361 Pickford. 477-3676

PONTIAC, 1966, Catalina, 2-door hardtop. All power. Original owner. 36,000 miles. Must sell. 477-0028 or 348-0004

MUSTANG, 1966, V-8, automatic, new tires, battery. Clean. $600. Call Sunday 4 p.m.-6 p.m. 477-2940

OLDS, 1966, Delta 88, Custom, complete power, good tires, rear defrost, good condition, $1,300. GA 5-6929

YOU CAN . . . NOT
AFFORD TO
DODGE CRESTWOOD DODGE
LOW PRICES
over 150 BRAND NEW '71 DODGES TO CHOOSE FROM
CRESTWOOD DODGE
32850 FORD RD.
GARDEN CITY
421-5700

JAVELIN, 1970, SST, automatic power steering, excellent condition, best offer. 455-6060

FALCON, 1962, 2-door, automatic, radio, clean, $125. Call 474-8890

FORD, 1967, Galaxie, blue, hardtop, standard shift, $900. GR 4-7153

PONTIAC, 1964, Catalina, 2-door, power, automatic, $350. 591-7256

MERCURY, 1965, Park Lane, power steering, power brakes, automatic transmission. Very well maintained. Must sell $495, or best offer. 981-1088

TRIUMPH, 1970, GT, 6-1, 9,000 miles. Radio. Best offer. KE 4-6903

MUSTANG, 1966, 34,000 miles, no rust, like condition. 453-8157

MAVERICK, 1970, Stick, 6 cylinder. Excellent condition. 937-1674

PONTIAC, 1962, Grand Prix, 4 speed, $350. Clean. KE 2-6066

PONTIAC 1967, Catalina, 56,000 miles, A-1 shape. Call between 4:30 p.m.-7 p.m., $1,100. 261-3958

7-8 Autos For Sale

MERCURY, 1969, Montego MX, Coupe. Automatic, radio, heater, whitewalls, power steering bucket seats, vinyl top, very sharp, $1,795. Tennyson Chevrolet. 425-6500

DATSUN 1969 2000 series Roadster with 5 speed transmission. Radio and heater, classy!! $1,295. Tennyson Chevrolet. 425-6500

BUICK 1970 LeSabre Factory air. Low mileage. 728-7118 or 517-546-4298

1968 FORD LTD
4 door hardtop, V-8 automatic, power steering and brakes, air conditioning, vinyl top.
Extra Sharp! $1575
COLONY
Chrysler-Plymouth
111 Ann Arbor Rd., Plymouth
453-4747

DODGE 1967 Polara convertible. Power, good tires, brakes, $995 or best offer. Must sell. KE 3-9504

VOLKSWAGEN BUS, 1964, $800. Chrysler, 1966, Newport, $250. Call 427-9581

PONTIAC, 1965 Catalina, 4 door sedan, power steering, brakes, air conditioner, after 3 p.m. 459-7782

WHEELS WHEELS
VETTE, 1963 Custom $2,100
TRIUMPH, '57 Chopper 850
PICK-UP CAMPER 1,595
(Completely self contained)
626-4763

CORONET 1969 440, 9 Passenger, V-8, Automatic. Power Steering. Power Brakes. $2595. Bill Brown Ford. 427-9700

FORD, 1966, Fairlane, 500, 4 door, V-8, power steering, low mileage, clean, 1 owner car, $375 476-1067

MAVERICK 1970 Green Grabber Special 250 Engine, vinyl top, power steering, tinted glass, automatic transmission, radio, $1,295. 349-0378

OLDS, 1964, Good condition. Needs some repairs. $175. 427-1843

CHEVROLET, 1963, Station Wagon, good condition, $275. 8451 Inkster Rd., Garden City.

CHEVY 1961 Bel Air. Excellent transportation, $75. MGB 1967, green, wire wheels. Excellent condition. $1350. 356-8361

CAPRICE 1968 3 seat station wagon. Air conditioning. One owner. Bump in tailgate, otherwise in excellent condition, including tires. $1252 474-8757

"McMAN DODGE SPECIAL"
1971 Ford LTD convertible, 9,000 miles. Bright red with white top and white interior. Very sharp! Power steering, power brakes, V-8 engine, automatic, radio, factory warranty available. $3,195.
McMAN DODGE
1010 W. Maple Rd.
Walled Lake
624-1572

MERCURY 1965, station wagon. 390, 2V, radio, power steering, brakes, air conditioning, 80,000 miles no rust. Excellent condition. $700. 453-0361

CHEVROLET 1969, Impala, 2 door hardtop, many extras. $1,995 firm. Lt 2-6733

MERCURY 1966, convertible, excellent condition, all power, low mileage. 477-9376

BUICK 1968 LeSabre 2 door, automatic, power steering, brakes, $1,200. 30408 W. 8 Mile, Farmington. 476-7600

MG 1959, best offer, must sell. 11568 Grenada, Livonia. Off Merriman Rd., between Schoolcraft and 8 Mile.

7-8 Autos For Sale

CHEVELLE SS, 1966, red, black vinyl top, console, bucketeats, 4 speed. New engine air shocks. Custom paint. Sharp—Call and make offer. 421-0748

MERCURY 1965 convertible, 1 owner, mechanically excellent, power brakes and steering, 390 V-8, 2 barrel, radio, heater, good tires GA 7-3468

CHALLENGER, 1970, 4 speed, extras, must see, $2,100. GA 1-0348

USED cars. Many makes and models. All ready for spot delivery. Any old car in trade regardless of condition. Free tow. We finance. Bob Ford Ford, 14532 Michigan Avenue. LU 2-1172

DODGE, 1966, Coronet, Deluxe, V-8, power steering, automatic transmission, $400 after 4:30. 349-0509

VW, 1964, "Bug." Radio, heater. Perfect for economy. $750. Tennyson Chevrolet. 425-6500

FORD 1932. 3 window, chop and channel. Needs work. 522-2338

'69 Olds Delta Convertible, blue, automatic, power, factory air. $2,595.
ROSEDALE OLDS
17000 GRAND RIVER
272-6212

OLDSMOBILE 1968, Delta 88, factory air, automatic, power steering, power brakes, excellent condition. 348-0021

T-BIRD 1971 Landau. 4 months old, air, FM-stereo. Loaded with options, $1,800 off new car price. 261-0313

CORVAIR 1965, Corsa 140. 4 speed. $200. 349-1142

CHEVROLET 1963, Impala, automatic, radio, heater. $350 as stands. 453-0934

V-Ws
A fine selection of '66-'67 and '69 Bugs and Squarebacks from $975.
NSUs
Great selection of '66 and '67s from $695.
All used cars reconditioned by our service department. With a 30 day or 1,000 mile 100% guarantee.
OVERSEAS MOTORS, INC.
32400 PLYMOUTH
427-4840

CHEVROLET, 1971, 2 door Impala, Custom, less than 4,000 miles, getting company car, must sell. 626-5455

CHEVROLET, 1960, 6 cylinder, stick, good transportation. 453-5456

FORD 1967, Galaxie, 289, power steering, AM-FM, low mileage, snow tires, $1,100 or best. KE 1-2898

FOR GOOD PRE-OWNED BUICKS
See
SELLE BUICK-OPEL
200 Ann Arbor Rd., Plymouth
453-4411

MUSTANG, 1969, original owner, hardtop, automatic, radio, new tires, $1,425 or best offer. 453-3943

CHEVROLET, 1969, Impala custom, automatic, power steering, brakes, new tires, brakes, $1,800. 422-3402

BARRACUDA 1969, 340 V-8, mags, disc brakes, radio, heater. Beautiful condition. 474-3886

MERCURY 1966, 4 door Park Lane, power steering and brakes, $500. GR 4-7004

BUICK 1963, Electra, full power, less air. Everything new, good condition. 261-1092

MUSTANG 1966. V-8, stick shift. 2-door hardtop. $400. 531-3682

7-8 Autos For Sale

MUSTANGS galore, 1965 to 1970. Large selection of hardtops, convertibles and 2+2's. All equipped. Bob Ford Ford, 14532 Michigan Ave. LU 2-1172

BONNEVILLE 1965 Pontiac wagon. 4 passenger. Power steering, brakes, $400 or best offer. Between 9 a.m. and 3 p.m. 477-6499

'68 CHRYSLER NEW YORKER
Blue, factory air, new tires. Real nice. One owner $1,895
REDFORD
Chrysler-Plymouth
22349 Grand River
535-7377 KE 1-2400

FIAT 1969, 850 Sports Coupe, sharp, clean, Call weekends or weekdays after 6 p.m. 322-0573

FORD 1962 Fairlane, good tires, 6 cyl, stick, runs good. 477-6181

OLDSMOBILE 1968 Cutlass 3 speed floor shift. $900. 477-5388

BUICK 1967, Skylark, 4-door hardtop, good condition, $995. 453-8374

SELLING YOUR CAR? SEE US
OUT OF TOWN BUYERS WAITING. HIGHEST CASH PRICES PAID. PREMIUM FOR COMPACTS WITH AUTOMATICS.
DAMERON CHRYSLER PLYMOUTH
29301 Grand River
at Middlebelt
476-7900
531-8200

CADILLAC, 1966, 4 door deVille, FM radio, air, 4 white new tires, $1,250. KE 3-4124

AMBASSADOR, 1969, 2 door hardtop, SST, power, air, new tires. $1,290. KE 3-4154

MERCURY, 1964, power steering, power brakes, runs good, good body, $400. Call after 6 p.m. 722-7084

PONTIAC, 1966, Catalina, power brakes, steering. $550. 476-1840

NEW 1971 DODGES
Check Our Prices
Last
TOWN & COUNTRY DODGE
Grand River at Nine Mile
474-6750

CHRYSLER New Yorker 1969, 2 door, automatic, air. Owner. 261-8080

PONTIAC, 1960, $50; 1963 Pontiac, $200 or best offer. Call 477-5362

CHEVROLET, 1963, Station Wagon, good running condition and transportation, $125. GR 4-6248

LINCOLN, 1966, Continental, full power, air, new exhaust. GA 1-3705

CADILLAC, 1960. Good condition, $250. Call 425-1067

CHEVROLET, 1968, 6 cylinder, Bel Air, original owner, $995. GR 4-3058

LE MANS T-37
$2,395
INCLUDING:
- Pre-delivery service
- Pre-delivery inspection
- Full factory equipment

Porterfield Wilson
15860 Grand River
836-0100

COMET 1965, V-8 stick. Best offer. KE 7-6807

PINTO 1971, 2000, 4-speed, Accent. Radio. Whitewalls. $1895. Bill Brown Ford 427-9700

BUICK 1966, power steering, brakes, new tires, radio-heater, $500. Call 453-5447 or 455-0432

FORD 1968, Custom 2 door. Power steering, factory air. 467-3439

OLDSMOBILE 1965, Delta 88, white 2 door hardtop, power steering, brakes. Air conditioned. 425-2747

7-8 Autos For Sale

HIGHEST dollar paid for clean sharp cars. Bob Ford Ford, 14532 Michigan Ave. LU 2-1172

PLYMOUTH, 1966, Sport Fury convertible, V-8, power steering, brakes, windows, automatic console, bucket seats, low mileage, sharp. Original owner. 422-2323

1971 LeMANS
Sport, hydramatic, radio, 350 engine, power brakes, power steering, bucket seats and console, very low mileage, like brand new!
$3095
SAVE $700
Bruce Craig Pontiac
674 Ann Arbor Rd., Plymouth
453-2500

BEL AIR, 1965. Good transportation. After 6 p.m. 838-8111

FORD 1970, XL, 390, air conditioning, power steering, power brakes, automatic, tinted glass, $2,700. 455-1750

MUST SELL
GTO, 1968, 400 cu. in. 3 speed, console, new Ansen deep dish wheels and F60 Lettered tires, new air shocks, new Holly dual feed, new Thrush mufflers, dark green with black vinyl top, looks and runs beautiful but must sacrifice, 1st $1400 takes, 422-8081

7-8 Autos For Sale

FORD 1964, Country Squire wagon. Air conditioning, power brakes and steering. Automatic, rack, good running condition. Beautiful interior. Not body rusting. Make offer. Call late p.m. or Sunday. 522-2903

1966 PLYMOUTH
Barracuda, V-8 automatic, extra clean. $795.
COLONY
Chrysler-Plymouth
111 Ann Arbor Rd., Plymouth
453-4747

OLDS, 1968, convertible. Power steering, brakes, windows. Tinted glass, air conditioning. New muffler, 2 new tires. Radio. White, black top. Young lady's car. Excellent condition. $1,750. 543-4598 or evenings, 356-4933

FORD XL 1968 Convertible. V-8. Automatic. Power Steering. $1295. Bill Brown Ford. 427-9700

MACH 1, 1969, 390, 4 speed, good condition. 534-1578

MERCURY, 1968, Colony Park 10 passenger station wagon, good condition, new tires, $1,200. 422-6777

VW 1968, Sun roof, good condition. 474-6506

DUSTER, 1970, 4 speed, lime green, black vinyl top, Polyglas tires, 391 Positraction, factory mags, 340 engine. $1,850. KE 8-3496

THUNDERBIRD 1962, runs, but needs work, $100. KE 1-1251

COMPARE!

PRICE & SERVICE
Immediate Delivery!
"Huge Selection of New & Used Dodge Cars & Trucks in Stock"
24625 W. TWELVE MILE
TEL TWELVE Dodge
354-6600 SOUTHFIELD

Everybody's BUGS about
TOM SULLIVAN VOLKSWAGEN

1969 OLDSMOBILE Station Wagon V-8 Automatic	$1297
1968 FORD Wagon, Automatic, V-8	$1197
1968 FORD Torino 2-Door Hardtop, V-8, Automatic	$1197
1967 OLDS Wagon, Automatic, V-8	$997
1966 GHIA Real Sharp! Only	$997
1969 GHIA Convertible Orange, AM-FM radio, 4 Speed	$1697

FASTBACKS & SQUAREBACKS
(15 to choose from)
25400 W. 8 MILE—353-6900
SERVICE HOURS
7 a.m.-9 p.m.
Including Saturdays

SERVICE and PARTS DEPARTMENT OPEN 'TIL MIDNITE
MONDAY thru FRIDAY
★ 75 Modern Service Stalls ★
"Buy your next car from the good service dealer."
NORTH BROS. FORD
FORD "Home Of The Texas Size Deal" 421-1300
33300 FORD ROAD, WESTLAND OPEN MONDAY AND THURSDAY 'TIL 9 P.M.

GREENE MOTORS

VOLKSWAGEN
Want to go about 26 miles on a gallon? Get a bug.

VOLKSWAGEN '70 STATION WAGONS ..... from $2,495
Your choice of 3. Fully equipped. Excellent condition. Each carries a balance of New Car Warranty.

CHEVROLET '69 PICK-UP CAMPER $3,195
CST Custom V-8, automatic, power steering, Wolverine 8-ft. cab-over-camper, fully equipped. Very nice throughout.

VOLKSWAGEN '67 SEDAN $695
Red and it runs very well.

OLDS '66 DELTA 88 ..... $995
4 door hardtop. Light blue, V-8, automatic, power steering and brakes. In unusually fine condition.

VOLKSWAGEN '70 SQUAREBACK.. $2,095
Clementine orange, radio, stick shift. Roof rack. Only driven 20,000 miles. It carries a balance of New Car Warranty. Very sharp.

FORD '69 RANCHERO $1,995
Lime-gold with black vinyl top and cover. V-8, automatic, power steering. Radio. Excellent. ....

SEE OUR VOLKSWAGEN DISPLAY AT THE NORTHVILLE FAIR FRIDAY, AUG. 6

*We guarantee 100% to repair or replace the engine, transmission, rear axle, front axle assemblies, brake and electrical systems for 30 days or 1000 miles, whichever comes first. Only those cars that pass our 16-point inspection get this guarantee.

34501 PLYMOUTH ROAD
Between Wayne & Farmington Rds.
CAR LEASING ● CAMPER RENTAL
Sales and Service open Monday and Thursday Evenings to 9 p.m.
425-5400 Auth. Dealer 937-0350

NEW '71 PLYMOUTH
DUSTER

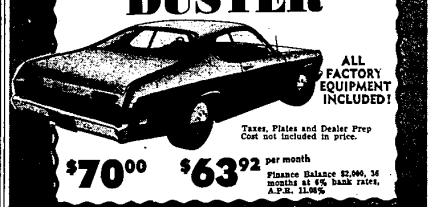

ALL FACTORY EQUIPMENT INCLUDED!
Taxes, Plates and Dealer Prep Cost not included in price.
$70.00 $63.92 per month
Finance Balance $2,060, 36 months at 6% bank rates, A.P.R. 11.06%
Plymouth