The AUTO MART

OBSERVERLAND'S MOST COMPLETE SHOPPING GUIDE FOR . . .
USED CARS • NEW CARS • TRUCKS

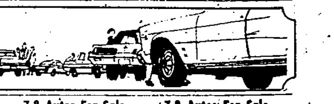

7-8 Autos For Sale

MUSTANG, 1967, air conditioned, automatic. 1st offer over $1,000. Call 477-2092

FORD, 1964, 2 door, 6, straight stick. Starts and runs good. Very little rust. GR 6-2560

TRANSPORTATION specials. Good second cars, $90 down. We finance. Spot delivery. Bob Ford Ford, 14552 Michigan Ave. LU 2-1172

CHEVELLE, 1970—SS 396. Automatic. Power steering, power brakes, positraction, cowl induction. Very clean, 19,000 miles. Call anytime. 476-4759

VOLKSWAGEN, 1969 Bug, white, leaving states, days, 535-9440; evenings, weekends, 522-0541

AUSTIN HEALEY 1969 roadster, 4-speed, radio and wire wheels, $1,195. Tennyson Chevrolet. 425-6500

CHEVROLET, 1966, Impala, 2 door hardtop, new tire, low mileage, excellent condition. $1,395 or best offer. 427-3610

TORINO, 1968, GT, 302, 3 speed, power steering, $1,150. 453-6738

FORD 1966 Galaxie 500, 289 V-8, automatic transmission, good shape, $550. 477-6179

FORD 1965 convertible, excellent shape, original owner automatic, power steering, power brakes, 390-4V regular fuel, best offer over $350. 261-4126

See CARPENTER
ON YOUR NEXT NEW CAR
33640 MICHIGAN AVE
WAYNE
PA 1-6600

OLDSMOBILE 1965 Jet Star. Nice condition, new brakes, and drums, 2 new tires, $450. 453-8548

VOLKSWAGEN 1965, good condition, good tires, clean interior, sun roof $500. 464-2317

PONTIAC, 1968 Bonneville with full power and premium tires with lock wheels. $1,295. Warranty. 9600 Telegraph. 255-3754
PAT MILLIKEN FORD

CAMARO 1969. 307 V-8. Console, power steering. Good condition. Make offer. Or will trade for pick-up. 476-7088

NOVA 1970, 350, 250 HP, 4 speed, buckets, vinyl top. Power disc brakes. Factory tape deck. 533-0362

ELDORADO 1970, full power, air, AM-FM, tilt wheel, wife's car, $14,000 miles, immaculate, $5,450. 427-9126

CHRYSLER 1966 2 door hard top, 333, power steering, brakes. $600. 427-5477

MUSTANG 1965. Stick 6. Also VW, 1958. Best offers. Must sell one. 349-6268

TOYOTA 1968, very clean, ideal student's car, 30 mpg, new tires. Must sell to meet school expenses. $795. 453-4072

DODGE, 1968, Coronet 440, hardtop, 2 door, 8 cylinder, automatic, power, radio, new whitewalls, $1,195. Bill Brown Ford. 427-9700

SHOPPING?
ALWAYS CHECK
EMMERT CHEVROLET
40 Years—Best Deals
26000 Grand River
KE 1-2900

DODGE, 1970, Challenger, R-T. KE 4-2438

AMBASSADOR 1970 360 SST. Power brakes and power steering, white 4 door, air, 9,500 miles. 425-5095 or 272-1465

KARMANN GHIA 1966. Bright red VW convertible with black top for only $650. Tennyson Chevrolet. 425-6500

MGB GT, 1967. Good condition. 453-9247

GRAND Prix, 1970, complete with all available options, cost $6,200 new, sale price, $3,000. 645-5183

ONE owner, 1967 Chevrolet, 4 door Impala, clean and excellent running condition, new tires, real buy, only $695. 937-1099

MUSTANG, 1967 convertible, mint condition, like new, $1,195. Warranty, see it at 9600 Telegraph at Chicago or Phone 255-3754
PAT MILLIKEN FORD

NEW 1971 DODGES
Check Our Prices Last
TOWN & COUNTRY DODGE
Grand River at Nine Mile
474-6750

MERCURY, 1969, Marquis, Brougham 4 door, 429-2-V, air, power disc brakes, brand new tires, many extras. Excellent condition, 477-3832

T-BIRD, 1969, loaded. Low mileage. Priced to sell. 261-4676

1967 OPEL KADETT rally, 4 speed, special paint. Good condition, $700. Call 626-9594

CORVETTE, 1971, convertible, red, white, 5000 miles, automatic, FM, power, lettered tires, garaged. KE 5-9438

OLDS 1968. 9 passenger wagon. Air, AM-FM, power everything. 2 extra studded tires. First good offer takes it. Days 453-3651, evenings, 455-9320

THUNDERBIRD, 1962, 390, $125. Call, GA 7-8322

FORD 1970 LTD. Privately owned. Two to choose from, one with Brougham trim and one regular, power brakes, steering, 390 engine. Nice low mileage cars. 425-3643 After 4:30, 537-3933

DODGE, Monaco, 1969, wagon, full power, $1,895. G. E. Miller Dodge Sales, 127 Hutton, Northville. FI 9-0660

FORD, 1969, XL, convertible. Like new. $1,900. GR 4-6673

OPEL, 1970 GT, 14,000 miles, $2,395. Call after 6 p.m. 477-6319

Transportation Cars
25 TO CHOOSE FROM. ANY OLD TRADE DOWN.
FEISTER Auto Sales
37401 Ford Rd. at Newburg
Westland
PA 1-2400

PINTO 1971, 2 door, take over payments of $85.80 per month. 728-1218

LTD 1968, air, radio, automatic, excellent running condition and gas mileage, $1,795, after 5 p.m. 455-3542

OLDS 1962, 88, 4 door, automatic, power steering, brakes, $175, mechanically perfect. 474-3144

CADILLAC 1970, Coupe de Ville. Sharp! One owner, AM-FM stereo, air, new premium tires, $4,750. 476-5304

FORD, 1969 Galaxie 500 with full power, vinyl roof, excellent condition. $1,695. Warranty. 9600 Telegraph. 255-3754
PAT MILLIKEN FORD

Le MANS 1968, V-8, automatic, power steering, vinyl top, console, snow tires. 533-0298

MG 1967 Midget, 27,000 miles, new tires, exhaust, good condition, $595. 522-1049

VW 1969 Sun roof, excellent condition. Only 17,000 miles, $1,300. 464-2597

BUICK, 1965, Skylark, 2 door, V-8, power steering, automatic, excellent condition, low mileage. 453-1253

CHEVY 1966,—6 passenger station wagon. Power steering and brakes. AM-FM radio, good condition. Moving must sell, reduced price to $550. Call after 5 p.m. GA 2-3432

FORD 1971 LTD, Brougham. Hardtop, 351 V-8. Power including windows, automatic, air conditioning, dark green, vinyl roof, other luxury options. $3,600 or best offer. 453-2771

OLDSMOBILE 1965, Jet Star 88, power steering, brakes, clean wife's car, very good condition, $500. 354-5629

CADILLAC 1971 Coupe De Ville. Excellent condition. Lots of extras. $5,700. 349-2891

MONTE CARLO 1971. Very clean Mercury 2-door hardtop, automatic, radio, heater, whitewalls, power steering, power brakes. Dark green exterior. Only $2,795. Tennyson Chevrolet. 425-6500

PONTIAC 1971, Le Mans sport, power steering and brakes, automatic transmission, tape deck, bucket seats, console, vinyl top, $3,150. 464-0323

1971 MACH I
MUSTANG, like new, 2 months old. Full warranty. 351-4V. Power steering and brakes. Automatic, AM/FM stereo, many options. Best offer over $2,900. 642-2099

BONNEVILLE, 1966, Pontiac, blue, air conditioned. Very good condition, $890. 355-0381

CHEVELLE, 1964, station wagon. Excellent body, good engine, high mileage, but runs well. Needs exhaust pipe. $150. 261-3454

PLYMOUTH, 1966, Valiant, V-8, 2-door hardtop, air conditioning, $750. After 6 p.m. GR 6-2412

T-BIRD, 1969 Landau. Loaded! Factory air, full power, stereo. $2,795. Warranty. 9600 Telegraph at Chicago. 255-3754
PAT MILLIKEN FORD

CONTINENTAL, 1970, Mark III. Fully equipped, mint condition. 19,000 miles, $6,200. After 4 p.m. DU 3-2145

RAMBLER, 1964, good condition, $200. 427-4504

CAPRICE, 1965, 4-door hardtop, power steering, brakes, factory air, radio $895. 356-1933

CHRYSLER, 1964, new tires and brakes, $200. 476-2858

FORD, 1971, Galaxie 500, hardtop, 2 door, factory air, vinyl roof, 400 engine, automatic, power steering and brakes, radio, whitewalls. Company demonstrator selling at 14% below dealer invoice, including the proposed 7% excise tax refund. Bill Brown Ford. 427-9700

1969 PONTIAC
Catalina, Station Wagon, 6 passenger, V-8, automatic, power steering, power brakes, whitewalls, radio. $1,795.
SELLE BUICK-OPEL
200 Ann Arbor Rd., Plymouth
453-4411

DUNE BUGGY — 4 passenger, model A styling, loaded with goodies. First $1,695. 645-2084

CHALLENGER, 1970, R-T, 440 Magnum, radio, heater, vinyl top, power steering, bucket seats, Slapomatic transmission. $2,800, after 3:30 p.m. 453-8297

PONTIAC, 1968, Bonneville 4 door hardtop. Full factory class III trailer provisions including a bolt on Reese equalizing hitch, air conditioning and full power. $1,495. 455-9140

DODGE, 1968, Dart. Power steering and brakes, automatic, 225-6 cylinder, radio, good condition. 421-3127

JEEPS
NEW AND USED
IMMEDIATE DELIVERY
Fiesta American
1205 Ann Arbor Road
Plymouth
453-3600

NOVA 1971. SHARP 2-door Chevy, 6, automatic, radio, heater, whitewalls. Lady's car. $1,795. Tennyson Chevrolet. 425-6500

MAVERICK, 1970, $1,295 or take over payments, privately owned. 728-8248

CHRYSLER, 1970, 4-door. Air, radio, etc. Good tires, 2 snow tires. Low mileage, yellow, black vinyl top. $2,250. GR 4-4127

MUSTANG, 1965. No rust. Good tires. Best offer. 537-2279

FORD, 1970 Squire 10 passenger wagon, full power, rack, low miles, mint condition, $2,895. Warranty. 9600 Telegraph at Chicago. 255-3754
PAT MILLIKEN FORD

DODGE 1964. 330. 2-door sedan. 6 cylinder. Automatic. Power steering. Radio, heater. Excellent condition. $495. 522-1484

MERCURY 1968
4-DOOR hardtop, 40,000 original miles, power steering and brakes, automatic, 390, good condition, $675, after 4 p.m. GA 1-5383

HIGHEST dollar paid for clean sharp cars. Bob Ford Ford, 14552 Michigan Ave. LU 2-1172

1970 Pontiac Catalina hardtop. radio and heater, automatic, power steering and brakes, whitewalls. A black beauty! $2,195.
MULLIGAN
Lincoln-Mercury
KE 2-4004
202000 Grand River
Near Evergreen

CORVAIR, 1965, 2 door hard top, 4 speed, 180 HP turbo charge, make offer. 474-3159

DATSUN, 1969, 1 owner, excellent condition, $1,000, 18,000 miles. 427-0639

PLYMOUTH, 1965, Fury III, 383, 4 barrel, Hurst 4 speed, very clean. 421-9068

DODGE 1964 Polara, 2 door hardtop, 318 V-8, power steering, mechanically sound. $250. 474-0018

PLYMOUTH, 1970, Duster. Metallic brown. 9,400 miles. Wife's car. Radio, white sidewalls, automatic. 6 cylinder. $1,700. Excellent condition. 544-1203

SOMETHING DIFFERENT?
1965 Imperial Limousine. Fully equipped, original tires. Solid black with black leather. $5,545. Car has actual miles.
REDFORD
Chrysler-Plymouth
22349 Grand River
535-7377 KE 1-2400

FORD 1968, Galaxie 500 Fastback. Automatic transmission, whitewalls, power steering, power brakes, air. Extra clean. $1250. Weekdays, 537-7051 Weekends, 425-2923

FORD 1963 Galaxie. 2 door, 360 V-8, radio and heater. Stick, low mileage. Clean, $170. 425-4333

FIREBIRD, 1969, 350 engine, power steering, automatic, new tires, console bucket seats, $2150, see after 6. 474-5304

BISCAYNE, 1963, automatic, runs well, $100, see after 2 p.m. 474-5304

FORD 1967, station wagon, 10 passenger, Country Sedan, power steering, power brakes, luggage rack. Make offer. 425-9889

RAMBLER, 1966, like new condition, Classic wagon, automatic, radio, power steering, 1 owner car, 33,000 actual miles, after 5. 453-4613

CHEVY 1967 IMPALA. 2-door hardtop, 8, automatic with radio, heater, and power steering, extra clean for your 2nd car! $995. Tennyson Chevrolet. 425-6500

MAVERICK 1971
5 months old, 2,000 miles, accent group, still under warranty, white sidewalls, automatic transmission, $1900. 455-5045

CAMARO 1966 SS. 350 4-speed. $1,000 or best offer. 476-5509

MERCURY 1962, new tires, new exhaust, $120. 453-3665

IMPALA, 1967, 4-door hardtop, full power, air, $890. GA 1-7635

$1,000 AND UNDER. We have 30 automobiles in this price range, good 2nd cars. See them at 9600 Telegraph or phone 255-3754
PAT MILLIKEN FORD

TORINO 1969 G.T. convertible. Automatic. Power steering. $1,150. LO 1-4986

AMX 1969, Copper, 390. Automatic, power steering, power disc brakes. Excellent condition. 837-9438

COUGAR 1970, Eliminator, 351-4V, automatic, power brakes and steering, 1 spoiler, new wide ovals, very clean, reasonable. 353-5260

GALAXIE 500, 1969. Sharp Ford 2-door hardtop, 8, automatic, with power steering, vinyl top, radio, heater. $1,595. Tennyson Chevrolet. 425-6500

1970 OLDSMOBILE
4-door sedan, power steering and brakes, air. Sharp.
$2,687
ROSEDALE OLDS
17300 GRAND RIVER
272-6212

VOLKSWAGEN 1968, mechanically excellent, body good. New tires, best offer accepted. 476-8580

LeMANS, 1970 Sport, vinyl hardtop, power steering, power brakes, tinted glass, stereo, air conditioning, showroom condition, $2,650. After 6 p.m. and Sunday. 477-0967

CHEVROLET, 1962, 2 door Impala hardtop, power steering, brakes, original owner, $200. 476-3617

'71 Plymouth Satellite 6 passenger station wagon, big 6 engine, automatic transmission, radio, low mileage, warranty and transfer, $2,495.
DAMERON
Chrysler-Plymouth
476-7900
Grand River at Middlebelt

VOLKSWAGEN 1967 Squareback. Good condition. Call 532-0151

MAVERICK 1971. FM radio. 200 c.i.d. Carpeting. Automatic. $2,100. 453-3761

VW, 1970, automatic, only 7,000 miles, carries full warranty, wife's car, just like new, extra trim, whitewalls, radio. Call evenings and Sundays. 522-9123

CADILLAC 1970 4 door sedan, excellent condition, full power, AM-FM stereo radio, extras, $5,200. After 5 p.m. 729-1322

MAVERICK, 1970 deluxe, fully automatic and very low miles. $1,795. Warranty. See it at 9600 Telegraph at Chicago or phone 255-3754
PAT MILLIKEN FORD

O'Hara Datsun
IS IN LIVONIA!
34955 PLYMOUTH
425-3311

FORD 1971, Ranchero, 500 special, grabber blue, 351, 4 speed, 14,000 miles, before 2 p.m. 535-4264

CHEVY Nova 1966. Blue with blue interior, 6 cylinder, automatic, radio, 43,000 miles. Excellent condition. 425-8775 or 728-9859

FORD, 1971 Ranchero 500, air, 351-2V engine- automatic, power steering and brakes, radio, whitewalls, $2,695. Bill Brown Ford. 427-9700

THUNDERBIRD, 1965, power steering, brakes, power windows, good condition, must sell, $350. 425-5256

BMWs
NEW, USED AND DEMOS
1972's
NOW IN STOCK
'70 BMW 2002 Rally Special. Weber carbs., mag. wheels. Gray in color. "Nice."
'70 BMW 2002 Sahara. Nice. Low mileage.
'71 BMW 1600, Dark blue. Nice. Low mileage.
'70 BMW 2500 with warranty. Priced right.
'67 BMW 1600. Light green.
'69 Porsche 912, green, 5-speed, AM-FM. Nice.
'68 Porsche 911, 5-speed, desert sand. Nice.
NOW IN FARMINGTON
ERHARD
MOTOR SALES
32715 GRAND RIVER
477-6400

70 NSU's
CHOICE SELECTION! Radio, heater, 4-speed and new tires, get up to 35 miles per gallon in these sharp W. German Compacts. Starting at $1,395
OVERSEAS MOTORS INC.
SERVICE SALES AND PARTS DEPOT
32400 PLYMOUTH
427-4840

FORD, 1955, Falcon, 6 cylinder, $200 or best offer. 427-7087

PONTIAC 1965 GTO. 3-speed and floor shift, radio, heater, whitewalls. Engine just overhauled. Very clean. $850. Tennyson Chevrolet. 425-6500

Le MANS 1967 — Convertible. Power steering, brakes, windows. Stereo, $695. Call days 422-3600, evenings 729-9651

MUSTANG, 1966, convertible, 6 cylinder, 4 speed, nice. $495. 427-6843

YOU CAN . . .
NOT
AFFORD TO
DODGE
CRESTWOOD DODGE
LOW PRICES
over
150
BRAND NEW
'71 DODGES
TO CHOOSE FROM
CRESTWOOD DODGE
32850 FORD RD.
GARDEN CITY
421-5700

MUSTANGS galore, 1965 to 1970. Large selection of hardtops, convertibles and 2+2's. All equipped. Bob Ford Ford, 14552 Michigan Ave. LU 2-1172

M. G. B. 1967. Excellent condition, red. Must sell, $1,250. 455-3479

MERCURY 1964, Montclair, 4 door, air conditioning, rear breeze-way window, power brakes, steering, looks and runs good, $325. 421-7616

DODGE 1967 Coronet 500, V-8. Automatic. Power steering. Bucket seats, 2-door hardtop. $800. 557-7148

TORINO, GT, 1969, automatic, power steering, power brakes, $1,450. G. E. Miller Dodge Sales, 127 Hutton, Northville. FI 9-0660

1965 MUSTANG
V-8, automatic, power steering and brakes, low mileage, one owner. $795.
BRUCE CRAIG PONTIAC
874 Ann Arbor Rd.
Plymouth
453-2500

BUICK, 1962, Invicta, power steering, brakes, no rust, excellent condition, best offer. 421-7338

PLYMOUTH 1968, VIP, Power steering, brakes. New tires, battery, only 30,000 miles. Sharp, $1,295. 422-9148

CHEVROLET, 1960, 6 cylinder. Radio, heater. $50. After 5 p.m. KE 7-5458

FORD, 1968 Fairlane Torino with full power and in mint condition. $1,495. Warranty. 9300 Telegraph at W. Chicago. 255-3754
PAT MILLIKEN FORD

1971 CADILLAC
Sedan de Ville, full power, air, AM-FM radio, 5 to choose from. SAVE $$$
BEGLINGER MASSEY
Olds-Cadillac
684 Ann Arbor Rd.
Plymouth
453-2071

BUICK, 1968, LeSabre, 4-door, vinyl hardtop. Excellent running condition, air conditioned, power brakes and steering, rear seat speaker. $1,450. GA 2-4875

MUSTANG 1970 Mach I. 351-4 V-8 automatic, power steering and brakes, Ram air, AM/FM stereo. Best offer. 455-4290

PONTIAC, 1967, Catalina. 4-door, air conditioned. Excellent condition. New tires. $925. 557-7170

1971 OLDS
98 Coupe, full power, air conditioning, radio, whitewalls, vinyl roof, $4,575. Save $$$
BEGLINGER MASSEY
Olds-Cadillac
684 Ann Arbor Rd., Plymouth
453-2071

A BOB FORD FORD CUSTOMER IS A SATISFIED CUSTOMER.

CHEVROLET, 1971. 9 passenger Estate station wagon. Air. Power steering. brakes. Tinted glass. Luggage carrier. 7,000 miles. $3,950. 522-0558

CADILLAC, 1965, Eldorado Convertible. Full power with air. Must sell. $1,000. 721-0253

OPEL KADETT 1969 Wagon, automatic with radio, heater, whitewalls and rack. Really cute. $1,195. Tennyson Chevrolet. 425-6500

DODGE, 1969, Coronet 500, 383, 4-Bbl, automatic, power steering, vinyl top, buckets, 27,000 miles, $1700. 341-5583

MERCURY, 1969, Marquis station wagon, 10 passenger, air, A-1 shape, must sell. $2,050. 453-3026

Here Comes Cricket

A Cricket comes with these features: 4 door, radial ply tires, 4 on the floor synchronized transmission, power front disc brakes. Unibody construction. 4 cylinder, 70 horsepower motor, vent windows, child-guard locks on rear doors, inside hood release.

$59.00 DOWN — AS LOW AS $64.72 PER MONTH

Finance Balance $2,000
36 Months at 6% Bank Rate
A.P.R. 11.08

"40 Years of Service"
B. J. RATIGAN
Plymouth CHRYSLER IMPERIAL
425-5800 30777 Plymouth rd. 937-0540

The only things inflationary about it are the tires.

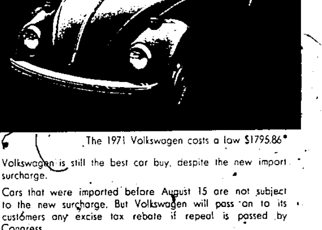

The 1971 Volkswagen costs a low $1795.86*

Volkswagen is still the best car buy, despite the new import surcharge.

Cars that were imported before August 15 are not subject to the new surcharge. But Volkswagen will pass on to its customers any excise tax rebate if repeal is passed by Congress.

On a basic POE* price of $1899, Volkswagen will refund $103.14, if the excise tax rebate is passed.

That means the VW you buy now would cost you only $1795.86*.

Visit us today for a real bargain!

For additional savings consider a 1971 Demonstrator.

*Basic POE suggested price for VW Model 1111, the popular Beetle sedan. Includes import surcharge and federal excise tax. Local shipping charges, state and local taxes and dealer preparation charges not included.

Authorized Dealer

TOM SULLIVAN VW

SHOWROOM HOURS
Mon. and Thurs., 8:30 A.m. - 9:00 P.M.
Tues., Wed., Fri., 8:30 - 6:00
Saturday 8:30 - 5:00

SERVICE HOURS
Mon. - Fri., 7:00 A.M. - 9:00 P.M.
Saturday, 7:00 A.M. - 7:00 P.M.

25400 W. 8 Mile Rd. 353-6900

STU EVANS
CLOSE-OUT SALE

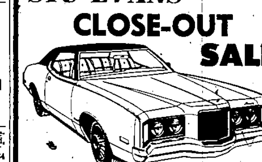

'71 INVENTORY MUST BE CLEARED OUT
ALL MERCURYS
SPECIALLY PRICED!
SAVE TODAY AT
STU EVANS
World's Largest Lincoln-Mercury Dealer
32000 FORD RD. 425-4300
GARDEN CITY

TRUCKS NEW & USED

1971 FORD F-100 6, automatic, radio.	1971 FORD VAN Econoline 6, automatic
1971 EXPLORER 6-cylinder, standard transmission.	1969 CHEVROLET ½-ton pickup, V-8, standard transmision.

"A Branch of Your Total Transportation Center"
LEO CALHOUN Ford
41001 PLYMOUTH RD.
PLYMOUTH 453-1100

13½%*
SAVINGS ON
'71 VWs

*7% EXCISE TAX REBATE When Congress Acts.
*6½% Less on VWs in Stock Before Import Tax Raise
BUY NOW AT
GREENE MOTORS
Authorized Dealer
34501 PLYMOUTH ROAD
Between Wayne and Farmington Rds.
425-5400 937-0350

DODGE—Depend on it!

Depend on the Good Guys at Tel-Twelve Dodge for the Price & Service everyone else just promises!

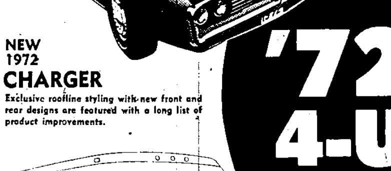

NEW 1972
CHARGER
Exclusive roofline styling with new front and rear designs are featured with a long list of product improvements.

'72 4-U

1972
COLT
Ideal for suburban commuting, its contemporary styling and high quality interiors provide many comfort and convenience features, as well as excellent performance.

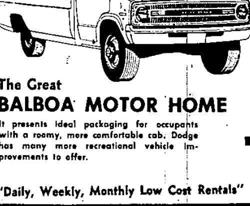

The Great
BALBOA MOTOR HOME
It presents ideal packaging for occupants with a roomy, more comfortable cab. Dodge has many more recreational vehicle improvements to offer.

"Daily, Weekly, Monthly Low Cost Rentals"

STOP IN TODAY!

'Fantastic Service"

CUSTOM
SWEPTLINE PICK-UP
is tough, durable and has an attractive design. Ride and handling is improved, providing some of the slickness of a car, while retaining its performance as a truck.

(313) 354-6600
24625 W. TWELVE MILE
TEL-TWELVE Dodge INC.
SOUTHFIELD, MICHIGAN-48075