The OBSERVER AUTO MART

THE MOST COMPLETE USED & NEW CAR SHOPPING GUIDE PUBLISHED IN OBSERVERLAND

216 Musical Instruments

ORGAN THINKING? CONFUSED?
Compare under 1 roof, Lowrey, Hammond, Wurlitzer, Gulbransen, Conn, used and new. Over 25 models to pick from. "Travel a little, save a lot." Free parking. North at Williams. Open Daily 9-9, except Sun. & Thurs.
APOLLO MUSIC CENTER
322 S. Main, Ann Arbor

ALL NEW ORGANS, less 40% 18 Spinet and Console pianos. Reconditioned Uprights and Players. Hours 10-8, Sun. 1-5. Grand Beecher Piano, 10375 Beech Daly Rd., Redford. KE 1-7717

FENDER Bassman amplifier, like new, must sell, $135. 425-4416

SILVERTONE, double keyboard chord organ, good condition $75. KE 1-1737

EMC amp, two 15 inch SRO's 180 watt, $250. GA 3-3779

GRINNELL upright piano and bench. Very good condition $325. 477-1154

GIBSON amplifier, bass and treble, one twelve inch, $50. Call Dave 348-2866

SMALL black Grinnell upright piano with bench, $250. 729-1993

ELECTRIC GUITAR with amplifier, $75 or best offer. GA 2-3738

USED ORGANS
Baldwin, $350. Lowrey, $450. Baldwin 25 pedal, ideal for church, like new, $1,250. Upright Player Piano, $95 (needs some repair).
ANDERSON MUSIC CO.
637 S. Main, Plymouth
453-2900

GRINNELL Console and bench, walnut, $350. 474-4642

FENDER Telecaster 67, with case and Bruce amplifier, $450 or best offer, call between 3:30 and 5:30 p.m. 455-4934

GEMEINHARDT Sterling silver flute with open holes and low C key, $250, will bargain after 6:30 p.m. 647-1023

GIBSON solid body guitar, 1 pick-up, excellent condition, $50. 455-9939

BALDWIN Howard piano and Ampeg amplifier, both excellent condition. 455-4934

217 Stereos, Hi-Fis and Tape Decks

AKAI tape deck, X-200 D, reel to reel, automatic reverse, 35 Memorex tapes, $225. GA 1-8666

SHERWOOD S7300, 4 months old, 45 WRMS, Coral way 3 speaker system, list $500, sell $375. KE 4-9315

SAN SUSI, 2,000 amp, 2—2,000 San Susi speakers, dual 1219 turntable, TEAC 365 tape deck plus 50 tapes. 474-4234

218 Sporting Goods

RUGER 22 caliber 10 shot semi-automatic, 2 rotary clips, 3 to 6 Weaber scopes and case, $55. Westerfield shot gun, 3 shot semi-automatic, 12 gauge, $85. After 5 p.m. 455-1412

GOLF CLUBS, 1972, power built H and B 9 iron, 3 wood, brand new condition, $75. 532-4417

POOL TABLES, new shipment, factory closeouts, 7 and 8 ft., natural slate, starting at $370 including equipment. Viscount Pools, 34750 Plymouth Rd., Livonia. 261-8580

SWIMMING POOL, 18 ft. with 6 inch toprail, 10 year liner, all equipment, $350. Viscount Pools, 34750 Plymouth Rd., Livonia. 261-8580

REMINGTON automatic 30-06, excellent condition. Call between 2 and 5 p.m. 535-3917

219 Recreational Vehicles

GO-CART, $65. Also air conditioner, $95. GA 2-6121

220 Snowmobiles

TNT Ski-Doos, 640 and 440. Excellent condition, $550 each or best offer. 437-6543 and KE 2-7100

SUZUKI
1972 Closeout
Super Savings
MOORE'S
MOTOR SPORT, INC.
21001 Pontiac Trail at 8 Mi.
South Lyon 437-2688

OBSERVER WANT ADS BRING QUICK RESULTS CALL 522-0900

222 Wearing Apparel and Uniforms

DRESSES, sizes 18-20. Good condition. 476-7317

WEDDING GOWN and veil, elegant, never been worn, size 10. Call after 5 p.m. 453-1918

TWO BEAUTIFUL wedding gowns. One all lace, other ivory satin, with seed pearls. Also veil. 420-2196

231 Aquariums

TROPICAL fish equipment, 20 gallon tank, heaters, filters, pump, miscellaneous equipment. 427-5661

AQUARIUM, 55 gallon Metaphrasm with equipment, fancy guppies, large Mollies, plants, sand, rocks, all for $300 or best offer. 533-1857

232 Household Pets

SIAMESE, 4 darling kittens, 7 weeks old, ready for your Easter basket, $10 up. 261-3451

EASTER Bunnies, all colors. Make excellent pets. GA 2-8892

MEDIUM SIZED, all black part Cocker male, because of moving, looking for good home. 477-7187

IN TIME for Easter, Chilies, AKC registered, sable and white, 6 weeks old, $75 female, $100 male.

POODLE Puppies, AKC registered, toy, light apricot, 6 weeks old. 422-6530

SCHNAUZER puppies, AKC, 7 weeks. Poodle puppies, AKC, 7 weeks. Both ready for Easter Basket. 522-3408 or 422-6281

FREE Kittens (beautiful long haired), Give a living Easter gift. 453-3914

BASENJI, African hunting dog. Female, has papers, needs good home. Only $50. 427-1945

FREE to good home, 6 adorable male kittens, 7 weeks old, litter trained, long hair. 851-5622

BLACK German Shepherd puppies, $25, 6 weeks. 453-3040

IRISH SETTER, male, 6 months AKC, $75. 453-4319

FREE mice, ideal pets, healthy, disease-free. Inexpensive and easy to care for. Call 425-4554

FREE to good home, Miniature Manchester female, 3 years old, Poodle, male, 1 year old. 425-5825

EASTER BUNNIES, small and cute. Many colors. Make good pets. $2.50 each. GR 1-4171

IRISH Setter puppies, AKC, Champion bloodline, puppy shots. 464-3414

EASTER kittens, give an Easter gift that gives back love; 3 female kittens free, but only to loving home, call evenings after 6. 477-5712

MALTESE male, one year old, all shots, AKC registered. 267-9187

ADORABLE mixed puppies, free. 425-3397

YORKSHIRE Terrier puppies—make perfect Easter gift; available immediately. AKC registered, females, reasonable. 464-2611

FREE puppies, 1/4 Springer Spaniel, 1/2 Irish Setter. 477-5700

EASTER BUNNIES, pure breed Dutch, $2.50. KE 3-6438

GERMAN Shepherd puppies, good disposition. 6 males and 2 females, 6 weeks, $15 and $20. 535-7169

KITTENS, free to good home, 7 weeks old, litter trained, call 476-7706

SAMOYED female, excellent with children. AKC shots, with dog house, reasonable. 543-0192

FREE—Long haired male puppies, 3 brown and 2 black and white. Call 477-6318

GERMAN Shepherd puppies, 1 male, 1 female, 5 weeks old, AKC registered. 522-4281

KITTENS for Easter, anyone? Free to good home. Call noon-5 p.m. 477-2291

DACHSHUND, black and tan, 10 months old, AKC. Excellent with children. 427-2307

JUST IN time for Easter. Adorable mixed breed puppies, free to a good home. GA 1-5160

FREE PUPPIES, to a good home, six weeks old, mixed Toy Collie and Toy Poodle. 422-1139

WESTIE pups now available, males and females, AKC registered, champion sired. Breeder. 453-4609

EASTER rabbits, bunnies, ducklings, goslings, baby chicks, turkeys, any Guinea fowl chicks, goats, skunk, young hogs to butcher or breed, fancy Japanese Banty chickens. Grand River and Wixom Rds. 349-3018

REDHEADED Amazon parrot, with stand. 474-7018

GERMAN Shepherd, AKC pedigree, champion. Shots, 8 weeks old. 349-6034 or 474-3846

MALE and female St. Bernards. Adults and three pups, $75 each. KE 3-6567

WIRE Haired Fox Terrier, 18 months old, housebroken, because of allergies, looking for a good home. 453-7423

50 CUTE, cuddly Easter bunnies, $3. Also bred dog's Pigeons—racing homers, almond rollers, Chinese owls, Bantams. 278-5980

SIAMESE Easter kittens, registered, fine quality. Also stud service. GR 8-1485

TWO MALE Siberian Husky Puppies, 2½ months, with shots and papers. 728-1909

232 Household Pets

FREE. Adorable black and white kittens to good homes. Box trained, 8 weeks old. 453-6363

KITTENS ready for homes, 1 male, 7 weeks, 1 male 9 weeks. Litter trained. $2 each. 474-4977

233 Animal Services

PROFESSIONAL dog grooming, all breeds and mixed breeds, nails, ears, glands, bath, $5. 422-6219, 477-2034

BOARDING of all breeds. Large inside-outside runs. Town and Country Kennels, 47857 Cherry Hill, Plymouth, Mich. 453-2790

JOANNE'S FASHION PET SHOP
Pair of Cockatiels, Canaries, B.B. Parrot, Finches, Easter Bunnies, Free Kittens, Iguanas and Turtles. Pet Supplies. Grooming all breeds. Boarding Birds and cats. Specialists in Terrier Breeds.
522-1590 29230 ROYCROFT
OPEN 9-5 — SAT. 9-7
1 Blk. N. of 5 Mile, off Middlebelt

PROFESSIONAL Poodle grooming! $5.95 up. Day and evening appointments. You'll like us. KE 5-7052

DOG CARE
Professional grooming, complete service. Plymouth Merriman area. $6 up. Mon. thru Sun. 522-3188

HAVE YOUR dog groomed professionally by Kathy Stephens, Graduate of American School of Dog Grooming. All Breeds, Complete Service. 476-3894

AKC GERMAN Shepherd, solid white, large boned. Stud service. 477-8175

MINIATURE Schnauzer Stud Service. Coat colors, dark and extra light. Both beautiful temperaments. After 3 p.m. 532-3408

PROFESSIONAL Poodle and Schnauzer grooming, in my home, $5. Plymouth and Beech Rd. area. 538-7109

THE DOGGIE TRIM SHOP
ROMAN PLAZA
Novi Rd. at Grand River
All Breed Professional Grooming. Responsible experienced Groomers only. Call NOW for an appointment.
349-4829 - 349-9070

234 Horses, Livestock and Equipment

REGISTERED AQHA, 5 year old bay stallion. Gentle. $375. 349-5959

TWO Geldings, spirited, well trained quarter horse, bay 15½ hands, part Morgan Sorrel, 14½ hands. Stock bar included, $700. KE 2-3898 or KE 4-4500

HONDA, 500, 1972, immaculate condition. Low mileage, $1,225. 453-5353

SUZUKI, 1971, 500 Titan. Road bike, mint condition. 477-4788

HONDA ATC 90. Make offer. Only 8 months old. GI 3-4659

HONDA
SPRING special! A short drive saves you! $$ on new or used models. Sport Cycle, 7318 W. Grand River, Brighton. 1-227-6123

MINI BIKES
MINI CYCLES
SOLEX BICYCLES
Helmets $11.95
Parts and accessories.
JONIMO, INC.
27790 Joy Road 422-7952

HONDA, 1971 Trail 90. Excellent condition. Adult owned. After 6 p.m. 851-5889

HONDA, 1972, CB 350, 800 miles. Excellent condition, $650. KE 7-3643

241 Vehicle and Boat Storage

TRAILER
BOAT STORAGE
Reserved spaces, fenced, lighted. 33375 Glendale near Farmington Rd.
LIVONIA 261-5600

242 Insurance, Motor

BEST coverage, lowest rates, motorcycles, cars. R. Grant Agency, 8919 Middlebelt, near Joy, Livonia. 261-3500

Motorcycle Insurance
Choice of Companies
LOW RATES
453-0199

MOTORCYCLE INSURANCE
as low as $13
Buys $50,000 Liability
call
R. L. NELSON INSURANCE
721-2534

AUTOMOBILE Liability Insurance As low as only $23 quarterly. Thomas Insurance Agency. TU 1-2376

MOTORCYCLE INSURANCE
RIDERS! Insure with agents who ride. Excellent coverage at prices you can afford. Call Tilly, John or Joe at 453-6181.
MERRITT INS. AGENCY
507 S. MAIN, PLYMOUTH

243 Motorcycles and Mini-Bikes

RUTTMAN mini-bike, 3½ horsepower, like new, $75. 421-8159

HONDA, CB 450, 1970, $700. 349-4564

HONDA 1968. Good condition, $200 or best offer. Call 422-1844

SUZUKI, 1971, 500cc Gaucho, very good condition. Full size motorcycle, $175. 421-6240

SUZUKI, 1972, 250 road bike, with two helmets, 350 miles, excellent condition. Must sell. 427-7675

HONDA, 350, 1971 good condition, $550. 421-5432

SUZUKI 1972, 125 Duster. Sell to buy car, 1,000 miles, $475. 474-1703

HONDA, 1971, 350cc, 6,000 miles, excellent condition, extras, $600 or best offer. 455-1585

HONDA 1971 CL350, excellent condition, with extras, best offer, phone 349-7341

KAWASAKI, 1971, 3,200 miles, excellent condition, $475. 474-0365

HONDA 1972, CB450. Brown, disc brakes, extra bars, $525. 455-1182

HONDA, 1969, CB350. Excellent condition. 427-5732

KAWASAKI 1968, good condition, $250. GA 2-0537

243 Motorcycles and Mini-Bikes

KAWASKI, 1971, 500, Mach III, excellent condition, adult owned. $750. 357-4110

RUPP chopper Mini-bike, 4 h.p., lime green, used one summer. Excellent, $175. 476-6184

HONDA, 1972, CB 350CC, 2100 miles, dark olive green, like new, $625. 261-6918

HONDA, 1972, CB 350, like new, extras, adult owned, $695. 534-3805

TRIUMPH, 1971, 500. Stock. 4,800 miles. Good shape. $750. Must sell to continue school. 421-3890

SUZUKI 90 cc, good condition, dirt bike, $300. 625-2768

HONDA 750, 1971. Good condition, asking $1,200. Call Dave after 5:30 p.m. 451-8237

RUTTMAN 5 horsepower, one year old, good condition. 422-0537

HONDA 1971 Trail 70 4 speed, 1,000 miles, like new, $355. 16506 Bonnie Lane, corner of Grove, Livonia.

HONDA 1970, CL 350. Showroom condition. Must see to appreciate, $600. 476-7824

TRIUMPH, 1970 engine, ridged frame, 8 inch goose neck, molded tank, fresh engine, 20 inch Springer, mag wheels, bog tire, tons of chrome, bike to be featured in August issue of Easy Rider, $250 firm. 455-7579

HONDA, 1965, 350, runs good, $100. KE 1-5773

CLINTON, 4 horsepower, 2 years old. Very good condition, $50. 427-5460

RUPP mini-bike, 3½ horsepower, chrome fenders, headlights, tail lights and shocks, mag wheels, $100. 261-1093

MINI bike, Lil Indian, excellent condition, 5 horsepower, Briggs and Stratton engine, $135. 422-4072

HONDA, 1965, 350, needs repairs, extras, call after 4 p.m. 476-7288

HONDA, 160 cc, 1968. Adult owned. Immaculate condition, $150 or best offer. Mini bike, Bonanza 1200 has title, $125. Immaculate condition. 427-8544

TRIUMPH 650 cc, semi-custom, chrome frame, 8 inch extensions, fiberglass Sportster tank, new rear tire, brakes and battery. Stored since last issue of Annual Day, $650 or best offer. After 5 p.m. 455-1413

COACHMAN, 1970, 23 ft. deluxe travel trailer, completely self-contained. Excellent condition, sleeps 6, $2,900. 421-6403

TWO 1972 Suzuki RV 90's with extras. Adult owned, 2 for $⁹⁰ or $750 a piece. 533-[illegible]

TRIUMPH, 1972, Daytona 500, excellent condition, $975. GA 1-2239

TRIUMPH, 1970 650cc. Excellent condition. Extras. $900. 591-6619

HONDA, 1972, CB 350, showroom condition, around 900 miles. Sissy bar included, $700. KE 2-3898 or KE 4-4500

HONDA, 500, 1972, immaculate condition. Low mileage, $1,225. 453-5353

SUZUKI, 1971, 500 Titan. Road bike, mint condition. 477-4788

HONDA ATC 90. Make offer. Only 8 months old. GI 3-4659

HONDA
SPRING special! A short drive saves you! $$ on new or used models. Sport Cycle, 7318 W. Grand River, Brighton. 1-227-6123

MINI BIKES
MINI CYCLES
SOLEX BICYCLES
Helmets $11.95
Parts and accessories.
JONIMO, INC.
27790 Joy Road 422-7952

HONDA, 1971 Trail 90. Excellent condition. Adult owned. After 6 p.m. 851-5889

HONDA, 1972, CB 350, 800 miles. Excellent condition, $650. KE 7-3643

244 Campers and Motorhomes

BEELINE camping trailer, 1971, 21 ft., complete, $2,995. 624-5854

STARCRAFT, 1971 Constellation-E. Brakes, furnace, 2 gas bottles, 2 burner cook stove, icebox, wardrobe closet, 1½ dinette tables, spare tire and cover. Best offer over $1,400. 474-2448

FROLIC, 17 ft. Sleeps 6, refrigerator, oven, water, toilet, brakes, heater, well built and very nice, $850. 422-5727

FORT-A-CABIN, 1964, Camper, completely equipped. Your clothes/food all that's needed. Sleeps 8. $800. 474-1343

CAMPER trailer $525, sleeps 4, 6 foot counter, stove, icebox, sink and heater, new top and carpeting. 25427 Students, Redford Township. KE 3-4097

LARK 1970, 15 foot trailer, sleeps 5, Reese hitch, many features, excellent condition $1,650. 464-1337

LARK LoStyle 15 foot travel trailer, Awning, hitch, refrigerator, heater, $1,500. 474-0564

TRADEWINDS 1969, 6 sleeper, excellent condition, $900, after 5. 421-6435

PHOENIX hardtop tent camper 1968, sleeps 8, new tires, many extras, very good condition, $700. 427-1273

TRAVEL TRAILER, 15 foot, very clean, sleeps 4, new tires $400. 422-6069

STARCRAFT, 1971, Galaxie deluxe, sleeps 8, excellent condition, $1,700. 522-3739

CAMPER tent trailer, sleeps 4, very good condition, asking $325. After 6 p.m. 437-4398

ALUMINUM top trailer, sleeps 7, stove, icebox, sink, awning, very roomy, excellent condition, $750. 532-5446

APACHE tent trailer, with add-a-room, excellent condition, $450 or best offer. 425-5838

VEGA 23 foot, 1970, travel trailer, sleeps 6, completely self-contained, very good condition, $5,000. 522-3742

WHEEL camper, 1970, all extras except refrigerator, $1,300. Must sell. Call after 6 p.m. 261-8508

APACHE, Mesa 1972, solid state, sleeps 6, refrigerator, stove, sink and extras. Used once. Excellent condition. 729-1941

APACHE Mesa, 1970, semi-solid state, stove, icebox, stored inside, mint condition, any offer. 464-2166

TRAVEL trailer, Monitor, sleeps 6, completely self-contained. Excellent condition. 348-4067

CHAMEL Voyager tent trailer, $325. 464-1293

244 Campers and Motorhomes

NOMAD Travel Trailer. Sleeps 6, self contained with ice box and stove. Very nice inside. $575. 476-7292

SEE US NOW
APACHE
AT THE
LIVONIA MALL
Now Til' Sunday, April 22
CAMPERS PARADISE
261-1100
28790 Plymouth
(3 blocks East of Middlebelt)
Monday, Wednesday, Thursday
9-8:30 p.m.
Tuesday, Friday, Saturday
9-5:30 p.m.
Closed Sundays

CAB over camper, 8 foot, self-contained, new, $1,000 or offer or trade. 538-3471

CONCORD, 1968, travel trailer, 20½ feet, all self-contained, like shape, $1,100. 453-9380

COLEMAN
CAMPING TRAILERS
Specials $1,085 up
ARROWSMITH SALES
½ mile south Michigan Ave.
Wayne 721-9013
Open Sunday 2-5 p.m.

ROBIN HOOD 18 foot travel trailer. Sleeps 6, self-contained. Best offer. 455-9272

STEP VAN, converted to camper. 1966 pick-up and camper. Must sell, bring all offers. 477-2858

SAFARI tent trailer, sleeper only, 1964, $275. 427-7362

FOR RENT + Starcraft Tent Camper, sleeps 6, reserve now for vacation. 584-7751

CHAMPION—TITAN
SHASTA—MIDAS MINI
17', 19', 20', 22', 24' & 28'
Ford - Chevy & Dodge Chassis
H. W. AUTO SALES
GL 3-6535

FLEETWING, 1968 trailer, 12 ft., monomatic toilet, sleeps 5, $525. 464-1090

COACHMAN, 1970, 23 ft. deluxe travel trailer, completely self-contained. Excellent condition, sleeps 6, $2,900. 421-6403

CHROME tent camper, tires, Coleman stove and [illegible]ern, $250. 522-5022

[illegible] 2 GEM travel trailer, 13 [illegible], sleeps 4, excellent condition, $700. 425-4374

PICK-UP COVERS
($159 up)
CAMPERS
($795 up)
LEONARD'S
Factory Distributors
8 Mile-Middlebelt 477-6616

FORD, 1971, ¾ ton pick up with 11½ ft. slide in camper with gas stove, fully equipped, self contained, best offer. 535-1571

OASIS, 1969, hardtop tent camper, good condition, easy towing, extras. $550. 425-9346

Avis Ford
Exclusive
LTD motor home, 25 ft. The newest concept in motor home travel now on display.
$10,900
Plus 19 foot Mini-home and Sportsmobile mini-home, Pop-Top. (All units have steel constructed frames).
ON SALE
BOB MARCELL
DICK CERVI
WAYNE BLOMBERG
29200 TELEGRAPH
(at 12 Mile)
354-3000

GLOBESTAR 17 ft. travel trailer, self contained, gas-electric refrigerator, sleeps 6, extras, excellent condition. 474-8726

245 Auto Parts, Service

BLAZER convertible top or hardtop, rear seats, brown. Fits 1973 Blazer. 484-1420

TIRES, set of 4, 825x15, run for 10,000 miles, $20 for 4, private 464-3006

BUG 'N' BUGGY SHOP
Complete line of replacement parts and high performance parts for Volkswagens and Dune Buggies.
27824 Ford Road, Garden City
522-7605

AIR compressor, ½ horsepower, $45. Two used General tires, 950-16-5-8 Ply. $30. 261-1093

244 Campers and Motorhomes

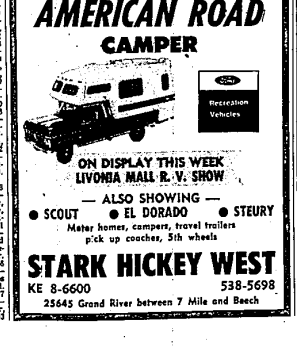

245 Auto Parts, Service

NEW OR USED
WHEEL COVERS
Stock - Wire - Mag
Discount Prices
Largest collection of original wheel covers in Michigan.
30254 Ford Rd.
Corner Henry Ruff, Garden City
NOVA, 1971, all or part, $155. 261-0644

246 Auto Rentals, Leasing

NEED
A CAR?
Reasonable rates on 1973 Pintos, Mavericks, Galaxies, Torinos.
SOME AT
REDUCED CHARGE
by
● DAY ● WEEK ● MONTH
O'GREEN FORD
RENT-A-CARS
GR 4-1234
Grand River at 9 Mile

247 Autos Wanted

WE
NEED
CARS
Especially domestic compacts
Any year or make.
TENNYSON
CHEVROLET
425-6500

VOLKSWAGENS
WANTED
Immediate Cash — Regardless of Age
Call Joe Wilensky — 425-5400
LIVONIA VOLKSWAGEN
34501 Plymouth Road, Livonia

High $$ High $$
Wanted
JUNK CARS
LATE MODEL WRECKS
FREE TOW
City Auto Recovery
40111 SCHOOLCRAFT
453-3411 261-9120

WE ARE BUYING NOW
ALL MODELS
High Dollar
ONE MINUTE
FREE APPRAISAL
BILL BROWN FORD
35000 Plymouth Road
at Wayne Rd.
GA 7-9700

WANT TO SELL
YOUR CAR?
Mark Chevrolet will pay the most for your used car. We especially need performance or sports cars and pick-up trucks. Make sure you get our price before selling.
✓ MARK
CHEVROLET
33200 MICHIGAN
722-9147

TOP $ $
Paid for
JUNK CARS
D & J Auto
Wrecking
FAST PICK-UP
474-4425

TOP DOLLAR
FOR USED CARS
All Makes and Models
You'll be glad
you called
TEL-TWELVE
DODGE
24625 W. 12 Mile at Telegraph
354-6600

247 Autos Wanted

ALWAYS
TOP
DOLLAR
For Mustangs — Comaros — Cougars — Firebirds — Novas — Chevelles and Corvettes and all import sport cars.
AL EATON
354-3105
AVIS FORD
TEL-TWELVE

TOP $$$
Paid for Used Cars. See us before you sell.
USED CAR CORRAL
30121 FORD RD.
Garden City 261-3551

WE
Buy Junk Cars
and
Trucks
FREE TOW
Call Any Time
453-4156 or 455-9699

We Buy Cars!
Top $ paid. Air cars wanted!
Bob Dusseau
31625 Grand River
Farmington 474-3342

TOP DOLLAR
Paid for clean low mileage used cars. CASH in 5 minutes. Drive in for appraisal today.
COLONY
111 Ann Arbor Road, Plymouth
453-2255

248 Trucks For Sale

FORD, 1965, ¾ ton pick-up, camper special, V-8, 4 speed, $700 or best offer. 453-8572

CHEVY, 1959, El Camino; 1967 Pick-up, 4-speed, 396 engine, $650. 261-1798

$AVE
Carryall, 1971, these are really tough to find, especially in a deluxe with 3 tone finish, V-8, automatic transmission, power! Just fancy, fancy, fancy, only $3,089.
LaRICHE
Chevrolet
40875 Plymouth Road
Plymouth, Michigan
453-4600

DODGE, 1967, Pickup. Excellent condition. $1,300. 425-4721

FORD, 1965. Van, automatic, runs good, asking $250. 352-3663

FORD, 1971, Van E-100, $1,745. 455-4911

$AVE
Dodge, 1970, pickup, power, only 11,000 actual mileage, V-8, automatic transmission, heavy duty wheels and tires, 2 tone finish. Only $1,449.
LaRICHE
Chevrolet
40875 Plymouth Road
Plymouth, Michigan
453-4600

248 Trucks For Sale

Chevy Pick-up trucks, 18 to choose from, all years. If you're in the market for a Pick-up, we're sure you will find the one you want here.
✓ MARK
CHEVROLET
33200 MICHIGAN
722-9147

FORD, 1965, 16 ft. stake, F 600. Excellent condition. $1,500. 624-0235

DODGE, 1948, 1½-ton pick-up, not running, after 2:00. 23518 Puritan, Livonia.

$AVE
Vega, 1972, panel delivery with automatic transmission, whitewalls, radio, many other extras and sharp. Only $1,389.
LaRICHE
Chevrolet
40875 Plymouth Road
Plymouth, Michigan
453-4600

DODGE, 1970, D300 wrecker, 6 brand new tires, post rear axle, bacon light, work light, 318 engine, push block, grill guard, $3,800. Call 349-2550

TRUCKS
One of the largest selections of new trucks in the entire state. Pickups, Econo-vans, Dumps, 12 to 18 foot vans. Immediate delivery.
Call Bob Marcell,
Dick Cervi
or Wayne Blomberg
AVIS FORD
29200 Telegraph at 12 Mile
354-3000

CHEVROLET, 1973, ¾ ton, power brakes, power steering, radio, 4 speed transmission, heavy duty suspension, 350 V-8, 1,400 miles. Ask for Paul. 455-7600

FORD 1967, pick-up, custom cab, V-8, radio, new tires, $750. 474-7903

FORD, 1970, pickup, F 100. Loaded with extras. Best offer. 537-0194

CHEVROLET, 1972, K5 Blazer, CST, 2 wheel drive, power steering, brakes, radio, heater, $2,995 or best offer, low mileage. 427-8844

$AVE
Scout, 1970, 4 wheel drive, aristocrat, 2 tone finish with luggage rack, chrome wheels and bumpers and only 18,000 actual miles. Reduced to $2,333.
LaRICHE
Chevrolet
40875 Plymouth Road
Plymouth, Michigan
453-4600

FORD, 1966, pick-up, good body, clean, cab, total price $353. Tyne Sales. 455-5566

248 Trucks For Sale

ECONOVANS. 1969-1973. 6 to choose from, in excellent condition. Avis Ford. Tel-Twelve. 354-3100

CHEVROLET Suburban, 1972, Suburban Carryall, V-8, automatic, power, air, sale priced. Avis Ford, Tel-Twelve, 354-3100

INTERNATIONAL Tractor, 1700 Load Star, 345 cu. V-8, 5 speed transmission, 2 speed axle, excellent price, contact Mr. Pollack. 729-2211

GMC, 1966, ¾ ton pickup, 6 cylinder, 4 speed, real workhorse, $995. Dexter Chevrolet, 20811 W. 8 Mile. 535-4493

FORD, 1971, pickup, F100, Sports custom interior, 360 V-8, air, sliding rear window, and more. Excellent condition. $2,200. 477-6487

INTERNATIONAL Dump, 1972, 5 yard box, 2 speed axle duals, $3,295. Dexter Chevrolet, 20811 W. 8 Mile. 535-4493

CHEVY, 1965, ½ ton pickup, economical, handyman's special. Dexter Chevrolet, 20811 W. 8 Mile. 535-4493

CHEVY, 1958, Step Side, 6 cylinder stick, good condition, $355. Dexter Chevrolet, 20811 W. 8 Mile. 535-4493

1966 Chevy Pick-up truck, 6 cylinder, standard transmission. Light blue and a very nice truck. Only $795.
✓ MARK
CHEVROLET
33200 MICHIGAN
722-9147

1969 CHEVY ½ ton pick up, radio, heater, 8 cylinder, automatic, $1,395. 476-1017

249 Sports Cars For Sale

CORVETTE, 1968, convertible, 327, 300 hp, 4 speed, AM-FM, L46 hood, wire wheels. 425-1747

250 Autos For Sale

1970 Malibu 2 door hardtop, V-8 engine, standard transmission, radio, white walls. A fine green car with extra nice. Only 32,000 miles. $1,695.
✓ MARK
CHEVROLET
33200 MICHIGAN
722-9147

FORD, 1968, Fairlane. Good condition, navy blue, with black vinyl top, radio, heater, $495 or best offer. 421-6476

CHEVROLET, 1965, 283, new exhaust, new tires, excellent transportation, after 1:30 729-8379

BUICK, 1971 Electra. Custom 2 door, new rubber, all accessories.
Days 386-3700, evenings 851-0068

$AVE
Camaros, 3 to choose from, 1970, 1971, 1972, all with automatic transmission, power and vinyl top. Look! Drive! You'll buy.
LaRICHE
Chevrolet
40875 Plymouth Road
Plymouth, Michigan
453-4600

248 Trucks For Sale

246 Auto Rentals, Leasing

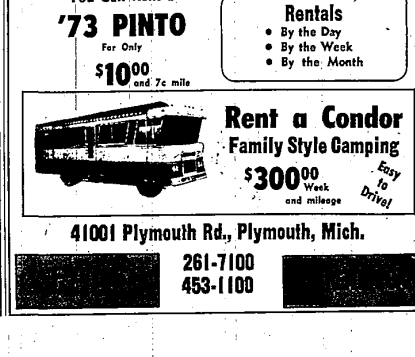

232 Household Pets

232 Household Pets