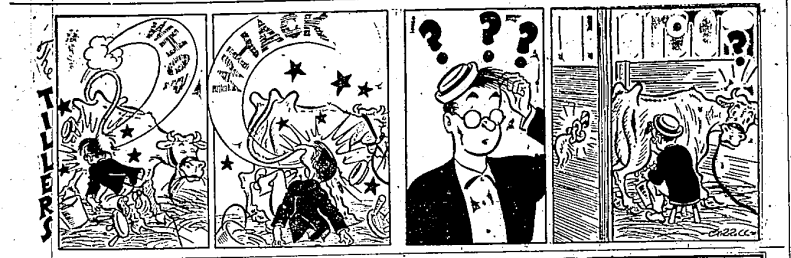

Ticklers By George

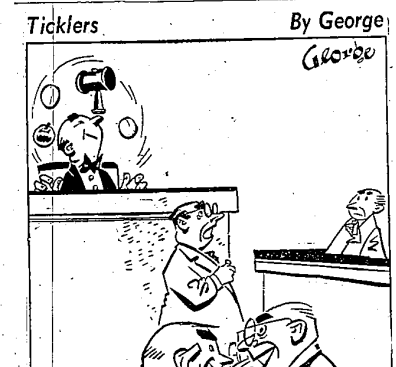

"Oh, oh! The judge always does that when he's bored with a case! He used to be a juggler!"

WEEKLY CROSSWORD PUZZLE

Congressman

Here's the Answer

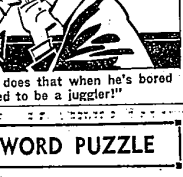

HORIZONTAL

1,8 Pictured U.S representative
14 Interstices
15 Involve
16 Chilled
17 Domesticated
19 Therefore
20 Vulgar fellow
21 Regret
23 Self
24 Hypothetical force
25 Compass point
26 Part of "be"
28 Lord Provost (ab.)
29 Chairs
31 Partners
33 Female deer
34 Winglike part
35 Decorate
37 Toil
40 Thus
41 Diminutive suffix
42 Comparative suffix
43 He represents (ab.)
44 Vat
46 Stewed fruits
51 Dry, as wine
52 Employs
54 Pull
55 Native of Denmark
56 Bridge holding
58 Mourner
60 Natural fats
61 First readers

VERTICAL

1 Jamaica island group
2 Roofed passage
3 Shepherd's pipe
4 Staff
5 Chemical suffix
6 Tardy
7 Jump
8 Sharp
9 Half an em
10 Consumed
11 Infrequent
12 Trifle
13 Sailing vessels
18 Pronoun
21 Takes offense
22 Mexican dishes
25 Shop
27 Of the cheek
30 Fuss
32 Flap
36 Shrewd
39 Drenches
38 Kitchen tool
39 Contenders
45 Twisted
47 Fruit drinks
48 Abraham's home
49 Cavil
50 Pitcher
51 Mentally sound
53 So (Scot.)
55 Indistinct
57 Credit (ab.)
59 Mixed type

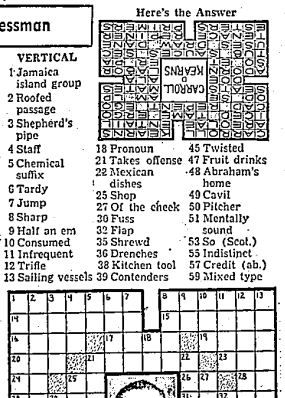

Enterprise Classified Ads Bring Quick Results

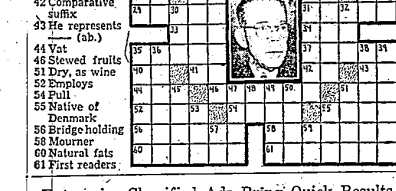

Did you ever stop to think that it's the same as money in the bank when you can get service as reasonably and expertly done as at Master Service? Call Today!

MASTER SERVICE Laundry DRY CLEANING

27565 Grand River Phone 1100

1 BLOCK EAST OF 8 MILE

We Do All Our Own Work In Our Modern Plant

LEGAL NOTICES

3817

PERRY W. RICHWINE, Attorney
855 So. Main St., Plymouth, Mich.

NOTICE OF MORTGAGE SALE

Default having been made in the conditions of a certain mortgage made by D & C Heating Co., a Michigan Corporation, mortgagor, to Plymouth Federal Savings and Loan Association, a corporation organized under the Home Owners' Loan Act of 1933 of the United States of America, of Plymouth, Michigan, which association is now duly merged with the First Federal Savings and Loan Association of Detroit, a corporation existing under the Home Owners Loan Act of 1933 of the United States of America, Mortgagee, dated the third day of May, 1952, and recorded in the office of the Register of Deeds for the County of Oakland and State of Michigan, on the sixth day of May, 1952, in liber 2866, on pages 503 and 504, Oakland County Records, on which mortgage there is claimed to be due at the date of this notice, for principal, interest and taxes the sum of Three Thousand Four Hundred Fifty-Three Dollars and Seventy-Five cents ($3,453.75) with interest from August 1st, 1953 at 7% per annum and costs as provided for in said mortgage and no suit or proceedings at law having been instituted to recover the moneys secured by said mortgage or any part thereof.

Notice is hereby given, that by virtue of the power of sale contained in said mortgage, and the statute in such case made and provided, on Wednesday, the second day of December, 1953, at eleven o'clock in the forenoon, Eastern Standard Time, the undersigned will, at the Saginaw Street entrance to the County Building in the City of Pontiac, Michigan, (that being the place where the Circuit Court for the County of Oakland is held), sell at public auction, to the highest bidder, the premises described in said mortgage, or so much thereof as may be necessary to pay the amount then due on said mortgage, including legal costs and attorney's fees, taxes and insurance that said Plymouth Federal Savings and Loan Association pays on or prior to the date of said sale and interest at seven per cent per annum thereon, which said premises so to be sold are described as follows:

Land in the Township of Farmington, County of Oakland and State of Michigan, to-wit:

Lots numbered 99, 100 and 101 of the Floral Park Subdivision of part of the West ½ of the Southwest ¼ of Section 26, and part of the Northwest ¼ of the Northwest ¼ of Section 35, Town 1 North, Range 9 East, Township of Farmington, Oakland County, Michigan, according to the plat thereof as recorded in Liber 23 of Plats, page 22, Oakland County Records.

Dated: August 18, 1953.

First Federal Savings and Loan Association of Detroit,
Mortgagee

Aug. 27 - Nov. 19

3823

RAYMOND P. BAUBIE, Attorney
Detroit, Michigan

MORTGAGE SALE

Default having been made in the terms and conditions of a certain mortgage made by Charles W. Barr and Doris V. Barr, his wife, Mortgagors, to Beatrice F. Hall and Raymond P. Baubie, trustees of the estate of Frank Harris Floyd, deceased, Mortgagee, dated the 1st day of May, A. D. 1950, and recorded in the office of the Register of Deeds, for the County of Oakland and State of Michigan, on the 3rd day of May, A. D. 1950, in liber 2572 of Oakland County Records of Deeds Records on page 650, on which mortgage there is claimed to be due, at the date of this notice, for principal and interest and taxes the sum of $646.72. No suit or proceedings at law or in equity having been instituted to recover the debt secured by said mortgage or any part thereof. Now, therefore, by virtue of the power of sale contained in said mortgage, and pursuant to the statute of the State of Michigan in such case made and provided, notice is hereby given that on Tuesday, the 22nd day of December, A. D. 1953, at 11:00 o'clock a.m., Eastern Standard Time, said mortgage will be foreclosed by a sale at public auction, to the highest bidder, at the easterly or Saginaw Street entrance to the County Building in the City of Pontiac, Oakland County, Michigan (that being the building where the Circuit Court for the County of Wayne is held), of the premises described in said mortgage, or so much thereof as may be necessary to pay the amount due, as aforesaid, on said mortgage, with the interest thereon at 7% and all legal costs, charges and expenses, including the attorney fees allowed by law, and also any sum or sums which may be paid by the undersigned, necessary to protect his interest in the premises. Which said premises are described as follows: All that certain piece or parcel of land situate in the City of Royal Oak, in the County of Oakland and State of Michigan and described as follows, to-wit:

Lot 22 of Hassel and Taylor's unrecorded plat, more particularly described as follows: Beginning at a point 1605.28 feet north 1 degree 10 minutes west and 220 feet north 89 degrees 20 minutes east from the southwest corner of Section 14; thence north 89 degrees 20 minutes east 70 feet; thence north 2 degrees 00 minutes west 142 feet; thence south 88 degrees 55 minutes west 70 feet; thence south 2 degrees 00 minutes east 142.1 feet to the place of beginning; also known as Lot 22 of Supervisor's replat of Hassel and Taylor's Subdivision, recorded in Liber 15 of Plats on page 79, Oakland County Records, and being further described as a house No. 1825 Hazel Avenue.

Dated September 19, 1953.

Beatrice F. Hall and Raymond P. Baubie
Trustees of the Estate of Frank Harris Floyd, Deceased.

Sept. 24 - Dec. 17

3828

HOWARD L. RICHARDS, Attorney
31705 Grand River Ave., Farmington, Mich.

STATE OF MICHIGAN
THE PROBATE COURT
FOR THE COUNTY OF OAKLAND

No. 60,546

At a session of said Court, held at the Probate Office, in the City of Pontiac in said County, on the 8th day of October, 1953.

Present: HON. ARTHUR E. MOORE, Judge of Probate.

In the matter of the estate of William Harfknecht, Deceased.

Howard L. Richards, Administrator of said estate having filed in said Court a petition, praying for license to sell at private sale the interest of said estate in certain real estate herein described,

It is ordered, that the 20th day of November, 1953, at nine oclock in the forenoon, at said Probate Office, be and is hereby appointed for hearing said petition, and that all persons interested in said estate appear before said Court, at said time and place, to show cause why a license

LEGAL NOTICES

to sell the interest of said estate in said real estate should not be granted.

It is further ordered, that public notice thereof be given by publication of a copy of this order, once in each week for three weeks consecutively, previous to said day of hearing, in the Farmington Enterprise, a newspaper printed and circulated in said county.

Arthur E. Moore,
Judge of Probate.

Oct. 22 - Nov. 5

3830

ALLEN C. INGLE, Attorney
23320 Grand River, Farmington, Mich.

STATE OF MICHIGAN
THE PROBATE COURT
FOR THE COUNTY OF OAKLAND

No. 61,187

In the matter of the estate of Grant A. Burns, Deceased.

At a session of said Court, held at the Probate Court in the City of Pontiac, in said County, on the 20th day of October, A. D. 1953.

Present: HON. ARTHUR E. MOORE, Judge of Probate.

ORDER APPOINTING TIME
FOR HEARING CLAIMS

Notice is hereby given and it is hereby ordered that the time and place for hearing on claims against the above estate shall be the 8th day of January, 1954, at nine o'clock in the forenoon at the Probate Court in the Court House at the City of Pontiac, Michigan;

All creditors or claimants against the above estate are further notified and ordered to prove their claims at said hearing or prior to said hearing to file written claim therefor, with this Court and with the fiduciary of this estate, under oath. Proof of this order, under oath, shall be sufficient death reasonably to inform the fiduciary of the nature and amount of the claim.

Arthur E. Moore,
Judge of Probate.

Oct. 29 - Nov. 12

3831

WILSON SEVERANCE, Attorney
Rochester, Michigan

STATE OF MICHIGAN
IN THE PROBATE COURT
FOR THE COUNTY OF OAKLAND

No. 59,981

In the matter of the state of Susanna (Anna) Tienken, Deceased.

At a session of said Court, held at the Court House in the City of Pontiac, in said County, on the 19th day of October, A. D. 1953.

Present: HON. ARTHUR E. MOORE, Judge of Probate.

Etta Curran, administratrix with will annexed of said estate having filed in said court her final account and petition praying for the examination and allowance thereof, determination of the heirs of said deceased, assignment of the residue of said estate, and the discharge of said administrator with will annexed.

It is ordered, that the 27th day of November, A. D. 1953, at nine o'clock in the forenoon, at said Probate Court in the Court House in the City of Pontiac, Michigan, be and is hereby appointed as the time and place for hearing said petition;

It is further ordered, that public notice thereof be given by publication of a copy of this order, once each week, for three successive weeks previous to said day of hearing, in the Farmington Enterprise, a newspaper printed and circulated in said County, and that notice be given to the unpaid devisees and legatees and creditors whose claims have been allowed but not fully paid by personal service of a copy of this order, or by serving the same by registered mail with return receipts demanded, addressed to their respective last known addresses as shown by the files and records in this cause.

Arthur E. Moore,
Judge of Probate.

Oct. 29 - Nov. 12

3832

SYLVESTER J. PHENEY, Attorney
23109 Grand River, Farmington, Mich.

STATE OF MCHIGAN
THE PROBATE COURT
FOR THE COUNTY OF OAKLAND

No. 62,069

At a session of said Court, held in the Court House in the City of Pontiac, in said County, on the 21st day of October, A. D. 1953.

Present: HON. ARTHUR E. MOORE, Judge of Probate.

In the matter of the estate of George H. Nichols, also known as George H. Nichols, Sr., Deceased.

George H. Nichols, Jr., having filed in said court a petition praying that the administration of said estate be granted to George H. Nichols, Jr., or to some other suitable person,

It is ordered, that the 27th day of November, A. D. 1953, at nine o'clock in the forenoon, at the Court House in the City of Pontiac, Michigan, be and is hereby appointed as the time and place for hearing said petition;

It is further ordered, that public notice thereof be given by publication of a copy of this order once each week for three successive weeks previous to said day of hearing, in the Farmington Enterprise, a newspaper printed and circulated in said County, and that notice be given to the heirs-at-law named in the petition for administration filed in this cause by personal service of a copy of this order, or by serving the same by registered mail with return receipts demanded, addressed to their respective last known addresses, as shown by said petition.

Arthur E. Moore,
Judge of Probate.

Oct. 29 - Nov. 12

3833

PAUL A. PARÉ, Attorney
Municipal Building, Farmington, Mich.

STATE OF MICHIGAN
THE PROBATE COURT
FOR THE COUNTY OF OAKLAND

No. 61,296

At a session of said Court, held at the Probate Office, in the City of Pontiac, in said County, on the 23rd day of October, 1953.

Present, HON. ARTHUR E. MOORE, Judge of Probate.

In the matter of the estate of Elizabeth Ralles, Deceased.

Edna Smith, Administratrix of said estate having filed in said Court a petition, praying for license to sell at private sale the interest of said estate in certain real estate therein described.

It is ordered, that the 27th day of November, 1953, at nine o'clock in forenoon, at said Probate Office, be and is hereby appointed for hearing said petition and that all persons interested in said estate appear before said Court, at said time and place, to show cause why a license to sell the interest of said estate in said real estate should not be granted.

It is further ordered, that public notice thereof be given by publication of a copy of this order, once in each week for three weeks consecutively, previous to said day of hearing, in the Farmington Enterprise, a newspaper printed and circulated in said county.

Arthur E. Moore,
Judge of Probate.

Oct. 29 - Nov. 12

"I'd Like To Be Your Mover"
Since 1924
IMLACH MOVERS
LONG DISTANCE MOVING — PACKING — STORAGE
SERVICE ANYWHERE IN THE U.S.A.
NEW YORK FLORIDA TEXAS
● Free Estimates ●
Office
1155 FORT STREET
Lincoln Park, Mich.
Warwick 8-9090
Office
28266 GRAND RIVER
Farmington, Mich.
Phone Farm. 3140

REMEMBER
The Best T.V. Set is No Better Than the Service Behind It
BUY WHERE SERVICE IS ASSURED
That's At The
FARMINGTON RADIO & T.V. CO.
(Across From Krogers)
DEALERS FOR R.C.A. — G.E. — MOTOROLA
Phone Farmington 0047

MADONNA SODALITY PLANS ACTIVITIES FOR NEW YEAR

The Sodality of Our Lady of Madonna College has officially begun its activities for the new school term. The general Sodality officers elected last May are: Phyllis Rehda, prefect; Alice Wolak, vice-prefect; Beatrice Czenkuss, secretary; and Cecelia Jakubielski, treasurer.

The Confraternity of Christian Doctrine has been undertaken this year by the Sodality as a major project. Geraldine Sprywa, Frances Novak, Martha Benito, Rosealba Slattery, Arlene Kielpinski and Bernadine Rys will teach catechism to public school children at St. Michael parish, Livonia, on Saturday mornings.

Sodalists will also resume their monthly visits to Mayburn Sanatorium, Northville, where they distribute Catholic literature and religious articels to patients. This project was initiated last year by Mrs. Margaret Johnson, an active members of the lay apostolate group at St. Michael parish.

Chosen to head the Sodality's apostolic committee this year is Tillie Gresser. Gloria Laginess is secretary. Concerned mostly with the material aid to the needy, the group is sponsoring an old rosaries drive this month. A canned-goods drive to begin November 2, will provide Thanksgiving baskets for poor families in the vicinity.

Our Lady's Committee, with Delphine Pieczynski as chairman and Wanda Okensinski as secretary, has undertaken a number of activities to develop a special devotion to the Blessed Virgin.

The Committee is sponsoring a living rosary in the college chapel Friday, October 20. A Fatima Club, functioning under Our Lady's Committee, consists of members who pledge themselves to daily recitation of the rosary. The Our Lady's Committee also plans to hold panel discussions on the Marian Year.

Mrs. M. E. Ault of Mayfield Avenue, Mrs. A. R. Oldham of Farmington Road and Mrs. Edwin L. Johnson of Clarita Avenue attended a meeting of the Oakland County Eastern Star Association in Daysburg last Friday.

John Clappison Sells Insurance

LEGAL NOTICES

said court a petition praying that the administration of said estate be granted to George H. Nichols, Jr., or to some other suitable person,

It is ordered, that the 27th day of November, A. D. 1953, at nine o'clock in the forenoon, at the Court House in the City of Pontiac, Michigan, be and is hereby appointed as the time and place for hearing said petition;

It is further ordered, that public notice thereof be given by publication of a copy of this order once each week for three successive weeks previous to said day of hearing, in the Farmington Enterprise, a newspaper printed and circulated in said County, and that notice be given to the heirs-at-law named in the petition for administration filed in this cause by personal service of a copy of this order, or by serving the same by registered mail with return receipts demanded, addressed to their respective last known addresses, as shown by said petition.

Arthur E. Moore,
Judge of Probate.

Oct. 29 - Nov. 12

R. G. HILL Named For Fellowship

Russell G. Hill, executive secretary of the Michigan State Soil Conservation Committee and extension specialist in soil conservation at Michigan State College, is being honored this week at Colorado Springs, Colorado. He will receive a fellowship Friday evening in the Soil Conservation Society of America, which claims 5,000 members in every state and in 45 foreign nations.

Hill, a native of Trufant, graduated in 1932 with high honors at Michigan State College, became a horticultural research assistant and then taught vocational agriculture for five years at Caro and Ypsilanti. He has been with the MSC staff for 15 years, seven as a farm game specialist and eight as a soil conservationist.

Professional Services

PHONE FARMINGTON 3161 X-RAY
DR. FREDERICK F. DAVIS
CHIROPRACTOR
32721 Grand River
Next Door to Blakeslee Chevrolet Sales
HOURS: 10-12 2-5 6-8
Thurs. and Sat. Afternoon
By Appointment

DR. M. E. WHITEHEAD
DR. J. W. NORTON
Osteopathic Physician and Surgeon
General Practice
33200 Grand River Avenue
Farmington
Telephone 0480
Office Hours
Monday, Tuesday and Friday
10 a.m. to 4 p.m., 7 to 9
Wed. 10 to 12, 1:30 to 4, 7 to 9
Thursday, 7 to 9 p.m.
Saturday 9 a.m. to 1 p.m.

GRAND TEN VETERINARY HOSPITAL
38415 Grand River Ave.
Phone 1682
Farmington, Michigan
Dr. H. R. Houghton Dr. F. D. Egan

DR. CLAYTON W. HILLIS
CHIROPRACTIC HEALTH SERVICE
and
X-RAY RESEARCH LABORATORY
28665 Grand River Ave.
Farmington, Michigan
(Between Middlebelt and 8 Mile Road)
TELEPHONE 931
— OFFICE HOURS —

	Morn.	Aft.	Eve.
Monday	10 - 12	2 - 5	6 - 8
Tuesday	"	2 - 5	6 - 8
Wednesday	"	1 - 5	6 - 8
THURSDAY — CLOSED			
Friday	10 - 12	2 - 5	6 - 8
Saturday	By Appointment Only		

TRADE 'N' SAVE
SEE YOUR GAS RANGE DEALER NOW

S-T-R-E-T-C-H
Your Budget Dollars

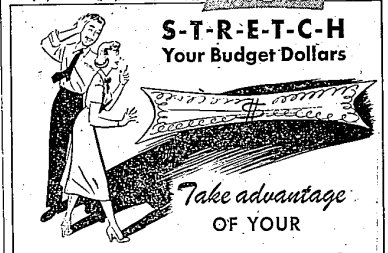

Take advantage OF YOUR
GAS RANGE DEALER'S BIG TRADE 'N' SAVE SALE

Don't take our word for it—visit your GAS RANGE DEALER and learn how much your OLD RANGE is worth on the purchase of a glorious new fully
AUTOMATIC Gas RANGE

SEE the new GAS ranges. Nothing — no, nothing compares with GAS when it comes to SPEED, ECONOMY AND CONVENIENCE. Brighten your kitchen and lighten your work — TRADE-IN your old range.

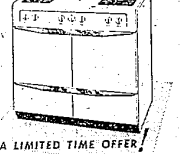

DON'T WAIT — this is a LIMITED TIME OFFER! Check with your GAS RANGE DEALER DISPLAYING THE BIG RED, WHITE and BLUE . . . TRADE 'N' SAVE SIGN.

DON'T WAIT—THIS IS A LIMITED TIME OFFER!

Here are features that only GAS can give you:
SMOKELESS BROILING • FLAME-KISSED FLAVOR • 1001 TOP BURNER SPEEDS • LIFETIME REMOVABLE BURNERS INSTANT ON-OFF HEAT • OVENS THAT BAKE LIKE A DREAM

And automatic GAS ranges cost less to buy . . . less to install . . . less to operate than any other type of modern automatic cooking appliance.

FG-3525-20

This Ad is Published in cooperation with GAS RANGE DEALERS by C. P. Co.

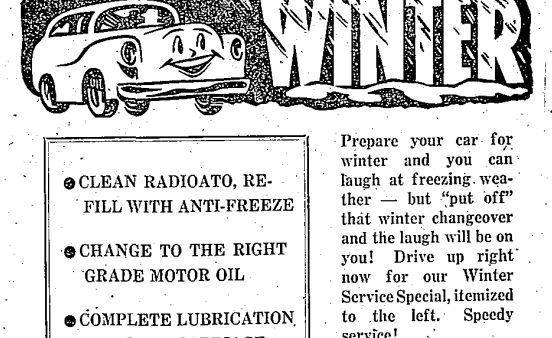

● CLEAN RADIOATO, RE-FILL WITH ANTI-FREEZE
● CHANGE TO THE RIGHT GRADE MOTOR OIL
● COMPLETE LUBRICATION OF UNDERCARRIAGE
● COMPLETE SCIENTIFIC BATTERY INSEPTCION

Prepare your car for winter and you can laugh at freezing weather — but "put off" that winter changeover and the laugh will be on you! Drive up right now for our Winter Service Special, itemized to the left. Speedy service!

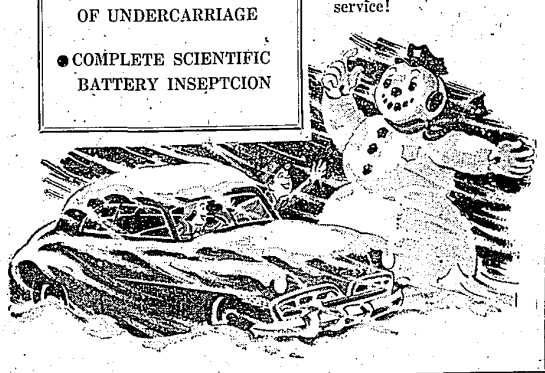

24-Hour WRECKER SERVICE 24-Hour

BERLING - McHUGH, Inc.
FORD SALES and SERVICE
30711 Grand River, Farmington
KE. 2-2121 FA. 2690 FA. 2691