Clarenceville High Lists Honor Roll

Grade 7 — Randall Cauffiel, Nancy Horn, Anthony Cassise, Pansy Fields, Joyce Forest, Lois Giguere, Enid Gilpin, Robert Goudie, Sharon Hetts, Margaret Kobmann, Frank Meade, Rosalind Schambers, Joan Setterbo, Mary Snell, Daniel Vargo, Gerald Vickowanich, Carol Yost, Louis Barrett, Sandra Crepiot, Richard Doolittle, Joan Eldredge, Marilyn Gay, Robert Leeds, Sarah McKiddie, Wanda Norrod, Mary Lee Potts, Ruth Rapelje, Lorraine Reaume, Marie Terrana.

Grade 8 — Daphne Curtis, Edward Ayotte, Barry Forsyth, John Hicks, Carol Peterson, Donald Pomroy, Paul Stevenson, Beverly Tucker, Sharon Tuthill, Gretchen VanCamp, Patricia Andrews, Bertha Armstrong, Cynthia Beerbohm, Nancy Burd, Ann Gault, Michael Keller, Richard Lauptitz, Donald Mitchell, Donna Rice, Kathleen Tucker, Alvin Wilson.

Grade 9 — Marie Wyss, Nancy Lubowski, Violet Paatalo, Marie Schumacher, Carol Rickert, Donald Morton, Betty Edwards, Marjorie Dailey, Carol Case, Catherine [illegible], George Bartle, Dianne [illegible], Janet Pridemore, Juanita [illegible], Janet Van Ornam.

Grade 10 — Barbara Forsythe, Glen Kelly, Vytas Petrasevicius, Mary Pudvan, Barbara Schmidt, Beverly Signor, Robert Barnes, Delores Campbell, Bruce Morene, Phyllis Van Wormer.

Grade 11 — Carol Armstrong, Maureen Dailey, Donald Doerr, Robert Grose, Betty McCloskey, Nancy Moore, Margaret Pesch, Karen Russell, Robert Snell, Virginia Fox, Betty G'Schwind, Sharon Jewett, Sharon Moreland.

Grade 12 — John Ferris, Bettie Roberts, Mary Brosman, Yvonne Jaco, Kenneth Jacobson, Dolores Koenig, Dorothy Riddell, Thomas Rutila, Ruth Strandbergh, Lawrence Tucker, Lawrence Wagner, Layford Wilson, Bettie Bishop, Mary Cashman, Cynthia Ensley, Nathan Farrar, Betty Gourlay, Melvin Koch, Joyce Paul, Carolyn Peace, Dorothy Robertson, Lynn Seaton, Dennis Teeder, Richard Wood.

V. C. Y. Holds Meeting; Twenty-One Attend

Wednesday, March 31, the V. C. Y. club held its weekly meeting in Room 104. President Donald McDaniel opened the meeting, which was attended by twenty-one members.

Elyn Grace led the group in singing. Donald McDaniel gave the announcements for the coming week. Al Lacky is to bring his film from Camp Michawana next week.

John Drummond from the Covenant Community Church in Redford Township spoke on a verse from Colossians. It was about Life, Hope, and Peace in Christ.

Donald McDaniel would like anyone in V. C. Y. who would like to help on the planned yearbook to contact Elyn Grace.

John Clappison Sells Insurance

The Trojan Banner

Senior Highlight

MARILYN BURKIN

As I was leafing through a local paper dated January 16, 1952, I noticed that the famous dancer, Victoria Gilman, was starring in one of the nearby theatres. Upon further inspection of the article, I discovered that she had studied dancing under one of the best dancing instructors in Detroit. - Marilyn Marie Burkin-Studio of Dance.

Suddenly it all became clear. Marilyn had been a classmate of mine at Clarenceville High School. Yes, were graduates of the year 1954. I remembered how she had always been in the talent shows and entertained at our good old alma mater. She loved to dance at these shows. I remember the senior play, and how much fun we had going out after rehearsals. Marilyn played the part of the nurse in the play.

I wondered if she was still as small as when I'd known her. She was only about 5' 3" tall, and could boast of weighing only 104 pounds. She wore size 6½ dance shoes and size 6⅞ hat.

Let me see, she had liked many of the things that I liked: Debbie Reynolds was her favorite movie star, Gale Storm her favorite TV actress, she just loved to hear Julius La Rosa sing, and she liked a record that was popular at that time called "Make Love to Me". Miss Sipola was Marilyn's favorite teacher in school. I wonder what has become of her? If anyone had asked her what her favorite band was she always held out for Clarenceville High's band. (Could be because she played in it herself for four years.) Marilyn had more than her share of talent. She also was good in sports. She was a member of the G. A. A. for four years and I'll never forget the day she was initiated. Her favorite sports were basketball and badminton. Marilyn liked to wear shirts and sweaters when she was in a dance costume.

I wonder if she finished her college education at Michigan State Normal College where she intended to go after graduation.

THE TROJAN BANNER

Published weekly by the Clarenceville High School Journalism Class through the courtesy of The Farmington Enterprise.

Editor-in-Chief - Patricia Storff
Associate Editor - Elyn Grace

STAFF

News Editor - Judy Wing
Feature Editor - Joyce Timberlake
Sports Editor - Jim Gibb.

REPORTERS

Roberta Barnes, James Gibb, Sharon Byrnes, Donna Dellwomo, Shirley Demeur, Judy Gardner, Gerald LeBlanc, and Sharon Vandenburg.

Advisor - Miss Norma Cooke

Editorial

Many times when you sit down to read the evening paper, you may come across a headline that that reads something like this: "Youth Kills Friend In Brawl". This type of headline is not uncommon and you hear about things like that all the time. Do you realize what the person's motive may have been for destroying the life of his friend? Do you think he was to blame? Do you think it was his parents' fault? His friend's?

Teen-age delinquency can't be blamed entirely on the involved teen-ager. Many times his environment may affect his way of living and change his attitude about life. Thus, his emotions change, and new ideas develop in his mind. His daily routine is changed each day by the influence of others.

Nowadays parents should assume more responsibility for their children, and try to discourage them from doing wrong. Parents should set rules when their children are young so they will have more respect for their parents. You may recall your mother forbidding you to come in after a certain hour, unless you wanted punishment. You probably realize now that she was not being a mean, cruel mother to you. She was only trying to protect you. Actually you should be thankful that you have the kind of parent that cares about you, instead of having one who doesn't care if you stay out all night. Think that over and see if the shoe fits!

Getting back to juvenile delinquency, I wouldn't say we teenagers are entirely to blame for some of the mishaps in our community. If youth centers were created and other places of activity in our smaller towns where recreation is scarce, it would perhaps improve the situation.

It is up to us and also our parents to suggest a plan such as this if we want to be proud of our community and environment. We leaders would be willing, and I think we would be much happier over the new situation. Even this year, helping to make our new addition even nicer by adding various ideas and skills, we can take more pride in our school and have more respect for it since we are a part of it.

As we all know, to graduate one must work to get that diploma, and that is how it goes with building better citizens. We all must work to accomplish our long-goal. Juvenile delinquency must come to a halt, and it is up to us as students to stop it. We must encourage the ideas of youth centers and recreation centers for the sake of our future children. This isn't project we can't just talk about. We must work hard to put our ideas across to others.

Action is our strongest weapon with which to fight.

Designers have finally licked the problem of the jammed zipper. A push of a button on a recently developed zipper puts it back into operation again when it stalls in thread or fabric. It will be on the market later this year.

Kentucky's bituminous coal mines in 1953 produced more than 64 million tons.

SOPHOMORE CLASS PLANS FOR FUTURE APRIL PROJECTS

Thursday, April 1, a Sophomore class meeting was held in the cafeteria. The meeting was opened by President Ralph Bohn.

Reports were read and a committee was chosen to sell at the April 21 track meet. The committee consists of Sharon Jenkins, Shirley Boone and Dorothy Phillips. A standing committee was chosen for a dance which is to be sponsored by the Sophomores on April 30. Chairman of this committee is Douglas Vogt, and the members are Glenn Kelly, Robert Tucker, Barbara Schmidt, Delores Campbell, Beverly Malaski and Joyce Hamlin.

A bake sale contest was held between the sophomore boys and girls. The contest was suggested by Douglas Vogt, who is chairman of the boys' committee. Mary Pudvan is chairman of the girls' committee.

A project committee was chosen to take the place of the standing project committee. Chairman is Gwen Boatwright. Others on the committee are Patrick Benton, Louis Dorris, Carol Jaynes, Bruce Morene and Marie Thomas.

Last year Oklahoma, a state noted for its production of natural gas and oil, mined 1,890,000 tons of bituminous coal.

Men show their character in nothing more clearly than by what they think laughable.

Future Homemakers Discuss Attendance

Thursday, April 1, a Future Homemakers of America meeting was held in the Homemaking Department of Clarenceville High School. President Sharon Byrnes called the meeting to order.

Discussion concerned F. H. A. membership and how it could be improved. Election for vice-president was held and Susan Beard was elected to fill this position. Clara Baker was chosen to act as the club's reporter.

Projects for the club were discussed. Plans for a mother and daughter banquet have been made. It will be held Wednesday, April 14. The girls plan to have a fried chicken dinner, and they will cook the meal. Invitations will be sent to all of the mothers.

Sally Ann Jenkins Bikes Home From Ann Arbor

Braving a snappy cold spell Saturday morning, April 3, Sally Ann Jenkins, 23015 Maple Road, biked from Ann Arbor to be home with her family during spring vacation.

In nurses' training at the University of Michigan, Sally Ann made the trip from Ann Arbor on an English bike in a little less than four hours.

She intends to bike back at the end of spring vacation.

Mr. and Mrs. L. G. Mench, 32224 Eight Mile Road, returned to their home here last week after spending a month vacationing at Orlando, Florida.

Subscribe To The Enterprise!

Mr. and Mrs. Ray D. Eichler of 34703 Nine Mile Road, Farmington, departed from Los Angeles for Hawaii last Wednesday, April 7, aboard the Luxury Liner Lurline.

An oil tanker can carry 145,000 barrels of residual fuel oil, or the equivalent of 36,250 tons of coal.

Try an Enterprise Classified

BLAKESLEE MOTOR SALES, Inc.
Announces
The Appointment Of
ROMEO LeMIEUX
as
Sales Representative
See the wonderful 1954 Chevrolet today at BLAKESLEE MOTOR SALES. Excellent selection of quality used cars.
32715 Grand River Phone Farm. 1400

Denim Jackets and Slacks
ALL SPRING COLORS
E. R. Schweier
Men's Wear
23622 Farmington Road Phone Farm. 2700

Northland Buses Stop at Our Door
LEAVE YOUR CAR FOR SERVICE
~ WHILE SHOPPING

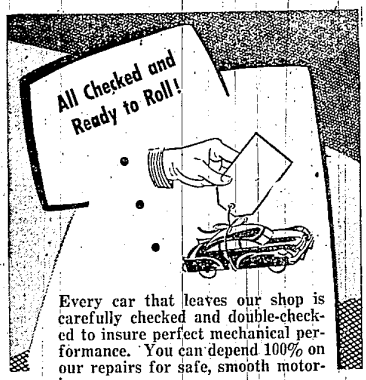

Every car that leaves our shop is carefully checked and double-checked to insure perfect mechanical performance. You can depend 100% on our repairs for safe, smooth motoring.

• Quality Service On All Makes Of Cars •
Stop in Today for a FREE ESTIMATE
We Have a NEW BUILDING and Improved Equipment with which to Serve You Better.

Authorized Buick Service — Put your BUICK in BUICK hands
ANY DAY
ANY SEASON
OF THE YEAR.

JIM BURNS BUICK, Inc.
32411 Grand River Farm. 1411

When you have a prescription to be compounded you want to be sure that you're getting *the very best* in drugs. That you can be sure of when you bring it here for compounding. Our complete stock of fine drugs is always *Fresh, Pure and Potent* . . . the way your Doctor always expects them to be.

OAK PHARMACY
33401 Grand River , Phone 0400

Easter Parade of Values

the family parades in new Easter Shoes

You Can Dress Up the Whole Family at
HOCKING-GILLIES
Everybody from baby to dad gets handsome styles and top value at budget saving prices.

Popular new WISH-BONE moc by Step Master SHOES for boys and girls

All the comfort of a sturdy moccasin with the firm fit and heel-hugging ways of a strap shoe . . . in a style sure to delight young ladies "on the go". Sturdily crafted of fine materials to Step Master's high standards of quality and comfort at a reasonable price.

Black and White saddle oxford with Black crepe soles or Brown and White with White rubber sole.
Sizes 8½ to 12 $5.45
Sizes 12½ to 3 $5.95

Canyon Tan Wishbone Strap.
Sizes 8½ to 12 $5.45
Sizes 12½ to 3 $5.95

FOR GIRLS

If just isn't Easter without a pair of Patent Leather Straps for the little Miss. We have a large selection.

PATENT LEATHER ONE STRAP with Bow.
Sizes 8½ to 12 $4.48
Sizes 12½ to 3 $4.98

PATENT LEATHER ONE STRAP with Nylon Mesh Vamp.
Sizes 6½ to 8 $4.98
Sizes 12½ to 3 $5.95
Sizes 8½ to 12 $5.45

FOR BOYS

Picture the young man in your home in one of these handsome styles. There are many pairs.

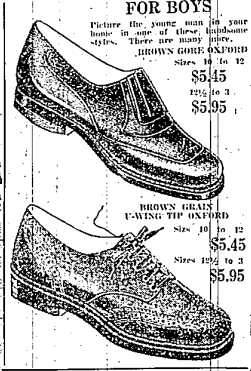

BROWN GORE OXFORD
Sizes 10 to 12 $5.45
12½ to 3 $5.95

BROWN GRAIN U-WING TIP OXFORD
Sizes 10 to 12 $5.45
Sizes 12½ to 3 $5.95

Sure to Win admiring glances!

BLAND ELK GORE OXFORD. Cushion Crepe Soles. Sizes 3½ to 6. $6.95

BOYS SHOES

He'll feel really grown up in his new Easter shoes just like dad's.

BROWN OX Fully with broad toe, Double Deck Welt. Sizes 3½ to 6. $5.95

GREAT SCOTT SHOES FOR CHILDREN

You'll like the way Great Scotts fit and you'll love their low price. Carried in widths from A to D.

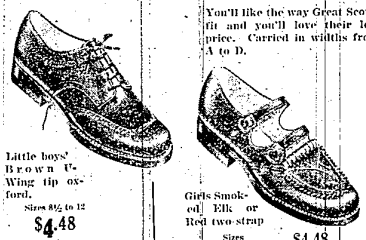

Little boys' Brown U-Wing tip oxford.
Sizes 8½ to 12 $4.48
Sizes 12½ to 3 $4.98

Girls Smoke of Elk or Red two-strap
Sizes 8½ to 12 $4.48
Sizes 12½ to 3 $4.98

Easter Magic For Teen-Agers

Always welcome are the Teen-age favorites. We have a large selection of styles with soft, spongy crepe soles or dainty light weight dress styles.

Butternut Tan Glove Elk One Eyelet Tie. Brown Crepe Soles. Sizes 4 to 9. $6.95

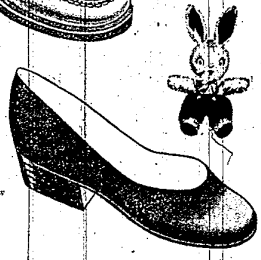

BLACK SUEDE PUMP with Low Heel. Sizes 4 to 9. $6.95

OPEN FRIDAY and SATURDAY EVENING UNTIL 9
14820 Grand River between Lauder and Terry
22237 Michigan Ave., Dearborn
372 So. Main St., Royal Oak
17318 Lahser, Redford, at Grand River
33191 Plymouth Road, Livonia
Brighton — Walled Lake — Keego Harbor
33411 Grand River, Farmington

HOCKING-GILLIES "GOOD SHOES ALWAYS"