Classified Ads

Help Wanted . . .

HAVE A LINEN PARTY!
Free Linens for Hostess
Prizes and Fun for All
Nationally Advertised
Merchandise
Call FARM. 1094-R

COUNTER AND curb girl, and cook. Pleasant working conditions. Lakeway Drive In, 31806 Grand River. 27-1c

APPLICATIONS NOW beig taken for sales ladies at Dancer's Department Store. 33318 Grand River. 28-1c

BUTCHER OR meat cutter, part time. Garfield 1-0100. 28-1p

WOMAN WANTED as nurse's aid at Whitehall Convalescent Home, Farm. 0935. 28-1c

EXPERIENCED WOMAN, white, for general house cleaning including washing and ironing, two days a week. Must have own transportation to Farmington. References required. Address replies to Box 500, c/o The Farmington Enterprise. 29-1c

EXPERIENCED COUNTER and grill girl, Farmer's Drive In, Eight Mile and Middlebelt. 29-1p

CARPENTERS WANTED, men living in Farmington vicinity, job on Ten Mile, 1½ mile south of Grand River. 29-1c

WOMAN TO care for eight year old boy for summer, room, board, salary. Farm. 1992. 29-1c

EXPERIENCED WOMAN for counter work. Apply in person. Master Service Cleaners and Laundry, 27555 Grand River, Farm. 1100. 29-1c

OUTBOARD MOTOR mechanic. Owen's Sporting Goods, 29404 Gd. River. 28-1c

AUTO SALESMAN to sell Plymouth and Chrysler cars, full time, with guarantee; also a part time man. Atkinson Motor Sales, 202 W. Main, Northville. Northville 675 29-1c

MAN FOR driving panel truck, deliveries and greenhouse work. Nick Bos, florist. KE. 1-1675. 29-1c

ASSISTANT BOOKKEEPER, must have transportation. Write Box 34, Northville Record. 29-1c

BOY OR man for yard work, $1 an hour, part time. Farm. 0516-R11. 29-1c

SOME ONE to share my home in exchange for light house work and child care. Salary. Farm. 3498-W. 29-1c

COUPLE WANTED as caretakers of trailer court, experienced preferred. Salary about $400 a mo. Apply in person at 22600 Middlebelt Road, Farmington. 29-1c

A-1 Turret lathe operator, G & E Tool, 33101 W. 8 Mile. 29-1c

Michigan Bell
Needs
Young Women

To work as CUSTOMER REPRESENTATIVES

In the West Side Business Office at Oakman Boulevard and Grand River.

Typing, short hand or previous business experience not required.

A complete training course for handling customer contact work will be given.

Starting wage is $52 to $58 for 40 hr. week, based on previous experience or college training. Drop in or call our Employment Office at 10515 Northlawn for further information.

Telephone TExas 4-5081

MICHIGAN BELL
TELEPHONE CO.

25-tfc

Virgin forests seclude Tahquamenon Falls in the Upper Peninsula. It is accessible only by tree-shaded trails, or by narrow-gauge railway from Soo Junction to the banks of the Tahquamenon River. Then by boat to the falls.

Subsoil around trees must be well-drained. If there is a problem lay drain tile, or raise general soil level by filling before planting. Have one foot of good topsoil over the planting area.

How-To-Ideas

by Dick Carpenter

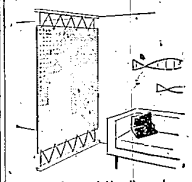

Perforated-Hardboard Room Divider

Want to separate the dining area from the rest of the living room or create a pleasant study nook or television corner? Then do it yourself with a decorative hair by suspending a panel of perforated hardboard between the floor and ceiling. First, cut the hardboard panel to the length and width needed, seal and paint it with any type of paint that you ordinarily would use on the walls and woodwork of your home. Next cut two strips of wood, 1 x 2 or 2 x 2 lumber, making them slightly longer than the width of the panel. Nail one strip to the floor and the other to the ceiling, aligning them carefully one above the other. Then turn a row of screw-eyes into each strip. Paint the strips and also the screweyes, if you like. After the paint dries lace the panel between the strips with plastic clothesline or venetian blind cord. The blind cord is available in a number of different colors.

B.P.W. Celebrates Third Birthday

The April meeting of the Farmington Business and Professional Women's Club was held Monday, April 18, at Huck's Redford Inn.

The program was under the direction of the Education and Vocation Committee with Ann Wickstrom as chairman. A spelling bee and community singing were the highlights of the evening.

Among the guests were Evelyn Burke, chairman of District 2; May K. Burke, state expansion chairman; and Dr. Rhoda Farquharson, one of the original organizers of the Federation in Detroit. She is a member of the Detroit Business Women's Club.

The meeting marked the third anniversary of the Farmington Club and birthday cake and paper hats were part of the decorating scheme. Many of the members brought baby pictures and a "Guess Who" contest was held.

Plans were completed for a card party to be held Thursday, May 12, at 8:00 p.m. at the Del Prado Motel, 14300 Telegraph Road, north of Schoolcraft. Tickets may be obtained from any B. P. W. member and will be available at the door. Refreshments will be served. The party will be open to the public.

Named S. Oakland Torch Drive Head

Horace Carpenter, Jr., vice-president and general manager of Northland Center, Inc., has been named general campaign chairman for the 1955 Torch Drive in Southern Oakland County.

The appointment was announced by the United Foundation advisory committee at a luncheon meeting at Northwood Inn on Tuesday, April 19.

Carpenter immediately named the co-chairmen who will work with him in the "give once for all" fund-raising campaign this fall. They are: Industry and Business divisions, William A. Robain, president of Sherman Products Company, Royal Oak; Residential division, Mrs. Cecil McDole, 10864 Nadine, Huntington Woods; Schools, James Covert, Royal Oak superintendent of schools; Publicity, Promotion and Training divisions, Fred Thompson, Ford Motor Company.

The 1954 Torch Drive, under the leadership of Ralph E. Hunt, manufacturing director of the Tractor and Implement Division of the Ford Motor Company, as chairman, last year raised $282,000 against a quota of $272,000. Inclusion of the Northland Center businesses in this year's campaign is expected to swell the Southern Oakland County quota to well over $300,000.

Carpenter has been associated with The J. L. Hudson organization since 1950. Prior to that he was in the real estate and mortgage finance business in Buffalo, New York, where he was active in civic organization and planning.

Mr. and Mrs. Edward Sheehan, friends of Mrs. Arnold Stolz, sailed on the Queen Mary recently for Rome. They will visit with Father Peter, who is studying theology there.

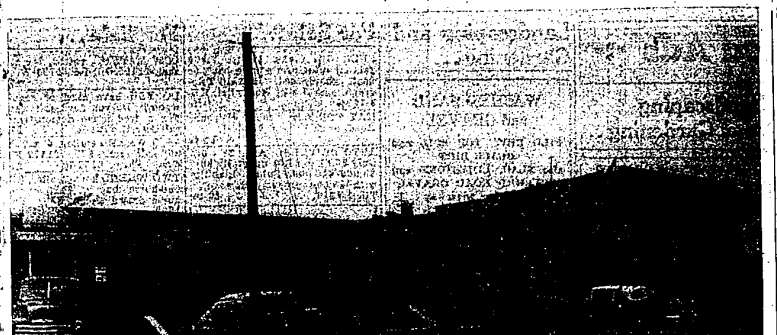

Jahn's Livonia Hardware Company Holds Tenth Anniversary Celebration

Jahn's Hardware in Livonia was opened 10 years ago as a small hardware and sporting goods store in a 20 by 20 building. Since that time it has grown into one of the largest and most complete hardware outlets in Western Wayne County.

During the next nine days, Jahn's, in conjunction with the other merchants in the Farmington Road - Five Mile section will sponsor a gala birthday celebration with a jam-packed festival of "good buys."

The owner and driving force behind this almost phenomenal growing business is Clarence P. Jahn, who in 1944 opened in a small building on the north side of Five Mile Road across from the present building at 33421 Five Mile Road.

For 17 years Jahn was a field representative for Patterson-Sargent. In 1942 he opened the Hardware Mart at Six Mile and Livernois. Two years later, and still working for BPS Paints, he went into business in Livonia. In 1945 he began devoting all his time to the hardware business there.

Keeping up with the rapid growth of Livonia, first as a township and then as a city, hardly a year went by without an addition or alteration taking place.

In 1945 the original structure was enlarged to 20 x 50, and in 1946 an additional 20 feet was added. The following year saw a new building constructed on the south side of Five Mile Road. One year later a second story was added containing living quarters. In 1954 a 70 x 70 addition was undertaken.

Jahn readily agrees that Livonia and the surrounding area has been good to him.

At the present time, Jahn is president of the Livonia Chamber of Commerce, and the Livonia Rotary Youth Foundation, and vice president of The Bank of Livonia. A charter member of Rotary, Jahn for three years has chairmaned the annual Rotary Carnival. He was first president of the Coventry Gardens Improvement Association, sparked the 1953 Torch Drive and served for four years on the Livonia planning commission.

In 1945 Jahn's branched into the lumber business, which was in turn sold in 1953 to Lloyd Wilkie who operates it under Livonia Lumber and Supply.

Employees at Jahn's are Marvin Kemp, Pete Sutyak, John Sparks, Howard Majeski, Jerry Jahn, Norma Phipps, Paul Schuhmacher, John Hacko, and Charles McKinney.

John Clappison Sells Insurance

PUBLIC INVITED TO COUNTY CITIZENS LEAGUE MEETING

Thomas R. Reid, Director of Civic Affairs, Ford Motor Company, will address a public Oakland County citizens rally at 8:15 p.m. Thursday, May 12, at the Birmingham Community House, South Bates and Townsend Streets, Birmingham.

Announcement of the rally, a feature of the annual meeting of the Oakland Citizens League, was made by Henry S. Booth, League president, and Walter T. Murphy, chairman of the annual meeting program.

Chairman of the Hoover Commission Task Force on personnel problems in the Department of Defense, Mr. Reid will speak on the topic, "Let's Take Off the Blinders."

"From his intimate and personal knowledge, he will reveal the behind - the - scenes story of the Hoover Report, one of the most significant events of our time," Murphy said.

The rally is open to the public. Special invitations have been extended to all government, civic, religious and educational leaders in Oakland County.

At Ford Motor Company, Mr. Reid is responsible for providing information and representation services for Ford on matters which concern general relationships between the company and state and municipal governments and civic groups.

He is a director of the Detroit Board of Commerce, a member of the national defense committee of the Chamber of Commerce of the United States, a member of the National Municipal League, and a director of the Citizens Research Council of Michigan.

Mr. Reid has been executive vice-president of the National Society for the Advancement of Management and executive vice president of the U. S. Junior Chamber of Commerce.

A graduate in business administration from the University of Arkansas, Mr. Reid was selected as one of America's 10 outstanding young men of 1947 by the U. S. Junior Chamber of Commerce.

Water trees thoroughly — about once every week or ten days in dry weather during the first growing season. County agricultural agents can supply valuable advice on tree culture.

Mrs. Maurice Seebaldt has returned home from Pinellas Park, Florida, where she recently spent some time visiting with her daughter, Virginia Kapocis, and family.

The trouble with music appreciation is that people are taught to have too much respect for music; they should be taught to love it instead.

Straits Ferries Adopt Spring Schedule April 21

The spring schedule of the Michigan State Ferries across the Straits of Mackinac will go into effect Thursday, April 21, Highway Commissioner Charles M. Ziegler announces.

On the spring schedule, boats will leave Mackinaw City every hour on the hour starting at 5:00 a.m. with the last boat at 1:00 a.m.

Boats will leave St. Ignace every hour on the hour starting at 4:00 a.m. with the last boat at 12:00 midnight.

All schedules are on Eastern Standard time.

PROUD MODEL

Little Larry Coughlin, 3½ year old nephew of Mrs. Arnold Stolz, recently modeled six outfits of Fay Jackson's, sponsored by the Kinsmen's Club of Merrilton and Thorold. It was reported that he did very well and was very proud of himself with all those new clothes on.

W. C. T. U. MEETING

The Farmington Women's Christian Temperance Union will meet on Tuesday, April 26, at 1:30 p.m. at the home of Mrs. Albert Werden at 29989 W. Eleven Mile Road.

Fishermen Dot Streams In Numbers, Perch Biting

Thousands of Michigan anglers are enjoying the fruits of perch spawning time on streams, rivers and drainage ditches along Michigan's Great Lakes shores these days.

The fish are reported small, but success has been good. Youngsters, especially enjoy the rapid-catch angling.

Most activity is on streams feeding Saginaw Bay and the Lake Huron and Like Michigan shorelines.

SMELT RUNS START, ACTIVITY HEAVIEST ON LAKE HURON

Smelt runs are increasing in northern lower peninsula streams.

Heavy dipnetting activity is expected all along Great Lakes streams in the next few weeks.

On the Lake Huron shore, runs are reported heavy at Singing Bridge on the Whitney Drain north of AuGres.

Also, the little silvery fish are reported congregating off several Bay County tributary streams in Saginaw Bay.

Light runs were reported in Boyne and Advance Creeks in the Lake Charlevoix area and in the Platte River and Otter Creek, Benzie County; the Crystal River and Shalda Creek in Leelanau County; and Mitchell, Acme and Yuba Creeks in Grand Traverse County.

Training Of Dogs Illegal During Brooding Season

Dog training in open fields is prohibited from April 15 to July 15, conservation department field workers warn.

Game birds and animals are nesting during that period and should not be molested.

The law provides penalties for owners of hunting dogs who violate this statute.

HAWAII BOUND

Dr. and Mrs. Leo L. Perrin of 24000 Inkster Road will be sailing from San Francisco on April 21 for a vacation in Hawaii, it was disclosed this week.

John Clappison Sells Insurance

SUMMARY OF PROPOSED BUDGET
JULY 1, 1955 TO JUNE 30, 1956

RECEIPTS	
Property Taxes	$92,037.00
State Taxes	34,000.00
Licenses and Permits	6,725.00
Fines, Fees, Services	59,925.00
Water and Sewer	69,700.00
Rentals and Other	16,170.00
Total Estimated Receipts	$268,557.00
Anticipated Receipts - Bonds	$475,000.00
DISBURSEMENTS	
General Government	$55,237.00
Court Expense	13,080.00
Public Works	59,715.00
Water and Sewer	38,995.00
Police and Fire	49,000.00
Lands and Buildings	10,356.00
Capital Outlay	42,174.00
Total Estimated Disbursements - General	$268,557.00
Disbursements - Capital - Bonded	$475,000.00

KEEP UP TO DATE . . .
KNOW WHAT'S HAPPENING IN YOUR HOME COMMUNITY!

SUBSCRIBE TODAY
TO
The Farmington Enterprise
"Farmington's Own Home Community Newspaper"

Don't miss out on the many important events that are taking place every week in your city and township. It is important to you to know what's going on . . . And you'll find it in THE ENTERPRISE!

Join the growing number of your friends and neighbors who are receiving THE ENTERPRISE each week through the mail. Remember it costs

ONLY
$3.00 PER YEAR
A Little Over 5c A Week

JUST PHONE
FARMINGTON 3000 - 3001

OR VISIT OUR OFFICE
23623 Farmington Road
(Across from The Bell Telephone Office)

DON'T DELAY - - - BE A REGULAR ENTERPRISE SUBSCRIBER TODAY!

MASSIVE FRAMES containing dial telephone switching equipment are moved into place in the new Farmington Bell Telephone building at Powers and Grand River by Western Electric Company employees. The equipment will be ready for operation August 21.